The Weather
Today—Mild temperatures. Yesterday—High, 84; low, 64. Details on Page 25.

The Washington Post

Going Marketing?
Before making out your weekend grocery list, check the women's pages in today's Post. Compare the listed last-minute bargains and suggestions that will save you money.

NO. 24,130 | Copyright, 1942, By The Washington Post. | Entered as Second Class Matter, Postoffice, Washington, D. C. | WASHINGTON: FRIDAY, JULY 10, 1942 | X**** | DISTRICT OF COLUMBIA AND SUBURBAN AREA | THREE CENTS | ELSEWHERE FIVE CENTS

JUL 17 1942
LIBRARY

New Plots Linked to 8 Suspects on Trial Here

Chicago Woman Who Lived in 'Bund Area' Offers Testimony To Prosecutors

By Dillard Stokes
Post Staff Writer

The eight Germans who face death as spies at the hands of the Military Commission now sitting in Washington were linked last night to espionage operations previously unmasked in the United States.

An important witness from Chicago volunteered her testimony to the prosecutors who are demanding that the eight spies be shot or hanged. This was Mrs. Agnes Jordan, whose home was near the headquarters of Dr. Otto Willumeit when he was chief of the Deutscher-Amerikaner Bund in the Middle West.

Dr. Willumeit pleaded guilty three weeks ago to an indictment charging that he plotted with four other men to provide Germany and Japan with information pilfered from the United States Army and Navy.

The eight Germans came to this country last month to take over and carry on these espionage operations as well as to attack defense production with fire and dynamite.

Specific Charges

They are specifically charged with "lurking or acting as spies in or about the fortifications, posts and encampments of the Armies of the United States." For this they are liable to be put to death, under the Eighty-second Article of War, regardless of the outcome of the other three similar charges against them.

Mrs. Jordan left the chambers of the military commission with a military escort, but this was evidently for her protection and not for surveillance, as she came to Washington by herself, upon a telephoned request.

The Chicago Sun reported that Mrs. Jordan said in an interview that she lived in the Haus Vaterland neighborhood of Chicago, the nerve center of the Bund activities which have provoked a string of in-

See SPIES, Page 3, Column 3.

20 Die as Blast Rocks Mine In West Va.

Morgantown, W. Va., July 9 (AP).—An official of the Pursglove Coal Mining Co. reported late tonight that 20 miners were killed in an explosion in the concern's mine on Scotts Run.

Joseph Pursglove, who directed rescue operations, issued the statement seven hours after the blast trapped two crews four and one-half miles underground.

Eighteen of the dead were tentatively identified. Rescue efforts had been hampered by fire which followed the explosion, and it was hours before the center of the blast scene could be reached.

About 70 of the mine's 300 employes were inside at the time of the blast. Twenty-six were checked off as safe but company officials said at least two dozen, and possibly more, went back to aid in rescue work without reporting.

The War Labor Board and "Little Steel"

Will the War Labor Board accept the conclusions of the fact-finding survey on the Little Steel Case? Can the WLB turn down labor's demand for a steel wage increase in face of the panel's report? Will such an increase, if granted, blow up OPA's efforts to keep cost-of-living from soaring? How did the WLB get itself in such a dilemma? In the second of his Washington Post articles on current labor problems, Dr. Leo Wolman discusses these and other questions raised in the ticklish Little Steel Case. In Section II of Sunday's Post.

Information Please

Public's Right to War News Put Up to President by Davis

By Thomas P. Reynolds
Washington Bureau of Chicago Sun

War News Chief Elmer Davis went to the mat yesterday in a White House showdown to rescue the fledgling Office of War Information which is jeopardized by an adamant stand of the armed services.

OWI, the information system which was heralded as the final solution for the information troubles of the war, is deep in difficulties almost before it has started its functions. Davis, who stepped out of a $50,000 job to head the system, was forced yesterday to go directly to President Roosevelt for support for his agency—a contingency which he had hoped to avoid.

The showdown, which may determine whether OWI will become a success or another fiasco, came at a conference yesterday morning among Davis, Secretary of War Stimson and Mr. Roosevelt. The issue was whether the public is to receive any or no details of the trial of eight Nazi saboteurs before a special military commission.

Late in the afternoon, Davis' direct appeal to the White House began to produce first results. Maj. Gen. Frank R. McCoy, president of the Military Commission, belatedly issued a communique through OWI machinery which gave the first official confirmation that a spy-saboteur trial actually is in progress. The first communique, in bare detail, gave guarded inklings of what transpired Wednesday, and actually was dated July 8, although it was not issued until nearly 4 p. m. yesterday.

That first communique ended with the blunt statement that "General McCoy added that all future statements as to the progress of the trial will be made by him," as if to emphasize that no statements on the trial could or would be made by Davis.

At 6 p. m., McCoy again used OWI machinery to issue a second communique giving skeleton details about yesterday's sessions of the commission, of which a considerable detail had been disclosed last Friday in a statement from the White House.

General McCoy's statement said information must be restricted to these bare details for reasons of national security. Later last night, however, Director J. Edgar Hoover of the FBI participated in a radio interview in which he termed the eight Nazis "scoundrels," asserted they had been trained in a special sabotage school near Berlin, and said had they been successful "they could have done as much damage as a flight of Stuka bombers."

But the issue goes deeper than this specific question. Since assum-

See DAVIS, Page 2, Column 4.

Probe of Liner Yields Another Spy-Saboteur

American Citizen, Nazi Trained, Came Here on Drottningholm

The grim, week-long examination of hundreds of persons who returned from Europe 10 days ago on the diplomatic exchange ship Drottningholm has born fruit with the arrest of a young American on charges of violating the espionage laws, the Department of Justice revealed last night.

Herbert Karl Friedrich Bahr, 29, fresh from a Gestapo course of training in espionage writing in secret ink, and the securing of military information, officials said, was formally accused in charges filed yesterday before a United States commissioner at Newark, N. J.

He had approximately $7000 supplied by the Gestapo, it was alleged, for bribery purposes, and carried addresses in Spain, Switzerland and South America to which he was to send any information he obtained.

At the time the Drottningholm passengers were detained aboard ship, some of them for almost a week, complaints were met by Attorney General Biddle with the bare statement that the examination was necessary "in the interest of national security."

Hoover Issues Report

Yesterday J. Edgar Hoover, director of the Federal Bureau of Investigation, announced Bahr's detention in a statement that said:

"Bahr was born in Klosperfelde, Germany, August 27, 1913. He came to the United States with his family in 1926, taking up residence at Buffalo, N. Y. He returned to Germany on October 18, 1938, as an American exchange student to study at the Technische Hochschule at Hanover, Germany, from which he received the degree of diplome auf ingenieur.

"During the period following his arrival in Germany he attended school and worked in various plants. Bahr admitted that he was enlisted in October of 1941 by the German Gestapo for the purpose of returning to the United States to secure and transmit to Germany information pertaining to the war effort of this country.

"Bahr was instructed in the art of

See LINER, Page 3, Column 6.

D. C. Motorists By Thousands Get Gas Books

More Than 27,000 Registered at 27 Schools Reporting

Thousands of District motorists yesterday filed into public schools to secure new gasoline books for the permanent rationing program beginning July 22.

Of the 28 schools serving as registration points, 27 reported a total of 27,834 books issued as of 2 p. m. There was no report from the Powell School. A noticeable increase in the number of applicants, but not enough to overtax the almost 2500 registrars who were on duty, was evident in the late afternoon when Government agencies and downtown offices began closing, and this upsurge was expected to boost the day's grand tally to 50,000 or better, or more than one-third of the 125,000 motorists who are expected to apply for the books during the three-day registration. Announcing that no further check of books issued would be made until this morning, registration officials said the situation was well in hand at all schools last night and that everyone would be accommodated who applied for a book.

"Don't Be Generous"

While the registration was going on, Paul O'Leary, acting deputy administrator of the Office of Price Administration in charge of fuel rationing, urged local rationing boards, with which all applications for supplemental rations must be filed, to adhere strictly to regulations in passing on the merits of each case.

"Don't be generous," he cautioned. "We've got to save gas!"

Throughout the day, the District registration proceeded steadily and smoothly with every one of the schools reporting that all motorists had been accommodated promptly. The long lines which characterized the first registration were nowhere to be seen during the earlier part of the day.

The only complaints came from motorists who had been denied books because of inability to display either auto tax stamp

See RATION, Page 5, Column 1.

One Vessel Left in Service

2 D. C.-Norfolk Boats Taken By U. S. 'For War Purposes'

The famed Potomac River boats Northland and Southland, plying between here and Norfolk since 1911 and 1909, respectively, for a company that's been on the river half a century, have been requisitioned by the War Shipping Board "for war purposes," it was announced yesterday.

A spokesman for the Norfolk & Washington Steamship Co., operators of the Northland and Southland and a third and sister ship, the District of Columbia, said:

"The company has known for some time that the vessels might be requisitioned, but the exact date was not made known until recently."

The Government took title to one yesterday and will take the other today. This move leaves the company the District of Columbia. This boat—the only one left the company while business hums on the river—during this month will sail from Washington on even dates at 6:30 p. m. and will sail from Norfolk on odd dates at 5:45 p. m.

What lies ahead for the Northland and Southland was not disclosed beyond the terse Government announcement that the vessels would be used "for war purposes." The two, familiar to thousands of Washingtonians, have been used since the emergency principally for the trans-

See BOATS, Page 5, Column 5.

New Credit Plan Takes Effect Today

Most Bills Made In May or Earlier Now Due Under Setup To Curb Inflation

Thousands of Washingtonians together with others in every city and hamlet in the Nation will flock to retail stores today, to settle their accounts as the credit control measure goes into effect.

How many Washingtonians will be affected by the measure, retail men here could not estimate. However, John K. Althaus, secretary-treasurer of the Associated Retail Credit Men of Washington, said:

"When a similar measure went into effect in Canada last October, a survey showed that approximately 25 per cent of the people were affected. We think that the percentage here, however, will be less."

Some merchants have received complaints from customers, hurt and angered over the drastic control measure. But, the merchants are not to blame. They're just a part of the setup like the customers.

Special Arrangements Possible

Accounts of everybody—the good payer and the slow—running to May or before that month have to be paid before the closing of the stores today. Otherwise, budgeting arrangements must be made with the store, in writing. Customers who are two months or more in arrears can purchase additional goods only if they agree to pay off the arrears in six monthly installments.

The system took effect in May, providing that most goods bought on charge accounts must be paid for by the tenth day of the second month following the purchase. Today is the tenth day of that first second month.

Remember that purchases you made in June must be paid for by August 10; that what you buy on credit in July must be cleared before or on September 10.

The system arose out of an Executive order issued by the President. The Federal Reserve Board drafted the regulations with a view to putting purchases on a cash basis, in the exchange of both goods and money as an anti-inflation move. Nothing in the move will apply to those paying their bills by week or month.

Customers Ask Questions

Meanwhile, stores have been besieged by customers, asking how they stood with the credit office.

The Federal Reserve Board pointed out that that rules first drawn up last year had been revised, effective last May 6, to comply with President's Roosevelt's special message to Congress last April in which he said:

"To keep the cost of living from spiraling upward, we must discourage credit and installment buying and encourage the payment of debts, mortgages and other obligations for this promotes savings, retards excessive buying and adds to the amount available to the creditors for the purchase of war bonds."

There are some bills, however, that are excepted, Althaus said. They are: groceries, cosmetics, dairy products, fuel oil, coal, stationery, medical and dental, educational and religious.

Germans Open New Offensive In Don Basin; Greatest Tank Battle Rages West of Voronezh

Enemy Photo of Surrender at Bataan

Wide World Photo

"LEST WE FORGET . . ."—According to the caption of this enemy photo which was received through a neutral source, these are American troops surrendering their arms at the naval base of Mariveles on Bataan Peninsula. The enemy caption said 40,000 were taken captive. Note the Japanese officer (center, foreground) walking between the lines of captives, apparently inspecting arms thrown on the ground

Two German Drives Near Vital Railway; New Thrust Started West of Kharkov

By International News Service

Moscow (Friday), July 10.—While the greatest combined tank-and-plane battle in history raged on early today west of Voronezh, Nazi forces struck for a new point on the Don River near Rossosh, 110 miles to the south.

The new drive apparently emanated from the Kharkov sector and represented a swift thrust of about 100 miles by Nazi armored forces evidently seeking to cut across the Don River in two widely separated areas and launch a pincer move on the east bank.

On Moscow-Rostov Railway

The Soviet High Command's midnight communique officially revealed that a new battle has started in the vicinity of Rossosh, which is 20 miles west of the Don River on the important Moscow-Rostov railway.

In the Voronezh sector, Soviet and Axis mechanized monsters clashed at short range, often no more than 5 yards apart as they blasted away at each other with point-blank cannon and machine-gun fire.

At least 2000 giant German tanks were being employed in the greatest German effort so far to crash through Soviet defenses to the Caucasus oil, and about 1000 of these were concentrated on a single sector of the front.

Swedes Report Rainstorms

(Stockholm dispatches from the Soviet Front early today declared that Marshal Timoshenko's forces, throwing in huge masses of tanks, aircraft and guns of all calibers, have succeeded in smashing at the flanks of the German tank forces west of Voronezh.

(Although this slowed the Nazi drive down measurably, the German wedge leading to the Don was slowly broadening despite all efforts to whittle it down, said the Stockholm dispatches.

(Heavy thunderstorms, Stockholm also reported, have added to the fury of the battle which is raging

See RUSSIA, Page 2, Column 1.

Brauchitsch Reported Hitler's 'Intuition' Now

London, (Friday), July 10 (AP).—The Stockholm correspondent of the Daily Mail reported today that Adolf Hitler, who last December assumed the "intuitive" military leadership of the German armies, has yielded to the demands of his high command and restored Field Marshal Walther von Brauchitsch as commander in chief.

Farm Bloc Gets Presidential Ultimatum

'No Time to Hamstring' AAA by Ban on Freeing Cheaper Feed, He Says

By Robert C. Albright
Post Staff Writer

President Roosevelt yesterday issued a virtual ultimatum to the divided congressional farm bloc to reach swift agreement on release of Government-owned feed grains "essential to our domestic and war needs."

The President prodded deadlocked farm conferees with a warning that "our war needs do not permit compromise or partisan discord."

He said this is no time to "hamstring" successful ever-normal granary principles by banning below-parity sales of Government wheat and corn. He asked a farm bill free of "unnecessary legislative shackles."

Mr. Roosevelt moved to unsnarl the 680-million-dollar agricultural bill as he signed a temporary congressional grant of funds to tide the department over July 31. His statement strengthened an Administration effort to force another House vote on the key issue in dispute—subparity sale of Government-held

See FARM, Page 5, Column 2.

British, Rommel Rush Up Men; U.S., RAF Planes Hit Axis Bases

Allied Bombers Raid Bengasi and Messina; Auchinleck 'Confident'

By George Lait
International News Service Staff Writer

Advanced Battle Headquarters in Egypt, July 9.—With heavy reinforcements being rushed over the blazing desert to both British imperial and Axis forces at El Alamein, there is every indication tonight that the current lull in the desert bottleneck will soon end.

Strong British mobile units for days have been snapping at the flanks of the stalled Axis columns, while American and British planes continued incessant hammering of the enemy.

Last night giant United States Army Air Force and R. A. F. bombers delivered another joint attack on shipping in the harbor of Bengasi, while British bombers winged their way over the Mediterranean to Messina, Sicily, an Axis concentration point for the shipment of men and supplies to North Africa. Large fires were left in their wake.

Auchinleck Confident

Speaking to correspondents in the front lines as gunfire rumbled close at hand, Gen. Sir Claude Auchinleck, British Middle East commander, said tonight:

"Of course I am confident. I shouldn't be here if I were not."

There is every indication that Field Marshal Ervin Rommel is thinking more about defending the hard-won position at El Alamein than about making any immediate large-scale offensive thrust.

The Germans have sunk their antitank guns in deep pits on every available piece of high ground. Meanwhile, infantry troops concentrated on digging in and fortifying

See EGYPT, Page 2, Column 2.

Japs Capture Vital Rail Line Despite Losses

Chekiang-Kiangsi Road Seized; Chinese Trap, Rout 30,000

By Spencer Moosa
Associated Press Staff Writer

Chungking, China, July 9.—A Japanese force of 30,000 has been ambushed and routed with the loss of at least 2000 killed and wounded in heavy fighting in Kiangsi Province, Chinese news dispatches reported tonight, but the Chinese during the day acknowledged the Japanese were in complete control of the 450-mile Chekiang-Kiangsi Railway.

Chinese sources asserted Chinese armies counter-attacking in Kiangsi Province have recaptured three cities, Nancheng, Ihwang and Poyang.

5000 Jap Casualties Reported

All told, the Chinese unofficially reported nearly 5000 Japanese casualties in various fighting sectors in recent engagements.

Meanwhile, the headquarters of U. S. Lieut. Gen. Joseph W. Stilwell announced that United States bombers left eight fires raging in Hankow, Japan's main base in the interior of China, in a raid carried out Monday despite adverse weather.

It was the third raid against that Yangtze River port since July 1. Oil storage points and wharves were attacked.

The major action as told by Chinese news dispatches was a bat-

See CHINA, Page 2, Column 1.

'Extra-Special' 4000-Lb. Eggs Laid On Wilhelmshaven

London, July 9 (AP).—"Extra special" bombs weighing two tons each were deposited by the R. A. F. in strong force last night on the German naval base and submarine production plants at Wilhelmshaven, Germany.

The 4000-pounders were the largest of the super-bombs the British ever have announced using, and the returning pilots said they left great fires raging in the shipyards.

The British said four bombers were lost in this first raid in force after five nights of unfavorable weather and the first on Germany proper since the July 2 attack on Bremen.

German radio reports of the raiding said the British attacked both Wilhelmshaven and Wesermuende and that three R. A. F. planes were shot down.

Fighter planes attacked German airdromes and other objectives in France overnight and claimed two German bombers were downed.

What's in a Name?

Dies Retracts Charges Against BEW Official, Explains Error

By the Associated Press

Chairman Dies (Democrat), Texas, of the House Committee Investigating un-American Activities, publicly apologized yesterday for having accused David B. Vaughan, Board of Economic Warfare executive, of being "a sponsor of the American League for Peace and Democracy."

The accusation, Dies said in a statement inserted in the Congressional Record, was made "in a letter written by me on March 28, 1942," to Vice President Wallace, chairman of the BEW, and released to the press.

Dies said he would pay the attorney fees contracted by Vaughan "in the protection of his good name." (Vaughan filed a $75,000 libel suit against Dies.)

"The records of our committee and the letterhead for the American League for Peace and Democracy showed that a man by the name of David Vaughn was a sponsor of the organization," Dies' statement continued. Upon investigation, however, we have definitely determined that the David Vaughn who sponsored the American League for Peace and Democracy is not the same person as Mr. David B. Vaughan who was described in my letter to Chairman Wallace as head administrative officer of the Board of Economic Warfare. The records of our office do not show that Mr. Vaughan, who is presently administrative officer and chief of the Administrative Management Bureau of the Board of Economic Warfare, has ever been affiliated directly or indirectly with the American League for Peace and Democracy or any other Communist or subversive organization.

"I deeply regret that this mistake was made and I am glad to retract it and to apologize to Mr. Vaughan for the error . . .

"In the last four years our committee has dealt with thousands of people. It was inevitable that some mistakes would be made . . .

"Insofar as Mr. Vaughan is concerned, it is needless to say that I have never known him. There has come to me, however, from the most reliable sources information that he is a splendid, outstanding citizen and a conscientious public servant. I, therefore, deeply and sincerely regret that through a mistake his good name was brought into question . . ."

Zeros Have the Edge

U. S. Pilots, Not Planes, Won Air Victories, Seversky Says

Copyright by New York Tribune, Inc.

New York, July 9.—Maj. Alexander P. de Seversky, plane designer and author, said today that current claims of the superiority of American planes over those of the Axis are exaggerated and completely unfair to the pilots who fly them. He maintained that whatever success American flyers have had was achieved "despite the handicap of inferior equipment."

Major de Seversky said "there is nothing in the skies or under them to equal the audacity, the technical skill and the resourcefulness of the American flier."

He added, however: "It seems to me completely unfair to the pilots who fly our standard American pursuit planes to pretend that these are a match in performance to the Japanese Zeros in the Pacific arena. They're not—and it is that much more to the credit of our men that they are frequently beating the Zeros notwithstanding the differential in the quality of the planes."

Americans have held mastery in the air nowhere except possibly in the Battle of Midway Islands, Major De Seversky said, adding that every airman in the world knew that certain American fighter planes in Libya were no match for the enemy's.

Today's Index

	Pages		Pages
Amusements	6	Leonard Lyons	6
Bridge	29	Mary Haworth	13
Clubs	15	Picture Page	4
Columnists	9	Radio	28
Crossword	28	Society	14, 15
Death Notices	25	Shirley Povich	19
Editorials	8	Vital Statistics	25
Federal Diary	17	Weather	26
Financial	23, 24	What's Going On And Where	10
Food News	11	Women's Page	13
Gallup Poll	9		
Legal Record	29		

Lend-Lease Lanes In Peril, Reds Say

War Sidelights

Nazis Order Ships Routed To Baltimore

Lisbon, Portugal, July 9 (AP).—Under what local shipping authorities call a "verbal navicert" system, German blockade authorities today told Portuguese shipping companies all ships sailing for the United States "must go to Baltimore instead of New York."

Portuguese shippers, as a result, said "we shall not be able to ship more cork because Baltimore is congested and unable to handle such merchandise."

German authorities issue no papers to ships sailing from Portugal, but the companies must contact them and follow their instructions, or "sail at their own risk," it was said.

Malta Downs 4 Planes

Valetta, Malta, July 9 (INS).—Four enemy planes were shot down over oft-bombed Malta today and a number of others were damaged, it was announced tonight.

It was officially stated that 682 Italian planes had been destroyed over Malta since Italy entered the war.

To Free Men for Army

London, July 9 (AP).—Britain's civil service leaders decided today to set up their own man power boards to prune down the present heavy civil service lists and release men willing to volunteer for military service or war work.

It was predicted that 100,000 could be released. Since the war 250,000 temporary employes have been added to the civil service rolls.

Great Tank Battle Raging in Russia

RUSSIA, from Page 1.

in some sectors now in deep mud. The Berlin radio, meanwhile, claimed a new bridgehead on the Don and a Nazi military spokesman was quoted as stating that the German forces hope to drive straight through to the Volga River, about 170 miles east of the Don "to split open the entire Russian front.")

The Soviet high command's midnight communique stated:

"Our troops fought stubborn engagements west of Voronezh and in the neighborhood of the town of Rossosh.

"There were no material changes in other sectors of the front.

"Our ships in the Baltic Sea sank two enemy transports and one tanker, totaling 22,000 tons."

Earlier dispatches from the Don river front told of mammoth Soviet 52-ton tanks, "Voroshilovs," clashing in fierce tank encounters with the German forces and pushing the Nazi units back several miles. At least 100 of the Nazi tanks were left crippled on the battlefield west of Voronezh.

Nazi Field Marshal Fedor von Bock flung every resource at his command into the conflict, determined to break through no matter what the cost.

The Germans used a tremendous number of planes. Virtually each Nazi tank was protected by a plane, the Soviet army newspaper Red Star said.

Of the 2000 tanks, an estimated 800 were massed along the west bank of the upper Don, awaiting infantry reinforcements before attempting to cross the river, and the Germans sent small spearheads across the stream to fight for footholds on the east bank.

Earlier German bridgeheads on the east bank of the Don were wiped out with fearful Nazi losses, it was stated.

It was conceded that German troops had captured additional towns south and east of Kursk and that the situation "remains serious" between the vital rail junction of Voronezh, 10 miles east of the Don, and Staryi Oskol, lost to the enemy yesterday.

(The German high command claimed Wednesday that Voronezh had been occupied, and the Nazi-controlled Vichy radio said German armored columns were advancing southward after the occupation of Voronezh and were approaching the outskirts of Liksi, 50 miles below the rail junction.

(The British radio quoted the Berlin radio as admitting that Soviet forces had made a "temporary breach" in German lines around Orel, about 75 miles north of Kursk.)

Japs Capture Chinese Rail Line

CHINA, from Page 1.

tle of Chinese forces on the eastern bank of the Kan River below the Kiangsi-Hunan Railway against 30,000 Japanese sent to entrap them and capture Sinkan.

The news dispatches indicated the Chinese trap was sprung somewhere in the 20 miles between Sinkan and Changshu.

In fighting in eastern Kiangsi Province, the Chinese news accounts said, the walled city of Nancheng was recaptured after sustained attacks lasting several days, with the Japanese retreating to the northwest toward Linchwan, 40 miles above Nancheng.

The invaders suffered more than 900 casualties in that fighting, the Chinese said. At the same time, they declared, Ihwang, 32 miles west of Nancheng and 45 miles southeast of Sinkan, was recaptured, with the Japanese leaving some 500 dead in the city.

The Chinese high command announced that the city of Poyang, across Poyang Lake from Nanchang, was recaptured July 3 after a night-long battle in which it said the Japanese suffered 500 casualties.

SPECIAL NOTICES

COMPTOMETRY

and all other calculators — Marchant, Monroe, Friden, Burroughs, Ellis—EASY courses. TOUCH TYPING Free with course. Train now for Government and private positions. NEED hundreds of operators. New Classes—Start Monday.

BOYD SCHOOL 1333 F St. NAt. 2338

Yrs. Expr. Civil Service Coaching

Nazi Superbattleship Tirpitz Out of Action For Several Months

By the Associated Press

Moscow, July 9.—Russian naval authorities said tonight the German super-battleship Tirpitz had been put out of action for several months by the daring attack of a Red submarine, but saw her sortie into the Arctic as evidence that the Nazis have turned their main naval effort against ship lanes from America and Britain to Russia.

Twice torpedoed and officially declared seriously damaged, the Tirpitz limped back to the shelter of a western Norwegian fjord with her accompanying squadron, pilots of Soviet reconnaissance planes reported.

Russian dispatches said the submarine attack disrupted operations of the strong German squadron against a big Allied arms convoy, and that all ships of the convoy reached a Russian port in safety.

Germans Deny Report

(The German High Command, denying that the Tirpitz either had been damaged or even attacked, reported that German air attacks on Murmansk, probable destination of the convoy, left fires in harbor and city. Previous German official reports had said that 32 out of 38 ships in the convoy were sunk by air and U-boat action and one of the vessels destroyed was a United States heavy cruiser.)

Writing today in the government newspaper Izvestia, the Red Fleet Capt. T. Danilov said "the battleship Tirpitz is very strong, but now will have to undergo several months' repairs to cure the severe wound inflicted by the Soviet submarine."

Nevertheless the size of the squadron which escorted the huge battleship—three heavy cruisers and eight destroyers—was taken by the Russians as proof that the chief German concern henceforth will be to cut off Allied aid to the Red Army, and that Hitler's major naval attention now has shifted from Atlantic to Arctic.

Squadron Cuts Speed, Turns Back

Russian dispatches said the newest and greatest German warship, estimated variously from 35,000 to 50,000 tons, was crippled on Monday by a submarine commanded by youthful, square-jawed Capt. Nicolai Lunin.

Lunin is one of the Soviet navy's best known officers. He is credited with sinking seven enemy transports totaling more than 50,000 tons, once escaping after two hours of depth charges.

The Tirpitz was surrounded by a ring of destroyers when the two torpedoes slammed into her hull, the Russian dispatches related.

Immediately after the attack, Russian reconnaissance planes saw the German squadron proceed on its original route toward the convoy for some time, but with its speed reduced to 10 knots.

Then it turned back toward the Norwegian shore.

The next morning—Tuesday—the planes detected the squadron far from the zone of operations, traveling south along the Norwegian coast.

Russian dispatches said the squadron had left Norwegian fjords several days ago, aiming to intercept the convoy.

New Premier Of Turkey

Associated Press WIREPHOTO

SUKRU SARACOGLU, Turkish Foreign Minister, was appointed Premier yesterday by President Ismet Inonu to succeed Refik Saydam, who died Tuesday

British Occupy Strategic Isle East of Africa

By the Associated Press

London, July 9.—The British today announced the capture of the French island of Mayotte, strategically situated at the top of Mozambique Channel in which Japanese submarines recently have attacked at least nine Allied and neutral ships.

The official war office report said the 140-square-mile island, with a population of less than 18,000, was occupied by British forces July 2 without resistance or casualties.

The island, which principally produces rum and perfume, is 200 miles west of Madagascar and about 300 miles east of Portuguese East Africa.

About 75 miles southwest of the old pirate haunt of Anjouan, Mayotte is the best situated of the Comoro Archipelago for command of the Mozambique Channel, on the Allied supply route to India and the Middle East.

It is opposite the northern tip of Madagascar, which the British captured in May.

The Japanese submarines have become increasingly active in the channel, recently sinking three merchantmen within 24 hours.

Dispatches from Lourenco Marques, Portuguest East Africa, last Tuesday reported that two ships, one Norwegian and one Swedish, were sunk in Mozambique Channel and two others, believed to be British were attacked with unknown results.

(The London report that three ships were sunk in 24 hours indicated one of the two vessels which were attacked at the same time the neutral ships were sunk had gone down.)

In the first 15 days of June, five other Allied ships were torpedoed in this area.

The Comoros—Mayotte, Anjouan and Grand Comore—have been attached to the Madagascar government under the Vichy regime.

British, Rommel Rush Up Troops

EGYPT, from Page 1.

a strong defensive line.

It was reported that Rommel is rushing to the front every piece of his reserve artillery, particularly Italian field guns.

There were reports in some quarters that sorely needed German planes were being taken from the Russian front and sent to North Africa.

(Reuters (British) news agency reported from Ankara that Rommel himself was en route to Adolf Hitler's headquarters on the Russian front.)

Throughout the last 96 hours, except for desultory shelling and a bit of ducking into slit trenches as Stuka dive-bombers roared down with their machine guns chattering, correspondents couldn't tell that a war was going on during the long sultry days.

But all that changes when darkness comes.

Last night, for example, I was up front with a unit and watched a small, fighting patrol creep through a barbed-wire mine field. An hour later I heard rifle fire at a distance.

It wasn't long after that the patrol returned with nine prisoners, five guns and a Bren gun carrier. They had killed 40 enemy soldiers.

The R. A. F. is keeping unquestioned superiority in the air, with American-made Boston (Douglas A-20) bombers dropping hundreds of bombs daily on Axis concentrations and tank columns.

The British Eighth Army continues to retain the initiative along the 50-mile "L" shaped front that runs 20 miles south from El Alamein and thence 30 miles due west.

Many Axis prisoners have been taken during night raids, and there is constant British patrol activity. Most of the fighting Wednesday, however, was staged from the air.

R. A. F. fighters and dive-bombers roared to the attack from dawn to dusk on Axis concentrations and supply lines, carrying out their assaults despite fierce dust and sand storms which impede operations as high as 10,000 feet at this season of the year.

Heavy aerial attacks were made on the Axis-held airport at El Daba, 27 miles west of El Alamein. Direct hits were scored on grounded enemy planes.

The raid on Bengasi, carried out Wednesday night, was another in the series of savage onslaughts against Axis supply lines and ports of entry.

The attack on Messina, just across the narrow Straits of Messina from the Italian mainland, gave rise to the belief that a convoy was being assembled at that point to bring sorely needed supplies and reinforcements to Rommel.

Rommel's southern flank gradually was being bent back by rapier blows from British patrols and mobile units, while his main force was in no position to resume an all-out offensive against Britain's Army of the Nile.

There was no disposition at the front to take Rommel lightly. His position, barely 70 miles from Alexandria, was a guarantee of future trouble. But it was believed here that every day lost by Rommel is a day gained by the British defenders, who are receiving constant reinforcements from Cairo.

Rommel's troops are exhausted from their rapid advance across the blazing desert, it is believed here, and his supply lines stretch all the way back to Bengasi.

War News Issue Put Up To Roosevelt

DAVIS, from Page 1.

ing command of OWI. Davis had been getting one of the most brutal "brush-offs" ever witnessed in Washington. Stimson, aging Republican Secretary of War, has been in the forefront of the departmental chastising that has left the information office impotent and frustrated.

Up Against "Brass Hats"

The struggle began when Davis took office late last month and paid his first call on Stimson and the War Department "brass hats." Correspondents in Washington have been bitter about Army information policies, feeling that they were getting inadequate news, without sufficient background, and in some cases charging that the Army was withholding information which should be made public, under the subterfuge that it must be kept secret for national security.

Neither Davis nor Stimson will discuss that meeting publicly. But it was learned that the director of OWI came away unsuccessful in his first attempt to open up the war effort for the people, and convinced that it would be unwise to make the fight immediately.

A few days later, Stimson used a press conference to make clear the lack of esteem in which he holds the effort to let Davis as a competent news authority weigh the problems of information releases. The Secretary was asked if there was truth in reports that Davis would have power to supervise Army and Navy communiques.

Stimson Sarcastic

"Is Mr. Davis an educated military officer?" Stimson inquired with icy sarcasm.

The questioner replied that he didn't know the answer to that one; unless Davis might be considered "one of those civilian generals."

"There are many of them," Stimson said, and dropped the subject.

The next brush came when Davis and the White House sought to work out some satisfactory arrangement by which news which would not be inimical to the war effort could be released from the military commission deciding the fate of the Nazi saboteurs. Under terms of the order by which it was created, the military commission is sufficient unto itself, and can ignore orders both from the War Department and the White House. But indications were that the commission was reflecting Stimson's attitude in refusing to recognize any effort of the OWI to tell any part of the story to the public.

A suggestion that three wire service representatives be permitted to witness portions of the trial not bearing on national security was rejected. A secondary suggestion that a representative of OWI establish liaison to disseminate whatever news the commission might wish to release also brought no action.

"Gentleman Need Not Wait"

When the commission was holding its first meeting Tuesday afternoon, Davis sent over an aide, Henry Paynter, to offer his services and handle any news that might develop.

The commission left Paynter to cool his heels in an anteroom for more than an hour. Finally, Maj. Gen. Frank R. McCoy sent Paynter a note, reading: "The general does not wish to see the gentleman. The gentleman need not wait."

Still trying to do a job, Paynter was sent to the commission again Wednesday, but again was unable even to see McCoy or any other of the seven generals hearing the case. And so far as official disclosures were concerned, the American public did not know until yesterday that the trial is going on. The facts developed about the trial have come from the efforts of newspapermen who haunt the corridors around the trial chamber and draw their own conclusions.

The situation grew so bad Wednesday that Attorney General Francis Biddle, prosecutor in the sabotage trial, apologized publicly to the press. Explaining that under Army orders he could say nothing at all, Biddle added:

"Please understand that this is not my idea."

Davis has not wanted to go to the Commander in Chief to strengthen his hand and get a more complete account for the American people. Some of his friends say that he has felt that if it came to a showdown between "General Davis" and Gen. George Marshal, the Army Chief of Staff, that he was ready to step out of Government entirely to further the effort to win the war.

But yesterday he did go to the White House, and put the issue squarely in Mr. Roosevelt's lap in Stimson's presence. Mr. Roosevelt also called into the meeting Stephen T. Early, his own veteran press secretary.

Both Stimson and Davis were uncommunicative. Stimson said on leaving merely that "I have what I had." Davis said that "anything must come from the military commission, if it comes." But it was learned that Davis is hopeful that Mr. Roosevelt's intervention will break the impasse and procure more and greater detailed information for the American public.

Despite these obstacles, Davis is throwing together the organization by which he is striving to resolve order out of the Washington information chaos. Under direction of Robert Horton, former information director of the Office for Emergency Management, he is setting up a universal central news room, whose duty will be to clear releases and statements bearing on the war which affect more than one department and agency.

By this system, Davis hopes to avoid a confusion such as occurred when Stimson and Secretary of Navy Frank Knox publicly and vociferously presented diametrically opposite stories as to whether enemy airplanes were over California when the southern portion of the State was blacked out early in the war.

Davis said he wants to avoid "siphoning" news out of the departments through this news room; that he wants merely to "clear" war information that might lead to conflict. Under no circumstances, he says, does he want to put any additional bureaucratic barriers between the public and useable information on our war effort.

To handle American propaganda broadcasts to Europe, Africa, Asia, Australia, and the Middle East, he has selected Robert E. Sherwood, the noted playwright and author. Archibald MacLeish, former head of the Office of Facts and Figures, heads a subdivision charged with handling information bearing on American civilian morale and refuting Nazi propaganda broadcasts to this country. John R. Fleming, deputy director of OFF, is to examine public utterances of top Government officials, including Cabinet members, to eliminate any "slips" such as occurred when Secretary Kox threw China into alarm last February with the statement that Hitler is our first enemy, and the direct indication that America will fight Germany first and Japan when and if it vanquishes the Nazis.

William L. Lewis, former vice president of one of the big radio networks, is in charge of organizing radio programs in which the Government figures or which it actually inspires. Lowell Mellett, former Scripps-Howard editor and one of the President's closest advisers, is handling motion pictures—Government movies and propaganda movies for foreign consumption.

Davis still is casting about for a leading news figure to take the all-important job of supervising domestic news information releases. It was learned on good authority that "Mike" Cowles, well-known Middle Western newspaperman and publisher, and Lyle C. Wilson, chief of the Washington bureau of the United Press, have been considered. But thus far neither has taken the post.

Washington newsmen have been suspicious of Davis' idea for the central newsroom, and have conveyed their worries to him. He has stated that his only idea is to get out to the American public a clearer idea of what they are fighting for and how their war is progressing. He says he is seeking only the most efficient mechanism to attain that objective.

Correspondents, while reserving final judgment on how the central news room idea will work, generally are taking sides with Davis in the controversy.

Hit and Run

Guerillas Jab At Axis Foe In Balkans

The Office of War Information said yesterday that foreign broadcasts had disclosed that Balkan guerillas, employing hit and run tactics, have invaded Italian territory as far west as Trieste, where a clash with Italian troops was reported.

The guerilla armies, striking from the forests and mountains, are forcing the Axis to divert troops and materiel badly needed on the Russian and African fronts, OWI reported. The agency said the broadcasts indicated that patriotic armed bands in Yugoslavia, Greece, Albania, Czecho-Slovakia and Bulgaria were striking at isolated Axis garrisons, supply depots and communications.

"Large scale operations by Axis troops are in progress against the Balkan partisans serving under the almost legendary Gen. Draja Mikhailovitch," OWI's announcement continued. "An official report published in a Croat newspaper says that German and Italian troops are engaged in a punitive expedition supported by air power. A Rome broadcast speaks of 'large scale mopping up operations in the Balkan zone.'

Himmler is reported to have issued orders that in districts where the guerillas are operating and in localities where German officers and soldiers are killed the inhabitants of entire communities are to be exterminated."

One Italian newspaper reported that "a circle of protective loyalty surrounds the guerillas," OWI added, commenting that the Italians did not underestimate the menace of the partisans.

Boys, Married Men Seen Safe From Draft

By the Associated Press

Predicting the war would end "probably in 1942 and unquestionably in 1943," Chairman May (Democrat) of Kentucky, of the House Military Affairs Committee said yesterday there would be no need for the Army to induct married men or youths in the 18 and 19-year group.

The information on which he based the prediction, the Kentuckian told reporters, was "a military secret," obtained since the recent apparent Russian reverses.

The assertion that the drafting of married men and boys under 20 would be unnecessary, May said, was based on Selective Service records. The War Department has not requested that youths of 18 and 19 years be drafted and May said he would oppose any such request if it should be made.

Best estimates based on the recent registration of 18- and 19-year-old boys, May said, showed there were approximately 3,125,000 in this group.

"With that many men yet to be utilized, and figuring one million of them will become 20 years of age each year and subject to induction, it will not be necessary to provide for the induction of anyone under 20," he said.

May expressed the view an Army of five million was all the Nation needed. The Army has said it hoped to have 4,800,000 men under arms by the end of this year.

"With what we have now and the reserve power becoming available each year," May explained, "the Army's man power needs can be met without resorting to the extremely young men or men who are married."

"The enemy soon will be so busy abroad coping with the men we now have there and will have there shortly, that he will be unable to give us any invasion worry, and there will be no need for a large 'Home Army.'"

Submarine Torpedoes Another Swedish Ship

Stockholm, (Friday) July 10 (INS).—Another Swedish steamer had been torpedoed and sunk by a submarine in Swedish waters, it was announced early today.

The sunken ship was the Margareta of 1950 tons. It was bound for Germany with a cargo of coal when it was torpedoed near the town of Norrkoeping.

Four of the crew of 18 were saved.

"THE CUT PRICE HOUSE"

FIELDS Liquors

IN THE NATIONAL PRESS BLDG.—Opposite Willard Hotel

Proposed Taxes Call for a Substantial Increase in All Liquor Prices Buy at Fields and Save

Bottled in Bond—4 YEARS OLD **McHENRY** STRAIGHT RYE . . . 100 PROOF **$1.79** FULL QUART

CALIFORNIA WINES Bottled at the Winery in California Port, Sherry, Muscatel, Burgundy, Tokay, Sauterne . . . 20% by Vol. Haut Sauterne, Rhine, Claret, Zinfandel Chablis . . . 12% by Vol. **59c** FULL QUART

GALLON JUG, $1.69; ½ Gal., 99c

Rock Bottom Prices On All Nationally Advertised Brands

FREE PARKING WEST CAPITAL GARAGE

Complete Stock

NAVY OFFICERS' UNIFORMS

At Sidney West you have the assurance of the finest quality and authentic tailoring . . . smartly styled uniforms that will pass the most critical inspection with flying colors.

★ ★ ★ ★ ★ ★

Navy Khaki $20.00
Navy Whites . . . . . . $15 & $20
Navy Blues . . . . . . $45 & $55
Navy Raincoats $48.50
Navy Caps $21.00
Navy Khaki Shirts . . . . $2.95 & $3.85

Open Thursday to 9 P. M. Saturday to 2 P. M.

SIDNEY WEST, INC. 14th & G

EUGENE C. GOTT, President

Still carrying on!

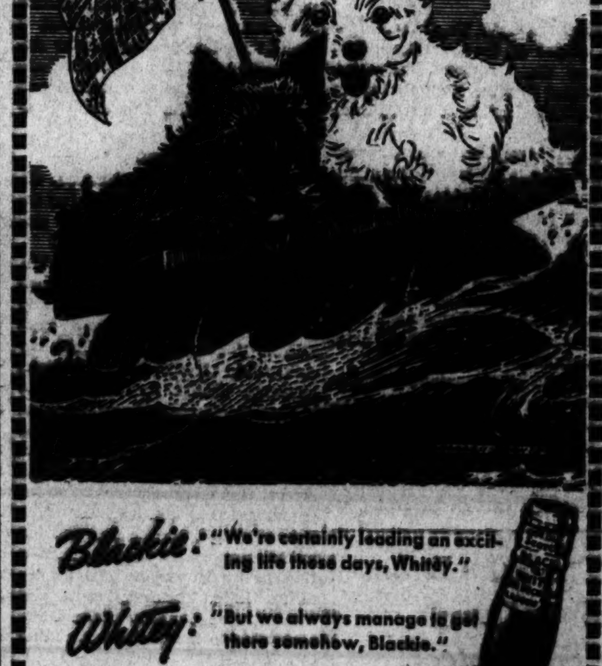

Blackie: "We're certainly leading an exciting life these days, Whitey."

Whitey: "But we always manage to get there somehow, Blackie."

● Every drop of Black & White you drink today was distilled and mellowed in Scotland before the outbreak of the war. From these large, choice stocks, Scotland is exporting Black & White to this country in reasonable quantities.

EIGHT YEARS OLD

"BLACK & WHITE"

The Scotch with Character

BLENDED SCOTCH WHISKY • 86.8 PROOF

Copyright 1942, The Fleischmann Distilling Corp., New York • Sole Distributors

REDUCED PRICES ON PIANOS

Sale at JORDAN'S!

Summer is here and we must get our stocks down and in shape to go through the hot months so out go over 50 used, floor samples, returned from rental and new spinets, grands, consoles and small uprights of better makes AT REDUCTIONS UP TO 35%! A real sale and a real opportunity to buy that piano you have always wanted at a saving, so don't miss it! Wide choice of designs and sizes—many the very popular models. If you don't feel as if you can buy now reserve one with a small deposit while you can take advantage of lowered prices.

Spinets! Grands! Consoles! Choice of Many Fine Makes
Mason & Hamlin Chickering Steinway Cable Story & Clark Wurlitzer Huntington Winter Brambach Lauter Marshall & Wendell Mendelsohn Brambach

Save as Much as 35%!

RENT A PIANO NOW AND BUY LATER!
(Ask About Our Special Rental-Purchase Plan)

Pay 20% Down-Balance on Terms

ARTHUR JORDAN PIANO COMPANY
Corner 13th & G sts • National 3223

ORIENTAL & DOMESTIC

Rugs REPAIRED *Cleaned* STORED

Est. 1920

By expert and skilled workers. Our superior work costs you no more.

—CALL—

Nazarian Bros. Co. 1221 G St. N.W. DIST. 3800

Straight Rye WHISKEY—100 Proof Bottled in Bond

Like a milder, lighter rye? Now you can also get OLD OVERHOLT at 86 proof not bottled in bond at bars and stores—same fine flavor. This whiskey is 6 years old.

National Distillers Products Corporation, A. Overholt & Co., Inc., New York, N. Y.

Striped Cotton Seersucker

PLAY SUIT $4.95

Larger women can wear these Play Suits with ease, because of the adjustable button waistband and the buttons down the left leg. The lines can do wonders for your figure—like this one. Red, Blue or Green stripes on a White background.

SIZES 38 to 52

STOUT *Slender* SHOP

We Slenderize the Larger Woman

600 11th St. N.W. RE. 9732

Next to Perpetual Building Ass'n.

20 Nominated Full Admirals, Retired

Included Are Yarnell, Bloch, Richardson, Reeves and Williams

President Roosevelt sent to the Senate yesterday the nominations of 20 high ranking naval officials to be advanced to the rank of admiral in retirement.

Included in the list were Vice Admirals Harry E. Yarnell, now adviser to the Chinese Military Mission in Washington; Joseph M. Reeves and Clarence S. Williams.

The President stipulated that Rear Admirals Claude C. Bloch and James O. Richardson be advanced to the rank of admiral when they were retired and nominated the following rear admirals for immediate advancement to an admiral's status on the retirement list:

Thomas Washington, Coronado, Calif.; Samuel S. Robison, Toms River, Pine Beach, N. J.; Henry A. Wiley, 1870 Wyoming Avenue, Washington; Richard H. Jackson, Florence, Ala.; Louis McC. Nulton, Winchester, Va.; Louis R. de Steiguer, 1302 Eighteenth Street Northwest, Washington; Montgomery R. Taylor, Washington; Charles B. McVay, jr., 2131 Bancroft Place, Washington; Richard H. Leigh, Granada, Miss., and 2316 Tracy Place, Washington; Luke McNamee, New York; David F. Sellers, 2216 Wyoming Avenue, Washington; Frank H. Brumby, Athens, Ga.; Orin G. Murfin, Portsmouth, Ohio; Arthur J. Hepburn, Washington (director of public relations for the Navy); Edward C. Kalbfus, State College, Pa. (commandant Naval Operating Base, Newport, R. I.).

Rearl admirals to be advanced to the rank of vice admirals on the retirement list included: Josiah S. McKean, Carmel, Calif.; Newton A. McCully, St. Augustine, Fla.; Guy H. Burrage, Lowell, Mass.; Henry V. Butler, Macanie, Shenandoah, County, Va.; Thomas T. Craven, Port Washington, Long Island.

Advancement to the rank of vice admiral when he is retired was asked Rear Admiral William T. Tarrant, San Antonio, Tex.

'Desert Fox'

Gen. Rommel Visit Recalled In W.Va. Area

Special Dispatch to The Post

Martinsburg, W. Va., July 9.—German Field Marshal Gen. Erwin Rommel, referred to in recent news dispatches as "The Fox of the Desert," may have learned some of the tactics used in current battles in Libya and Egypt from studies made of campaigns in the Civil War in this immediate vicinity which were led by Gen. "Stonewall" Jackson, outstanding Confederate leader.

Rommel is reported to have spent the greater portion of 1936 in Jefferson County, W. Va., making his headquarters at a hotel in Charles Town, while making "historical" studies of surrounding territory, particularly Antietam Battlefield in nearby Maryland and other parts of Northern Virginia over which many of the bloody battles of the War Between the States was fought.

The German general entered this country as a student of history and is known to have covered the locality of every action in the Civil War from Gettysburg, Pa., down through the valley of Virginia, all the time seeking battles in which Jackson participated and making complete study of his tactics which he is supposed to have adapted to desert warfare in Africa.

An Associated Press reporter, covering one of the earlier battles in Libya, commented there was a marked similarity to the tank charges of the Germans and Confederate cavalry charges of the Civil War.

Rommel, who used no alias while staying in Charles Town, is remembered by many residents.

Finns Claim 7 Soviet Subs Sunk by Axis

(Dispatches from enemy countries are published with the warning that they frequently contain misleading information intended for propaganda purposes.)

Berlin (from German Broadcasts), July 9 (AP).—Seven and perhaps eight Russian submarines have been sunk and at least five others seriously damaged by German and Finnish air and naval attacks in the Baltic in the last two weeks, the German radio tonight quoted a special Finnish bulletin as announcing in Helsinki.

The Soviet submarines had attempted to break through the Gulf of Finland to the Baltic, but only one submarine was successful, the bulletin was quoted as saying.

(The Soviet communique issued early Friday indicated there had been new Red fleet submarine operations in the Baltic, saying officially that "our ships in the Baltic Sea sank two enemy transports and tanker of a total displacement of 22,000 tons.")

The Finnish announcement broadcast by the Berlin Radio follows:

"During the past two weeks the Soviet fleet displayed remarkable activity in the eastern part of the Finnish Bight. Without regard to losses, the enemy tried to break through to the Baltic with his submarines, but only one of them has been successful.

"Finnish and German naval forces as well as the Finnish air forces have sunk in the period under review altogether seven submarines, namely, the naval forces six and the air force one. In all probability another submarine was sunk, while at least five were seriously damaged. These figures do not contain losses which the German air force and German coastal batteries inflicted on the enemy. Up to July 8 14 enemy submarines alogether have been sunk, to which must be added 12 probable cases."

Nazi Prison Ship Sunk

Melbourne, July 9 (AP).—Australian inquiries through the International Red Cross disclosed today that a German ship loaded with Allied prisoners was sunk by a German submarine in the North Atlantic last January, a number of the prisoners being drowned.

It was not explained how the mistake was made.

A group of Australian and Dutch seamen were placed aboard the prison ship last October after their steamer, the Mareeba, was sunk in the Bay of Gengal by the German raider Kormoran, also known as the Steiermark. The raider later was sunk by the Australian cruiser Sydney, which also was lost.

Sixteen Australian prisoners were among those drowned when the prison ship was torpedoed, and 16 others and three Dutch seamen now are in a prison camp in Germany.

2 Britons Stage Commando Raid on France

By Eric Hawkins

Copyright by New York Tribune, Inc.

London, July 9.—Sergt. Peter King, 29, and Pvt. Thomas Leslie Cuthbertson, 19, told a courtmartial at Aldershot today they had made a two-man commando raid on the Nazi-occupied French coast, had been rescued by a destroyer after drifting nearly two weeks in the Channel and then had landed in jail on a charge of absence without leave.

King said both he and Cuthbertson had gotten tired of doing nothing in a noncombatant unit and, on being turned down for service in the armed forces, decided to stage war on their own and drew up a plan to destroy the German coastal constructions, railroad bridges, lines of communications and then slip back to England in a blaze of glory, loaded with information.

They hiked to Plymouth, hired a motor boat and pushed off from the Cornish coast with eight gallons of gasoline, a few days' supply of food and water, and a pile of weapons and grenades they had collected. For this particular item the adventurous pair had to answer in court today to "being in improper possession of army weapons."

Having crossed the Channel and sighted a spot near Cherbourg which seemed favorable for landing, they started to scale a cliff, but when they were halfway up German voices above spurred them to caution and they slid down again.

The two-man commandos then decided to make for another part of the Nazi-infested coast where voices couldn't be heard, but the gasoline gave out in a storm on the way. Food and water soon gave out, too. After nearly two weeks' drifting, a Royal Air Force scout sighted the boat, signaled a destroyer, and the adventure was over, except for courtmartial.

An army chaplain gave the "raiders" a good character, saying an urge to fight had been gnawing Peter ever since he got into the British army dental corps and that he was willing to give up his stripes for a fight. Cuthbertson was also longing to "get cracking" at the boches, and on this evidence the court decided to announce its verdict later.

Gas Ends Life Of Taxi Driver; Death Note Found

Archie M. Fore, 47, a taxi driver, was found unconscious in the gas-filled kitchen of his home, 61 New York Avenue Northeast, yesterday.

Edward Wood, who also lives at the New York Avenue address, called police and the Fire Rescue Squad vainly administered first aid. Fore was pronounced dead upon arrival at Casualty Hospital. Police said he left notes to his sister and wife.

Pictured at Nazi Spy Trial

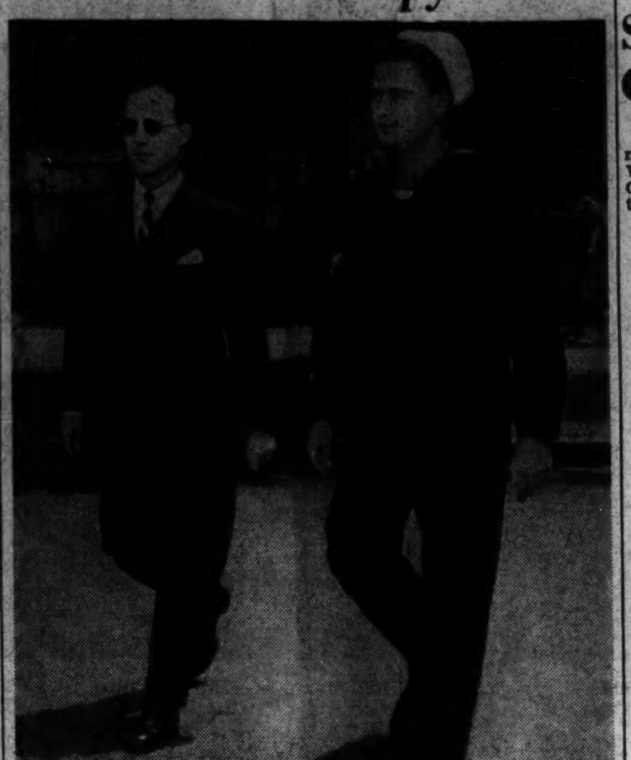

Harris & Ewing

COAST GUARDSMEN AND CIVILIAN—A United States Coast Guardsman, accompanied by a civilian, both of whom are unidentified, were pictured yesterday leaving the Justice Department, where eight accused Nazis spies are on trial

New Plots Hinted in Spy Trial

SPIES, from Page 1.

dictments for crimes ranging from sedition to draft dodging.

Twelve persons suspected of being in league with the eight spies were arrested 10 days ago; but they have not been formally charged and their names have not been given out. There were strong hints from official quarters last night that some or all of these will stand trial for treason, after the eight spies have been disposed of.

How long this will take was uncertain last night. As the sun went down on the second day of the sensational trial, seven witnesses has appeared before the Military Commission in its makeshift courtroom on the fifth floor of the Department of Justice.

Upon their testimony and that of others who may be as many as 50, Attorney General Biddle and Maj. Gen. Myron C. Cramer will ask for the death penalty for the spies.

The eight Germans—who all had lived in the United States before—slipped off two submarines a few weeks ago on a mission of espionage, destruction and death.

As the second day of the trial progressed, the Army gave up its policy of absolute secrecy about the trial, following a "show-down conference" in which Secretary of War Stimson and Elmer Davis, director of the Office of War Information, took their squabble to President Roosevelt.

To Issue Daily Bulletin

Shortly afterward, Davis' representative, Henry Paynter, announced that the president of the commission, Maj. Gen. Frank McCoy, would issue a daily bulletin.

The first bulletin confirmed officially, for the first time, that the eight Germans actually did go on trial day before yesterday. Cleared up also was the question of whether the spies were personally in the court, as they might not have been since they are being tried under the laws of war, which are different from peace time procedure.

"The defendants accompanied by their counsels," said General McCoy, "were brought before the commission, and will remain before the commission throughout the proceedings."

The announcement confirmed also the previous report that the first forenoon was taken up with preliminary legal matters. The commission's ruling on these blocked the plan of the prosecution to try the Germans one by one.

After the adjournment yesterday, General McCoy issued a second bulletin, which said seven witnesses had been heard and that each was cross-examined by the officers asigned to defend the prisoners.

General McCoy stressed the fact that the proceedings were being kept secret because they involved "the security of the United States and the lives of its soldiers, sailors and citizens." Everybody in the court, said General McCoy, was sworn to secrecy, except the prisoners. They are not likely to talk, except to each other in their heavily guarded cells at the District Jail.

"Violation of this oath," the general warned, "is punishable as a contempt."

Little Official Information

The meager facts of the McCoy statements were the only official and verified information about the stark drama which is believed sure to end with a gallows or a firing squad for at least seven of the spies. How they were caught after they crept ashore with their burden of explosives, forged credentials and $170,000 in cash remained a mystery.

A highly placed well informed official who did not wish to be quoted offered an explanation. The spies were not caught, he said by any fantastic, detective novel strategem on the part of American intelligence officers but through the courage and devotion of one American.

This man was said to have made his way to Germany, established connections among the Nazis, taken training as a spy in the Nazi academies and come back to America in that capacity. When the Germans landed, this man kept the authorities posted on every move they made until the net was closed about them.

Names of Witnesses Withheld

General McCoy revealed the names of no witnesses, although it had been conjectured that Mrs. Gerda Melind, Chicago, was on the witness stand. Herbert Haupt, 22, one of the spies, was said to have proposed to her.

At least one other woman entered the case yesterday, a middle aged woman in a black coat. She came out of the Attorney General's office late in the afternoon, escorted by a corporal from the War Department.

Scores of newspaper men are covering the hearing, from the corridors of the Department of Justice. These bored reporters yesterday were intrigued by the discovery that each of the hundreds and hundreds of lamp sockets in the corridors is decorated with an unmistakable Nazi swastika.

Klaus Admits Alien Registry Act Violation

Erwin Henry Klaus, advertising salesman of 1343 Clifton Street Northwest, who was indicted Monday for failure to register as an alien, was arraigned before Justice T. Alan Goldsborough in District Court yesterday and pleaded guilty to the charge.

Klaus, who is 34 years old, was born in Hamburg, Germany, and came to the United States in 1926. Under provisions of the Alien Registration Act of 1940, he was to have registered during the period between August 26 and December 26, 1940.

Attorney Sol M. Alpher, representing Klaus, asked an investigation of the case by probation officers.

Navy Confers D. S. M. On Admiral Nimitz

San Francisco, July 10 (AP).—The Navy disclosed today that the Distinguished Service Medal had been conferred upon Admiral Chester W. Nimitz, Commander-in-Chief of the United States Pacific Fleet.

Texts of First Statements On Spy Trial

Here are the texts of the statements issued through the Office of War Information yesterday by Maj. Gen. Frank R. McCoy, president of the Military Commission:

On the hearing Wednesday:

"The Military Commission convened at 10 a. m. The defendants, accompanied by their counsels, were brought before the commission, and will remain before the commission throughout the proceedings.

"The sessions will be closed, necessarily so, due to the nature of the testimony, which involves the security of the United States and the lives of its soldiers, sailors and citizens.

"The morning session was spent in disposing of preliminary procedural motions made by counsel for the defense and by counsel for the prosecution."

General McCoy added that all future statements as to the progress of the trial will be made by him.

On the hearing yesterday:

"Up to the end of the second day of the trial, seven witnesses have appeared for the prosecution. Counsel for the defense were given the opportunity to cross-examine each of them.

"Each of these witnesses, as well as all other persons present in the courtroom, except the prisoners, have been placed under oath not to reveal any part of the proceedings unless and until authorized by competent authority. Violation of this oath is punishable as a contempt.

"The only persons present before the commission are the prisoners and their guards, the counsel for the prosecution and their assistants, the counsel for the defendants and their assistants, officers of the Federal Bureau of Investigation in charge of the prosecution's exhibits, and the official court reporter.

"General McCoy also announced the names of the following members of the counsel for the prosecution and the defense, and their assistants.

"For the prosecution: Attorney General Francis Biddle, Maj. Gen. Myron C. Cramer, the Judge Advocate General, Col. F. Granville Munson, Col. John M. Weir, Col. Erwin M. Treusch, Maj. William T. Thurman, Oscar Cox, Assistant Solicitor General, James H. Rowe, Assistant to the Attorney General, George T. Washington and Lloyd N. Cutler, Department of Justice.

"For the defendants: Col. Cassius M. Dowell, Col. Kenneth Royall, Col. Carl M. Ristine, Maj. Lauson H. Stone, and Capt. William Hummell.

"Also assisting the prosecution are J. Edgar Hoover, Director, FBI; E. J. Connelly, D. M. Ladd, Thomas J. Donegan, Clyde A. Tolson, W. R. Glavin and C. J. Nelson of the FBI.

House Gets Bill to Confer Medal on FBI Chief

A counterpart of the bill authorizing the award of a medal to J. Edgar Hoover, FBI chief, which was approved by a Senate Judiciary Committee Wednesday, was introduced in the House yesterday by Representative Hartley (Republican) of New Jersey.

The bill, which is still to be acted upon by the Senate, praises the work of Hoover and his aides in rounding up the group of sabotage-bent enemy agents

Probe of Liner Yields Another Spy-Saboteur

LINER, from Page 1.

carrying on espionage as well as methods of writing with secret ink and was furnished with cover addresses in Spain, Switzerland and South America, to be used by him for the purpose of transmitting information pertaining to the war effort in this country, in messages prepared with secret ink on the backs of innocent-appearing communications, to be mailed to these addresses.

"Bahr was furnished approximately $7000 by the German espionage service which was to be used by him in the securing of military and production information after his arrival here as well as for the purpose of bribery and the 'loosening of tongues.'

"From the time of his arrival in 1926 until his departure in 1938, Bahr lived with his family in Buffalo. He attended the Buffalo Technical High School from January, 1932, to June, 1934, attaining outstanding scholastic and athletic honors. He claims to have received the Dartmouth alumni award for leadership, character and achievement. He claims he was awarded a free tuition scholarship at the Rensselaer Polytechnical Institute at Troy, N. Y., and a scholarship amounting to $200 cash each year for four years.

"Bahr claims citizenship through his father's naturalization on June 5, 1933, at Buffalo.

Recruited as Spy

"Bahr entered the Rensselaer Polytechnical Institute in September, 1934, graduated from that institute in June, 1938, with a degree of bachelor of mechanical engineering and was awarded an American Exchange Student's Scholarship to study in Hanover, Germany, by the Institute of International Education in New York City.

"Upon his arrival in Germany in October, 1938, Bahr states he was assisted by the Student Work, an official organization of the German Reich, the purpose of which is to assist and aid students. Bahr states that this organization paid him 120 reichmarks per month. It was a representative of the Student Work who was instrumental in arranging for Bahr to meet officers of the German espionage system and recruit him to return to the United States as a German spy.

"During the time that Bahr was being instructed in espionage activities, he was furnished a resume of the history of a Jewish family, which he was assured could no longer be traced. This resume was furnished by the German Gestapo with instructions completely to digest and memorize it in order that he might utilize the information in establishing his background and activities to persons who might question him and further to supply an explanation for the presence of the American currency which had been given him by the Gestapo."

The department said FBI agents filed a charge against Bahr with a United States commissioner in New Jersey yesterday and that he was being held in New York pending arraignment in Newark, N. J.

Bahr's Mother Sobs, 'I Can't Believe It'

Buffalo, N. Y., July 9 (AP).—"I can't believe it—I can't believe it," a gray-haired woman sobbed tonight when told that her son, Herbert Karl Friedrich Bahr, 29, had been arrested on charges of violating the espionage laws.

Shocked by the news, Mrs. Minnie Bahr cried almost continuously while another son, George Bahr, 25, an employe in the Curtiss-Wright aviation plant, told of having received no word from his brother since late in 1939 when the accused Nazi spy was in Germany as an exchange student.

A reporter asked to borrow a picture of Bahr, promising to return it promptly.

"I don't want it," shouted the mother. "We have lost Karl. We have lost him forever."

Little Lady Offers a Ride

Associated Press Photo

"NO PICKUP" — This small Aussie miss is trying to take an American soldier guard for a ride. The smiling Yank, however, must remain at his post

A.E.F. in Trim After 6 Days Of Mock War

By Robert G. Nixon

International News Service Staff Writer

With the A. E. F. in Northern Ireland, July 9.—After six days of the most realistic kind of "mock fighting," American troops in northern Ireland tonight were ready for anything the enemy could throw against them.

The "battle," in which American and British troops, R. A. F. planes and parachute units, and American armored forces participated on both sides, was won by the army commanded by United States Maj. Gen. Russell P. Hartle.

The purpose of the maneuvers was to accustom the staffs of both countries to the slightly varying procedures of each. It was for this reason that American and British troops fought side by side in the opposing armies.

The battle rocked to and fro with little to choose until the final day when Hartle threw in his armored divisons at just the proper moment. They broke through for a smashing victory, despite strong antitank and artillery concentrations.

The main lessons learned were obvious—that the war will be won by the side which has a preponderance of armored divisions, heavy, mobile artillery and the proper types and numbers of planes at the right place, at the right time.

Eisenhower Promoted

The Senate confirmed yesterday President Roosevelt's appointment of Maj. Gen. Dwight David Eisenhower to the temporary rank of lieutenant general.

Nazis Burn Village

London, July 9 (INS).—Reuters (British) news agency tonight quoted reports from the Norwegian telegraph agency that Germans had burned the village of Bulandet on an island off Bergen and carried off part of the village's male population. No reason for the outrage was given.

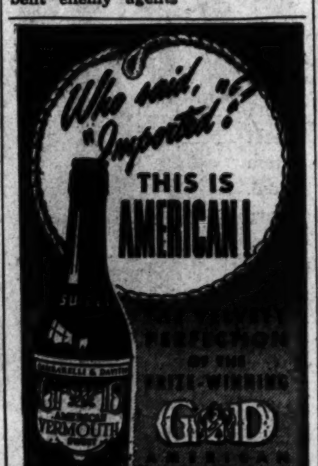

SHOP TODAY—9:30 to 6 P. M.—CLOSED SATURDAYS IN JULY & AUGUST

SALE! $10.95 Nationally Famous WRIGHT ARCH PRESERVER SHOES

SUMMER MODELS ONLY

$8.95

Call for action! Nationally advertised, nationally famous for-wearing-quality, for-comfort-feature shoes—at a $2 saving. Genuine buckskin in all-white, brown and white; wing-tip, moccasin and straight-tip models. Sizes 6½ to 12; AA to D—but not every size in every style.

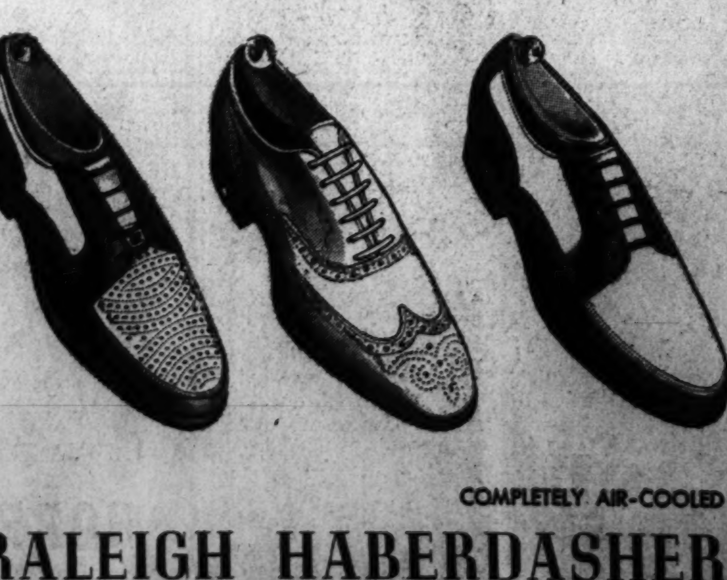

COMPLETELY AIR-COOLED

RALEIGH HABERDASHER

WASHINGTON'S FINEST MEN'S WEAR STORE 1310 F Street

COAL

ALASKA —HUFNAGEL COAL CO.

Better grade coals—no higher price

3 Yards for Quick Delivery

2,240 lbs. to the ton

Every Pound Delivered in Bags to Your Bin at No Extra Charge

BLACK DIAMOND—Bituminous Hard Structure, Light Smoke, Egg Size, $9.00; 75 % Lump, $8.25; 50% Lump, $7.75. Lump and Fine Coal bagged separately.

MARYLAND SMOKELESS—A Bituminous Coal with little Smoke, Soot or Gas. Egg Size, $10.00; 80% Lump, $9.00; Nut size, $10.00.

VIRGINIA HARD COALS Egg Size, $10.50; Stove, $10.75; Nut, $10.75; Pea, $9.25; Special Stove (half Stove and Pea), $10.00.

Pocahontas Oil Treated Low ash, highest grade bituminous, Egg Size, $11.50; Stove, $11.34; Nut, $10.39; Pea, $8.51.

PA. HARD COALS Alaska Nugget Anthracite — Stove, $13.75; Nut, $13.76; Pea, $11.91; Buckwheat, $10.06.

All coals thoroughly rescreened and guaranteed.

Dial NA. 5885 or JAckson 2000 ORDERS TAKEN DAY OR NIGHT

ACE BEVERAGE COMPANY

PURVEYORS OF FINE WINES, SPIRITS AND LIQUORS

2112 18th St. N. W.

DELIVERY 8 A. M. TO 9 P. M., DAILY — 11 P. M. SATURDAY

ADAMS 4580

TAX INCREASE

The proposed increase in taxes on whiskey and other distilled spirits of $2.00 per gal. would probably result in increasing retail prices of 60c to 70c per bottle or $7.00 to $8.00 per case. We advise our friends and patrons to stock up now at our low ceiling prices.

CALL ACE FOR YOUR CASE

FOR VICTORY: BECKER'S BUY WAR BONDS!

Summer CLEARANCE ... now in full swing!

HERE is a real opportunity to buy BECKER QUALITY merchandise at worthwhile savings. This Sale is now in full swing, and we suggest that you SHOP EARLY... while the selections are complete ... and take advantage of these timely savings for your summer needs. Mentioned below are but a few of the money-saving items ...

Small Leather Goods
Men's and Women's Hand Luggage
Handbags ... Gloves ... Costume
Jewelry ... Giftware ... Umbrellas
Sports Apparel

SHOP TODAY 'TIL 6 CLOSED ALL DAY SATURDAY!

BECKERS 1314 F ST. N. W.

MAIL PHONE DI.4454 ORDERS

Service Throughout The Store

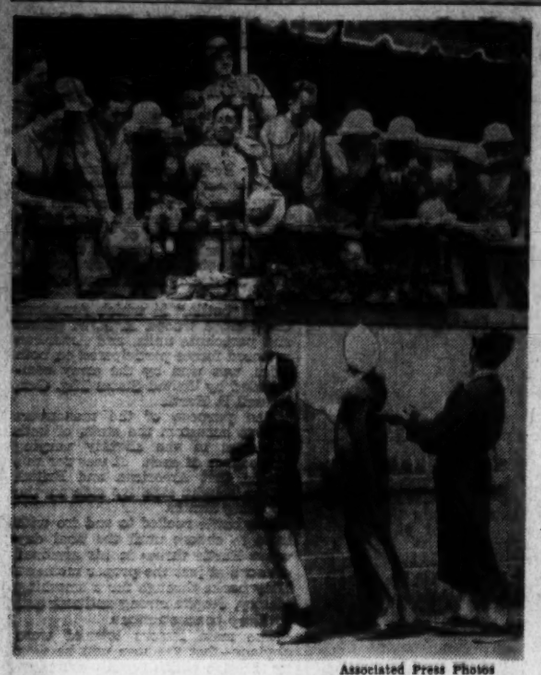

Associated Press Photos

'Invasion'—From a balcony of the big Ambassador Hotel at Atlantic City, a group of Army Air Forces enlisted men takes in the ocean view. Many a tired businessman paid a stack of folding money to do just that in years past. The soldiers will live there while studying the technical skills needed to "keep 'em flying." A contingent of the ground crewmen (below) marches smartly down the famed boardwalk at the ocean resort on the New Jersey coast

New Municipal Court Judges Take Oath of Office

NATHAN CAYTON | WILLIAM RICHARDSON | ANDREW HOOD | JUSTICE GRONER | BRICE CLAGETT | GEORGE BARSE | WALTER CASEY | NATHAN MARGOLD

The District's reorganized court system was officially completed yesterday as seven appointees to the benches of the new Municipal Court and Municipal Court of Appeals were sworn in by Chief Justice D. Lawrence Groner of the United States Court of Appeals.

Taking the oath of office for the new appellate tribunal were Chief Judge William E. Richardson of 2028 Columbia Road Northwest and Associate Judges Nathan Cayton of 2848 Macomb Street Northwest and Andrew M. Hood of 1823 Nineteenth Street Northwest. The ceremony was held at the Court of Appeals Building, Fifth and E Streets Northwest.

Later in the day four of five appointees to the reconstituted Municipal Court were sworn in. The fifth, Aubrey B. Fennell of 1843 Lamont Street Northwest, is recuperating from an illness and will take the oath in about two weeks. Those inducted are Chief Judge George P. Barse of the Westchester Apartments and Associate Judges Brice Clagett of Landover, Md.; Nathan R. Margold of 2964 Newark Street Northwest and Walter J. Casey of the Westchester Apartments.

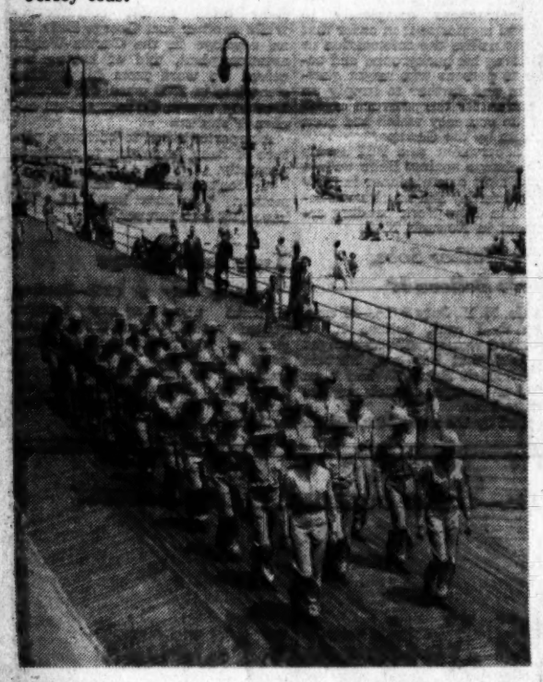

Associated Press WIREPHOTO

Crash Kills 10—Workmen attempt to disentangle an interurban Norristown, Pa., passenger trolley and an express freight after they collided head-on. Ten persons were killed in the wreck and 22 others were injured. The freight, running down grade, drove through a third of the other car. A three-way investigation by State, county and company officials is under way. Motorman of the passenger car was killed. Motorman of the freight is held without bail

Army Air Forces Photos

'Airbulance'—A newly formed Air Evacuation Group, a medical unit of the Army Air Forces, demonstrates how transport planes will be used to carry wounded soldiers from battle lines. The "patient" (above) is transferred from a field ambulance to an airplane ambulance. Interior (below) shows how patients will be carried. The medical transport can handle 40 hurt men and eliminates the discomfort of a long overland trip. Facilities for performing operations while in flight are available in the plane

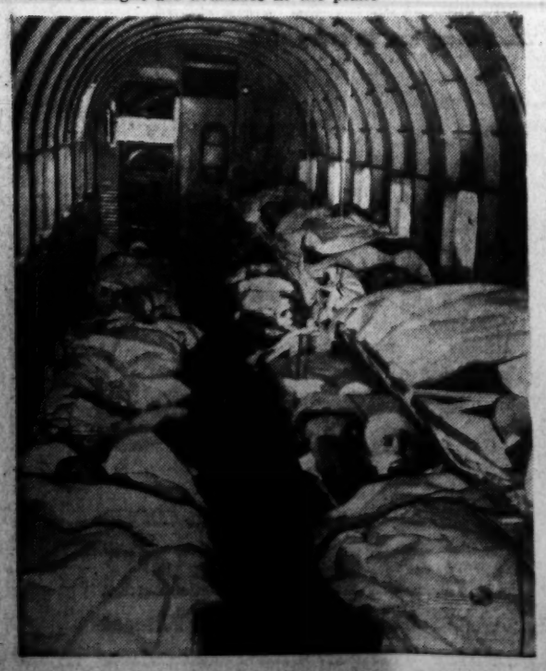

Post Staff Photos

No X to It—Betty Sue Train puts her "A" sticker on the auto windshield after registering for a gasoline ration book yesterday at Central High School. Shown (left) at registration, there are Elizabeth Leech, Margaret Shane, Mabel A. Barkley and Spencer Howell of Silver Spring, Md., receiving his "A" book

NORFOLK BOAT

New Wartime Schedule

EFFECTIVE JULY 11, 1942

- **Beginning tomorrow, daily service will be discontinued and replaced by sailings on alternate days, as follows:**
- **Sailings from Washington at 6:30 p.m. on even dates during July.**
- **Sailings from Norfolk at 5:45 p. m. on odd dates during July.**

★ *Persons Having Already Purchased Tickets for Use on Sailing Dates Cancelled Hereby May Redeem Same by Mailing Direct to Company's General Offices, 685 Maine Avenue, S.W., Washington, D. C.*

NORFOLK-WASHINGTON LINE

City Ticket Office, 1427 H St. N.W. NA. 1520 • DI. 3760

FOR VICTORY • BUY UNITED STATES WAR BONDS AND STAMPS

The Spirit of '42

'All good citizens are relating their activities to the nation's wartime needs...letting personal inconveniences fall where they will.

That's the "Spirit of '42!" And in that spirit The Baltimore & Ohio Railroad will do everything possible to see that its handling of our armed forces is carried out on schedule.

We feel sure that you as a patron of the B & O will continue to help us—and your fellow travelers—by:

★ Planning your trips as far ahead as possible.
★ Making your arrangements for Pullman space early.
★ Cancelling those arrangements *promptly* when your travel plans are changed.
★ Buying tickets in advance (at City Ticket Office) to relieve congestion at station ticket windows.
★ Purchasing round-trip tickets and thus saving money.
★ Making your trips early in the week, to avoid rush over week-ends.

The B & O operates convenient train service to BALTIMORE, PHILADELPHIA, NEW YORK, PITTSBURGH, CLEVELAND, TOLEDO, DETROIT, CHICAGO, CINCINNATI, LOUISVILLE, ST. LOUIS

Phone Executive 0770 or Executive 4300

BALTIMORE & OHIO *Railroad*

D. C. Motorists By Thousands Get Gas Books

RATION, from Page 1.

or its serial number. The Post was able to locate but two schools where this practice was followed—Roosevelt and Jefferson Junior High Schools—but the confusion evident in the minds of several registrars at other schools when they were asked if motorists were being required to do this indicated that the practice was not entirely confined to Roosevelt or Jefferson.

How many people were turned away for this reason could not be learned, but one lady who called The Post said approximately 50 motorists had left Roosevelt High School after it was announced that display of tax stamps or their serial numbers would be a requisite for issuance of the books.

How this misunderstanding occurred was not apparent, but Lawson J. Cantrell, in charge of the registration, quickly remedied the situation when it was brought to his attention by The Post.

He made it clear that neither the tax stamp nor the serial number on the stamp is necessary to secure the books. Motorists, however, are required to write the serial number on their books before using them. Under Office of Price Administration regulations they will not be sold gas unless the numbers on their ration book and tax stamp tally.

From Postmaster Vincent Burke, it was learned last night that only a comparatively few people in the District have failed to comply with the tax stamp regulations.

183,124 Stamps Sold

Through Wednesday night, the Postoffice had sold 183,124 of the $5 stamps which went into effect July 1. He took it as an indication that the stamp sale here is "pretty well cleaned up" and that "the good people of the District are law-abiding citizens."

The total sale compares with February's mark of approximately 190,000, but in making any comparison it is necessary to remember that the tire and gas situation since that time undoubtedly has removed a number of vehicles from the highways.

Registration of motorists here was being expedited by the practice of several Government agencies in having their employes fill out applications at their offices and then returning them, along with the owners' registration cards, in one batch. It helped registrars at several schools keep themselves occupied during slack periods and also relieved congestion.

McKinley High School reported yesterday afternoon that it had handled "several hundred" applications from the War Department in this manner. Woodrow Wilson High School also had "several hundred" applications en masse from Navy employes, and the Birney School reported that it had sent 200 application cards to the Navy Yard and 63 to the fire department for similar treatment.

All Serene at Capitol

Registration at the Capitol went off without the strife and storm that attended the issuance of "x" cards to some legislators during the last registration. Early reports indicated that the House side had passed out "A" books to 90 Representatives while on the other side of the Capitol 23 Senators were accommodated. The House distribution was limited to members of Congress, but about 30 Senate employes got their books along with their bosses. Registration was carried out in the office of Kenneth Romney, House sergeant-at-arms, and in the Senate disbursing office.

There was no accurate check on the number of motorists who secured the awesome, 4-page application blanks for supplemental rations which are to be filled out and filed with local rationing boards.

Most registrars willing to hazard a guess as to the number of these applications said that about "half" of those who registered secured them. Not a few, however, passed them up when they saw the detailed information which had to be supplied before a motorist can be deemed eligible for extra rations.

"D" Books for Motorcyclists

Only the "A" books were being issued yesterday to motorists. Motorcycle owners received "D" books. The "A" books entitle the owner to drive 2880 miles a year, based on an OPA estimate of 15 miles to the gallon of gas. The other types of books will be issued by the ration boards after examination of the applications for supplemental allowances.

Approximately 125,000 motorists are expected to sign up here when the three-day registration is completed. The schools were open yesterday from 7 a. m. until 9 p. m. The same hours will be observed today, but tomorrow the schools will close at 1 p. m. Following an alphabetical arrangement, persons whose last names begin with letters from A through E signed up yesterday. Today, the F through M group will be handled and the others tomorrow.

Cantrell said this arrangement is not ironclad, however, and persons unable to get to the registration centers on their alloted day will be accommodated at their convenience. In an effort to avoid the late afternoon and night rushes of the last registration, he urged that people working in the daytime send some member of their family or an authorized agent to secure their ration books.

Everybody's Happy in Chandler's Pool

Wide World Photo

PEACEFUL SCENE IS CAUSE OF TURMOIL—The swimming pool of Senator A. B. "Happy" Chandler at Versailles, Ky., is bubbling over with political froth. Given to the Senator by Ben Collins, a wealthy Louisville contractor, the pool is now being investigated by the Senate Truman Committee and possibly the House Military Affairs Committee and United States district attorneys in Kentucky. The much ado about the pool came when John Young Brown stepped into the political picture as an opponent of Chandler in the Democratic primary August 1. Here is the bone of contention with bathers happily paddling about and others sunning themselves on the edge

Farm Bloc Gets Presidential Ultimatum

FARM, from Page 1.

grain to feed livestock.

The House Agriculture Committee, in a parallel effort to end the deadlock, favorably reported the almost equally-controversial Senate bill to insure farmers 100 per cent parity loans on six basic commodities.

In reporting the loan measure, Chairman Hampton P. Fulmer of the House Agriculture Committee, told reporters his hope was that embattled conferees would write the loan provisions into the farm bill.

With tacit Administration consent, Senate conferees recently offered 100 per cent farm loans in a proposed trade with the House in return for approval of below parity grain sales. House conferees rejected the compromise, but the Senate since has passed the loan bill and the House Agricultural Committee has approved it.

Fulmer, in a statement, said that Budget Director Smith, "representing the President, virtually gave his complete approval to this proposition, stating that it appeared to him that it would greatly simplify the whole program, and the actual or total losses in the long run would be less than under the present subsidy program."

Assistant Secretary of Agriculture Grover B. Hill and M. Clifford Townsend, director of the AAA, appeared before the Agriculture Committee in support of the bill raising present 85 per cent loans to full parity. The President has never made a personal commitment. Fulmer said Secretary of Agriculture Wickard favored it.

But the loan proposals had the almost solid opposition of corn State representatives and in the Senate, Minority Leader McNary denounced it as "socialistic." Chairman Cannon of the House Appropriations Committee, leading opponent of subparity grain sales, insisted the loan measure had no point in common with the farm bill dispute.

The President's statement on the farm bill in effect served notice that he would not approve any bill that does not provide at the least for sale of corn and 125 million bushels of wheat at 85 per cent of the parity price of corn. This was provided in the Senate bill, which also boosted farm security authorizations some 85 million dollars more than House figures.

House Expected to Yield

Chairman Richard B. Russell of the Senate conferees is expected to urge conferees to take their bill once more to the House for a vote, when conferences are resumed. The House four times has rejected the President's position, but yielded on the fifth vote to one month's extension of present grain marketing powers. Administration advocates of the President's farm food policies were convinced that the House would permanently shift its position now that the President has taken a direct hand.

Presidential Text

The text of the President's statement follows:

"I have just signed H. R. 7349 under which the Department of Agriculture appropriations are continued for the month of July. I am glad that this bill was finally approved by both Houses of the Congress without the prohibition against the sale of Government-held stocks of feed grains, but I regret that the operations of a department so essential to our domestic and war needs should be left in such a predicament at this critical period in the Nation's history.

"The Department of Agriculture is charged with the responsibility of giving leadership to the greatest agricultural production effort the country has ever known. Each day the part that food must play in the winning of the war becomes more apparent. The matters on which agreement has not yet been reached embody the issue of more abundant production of the things we need. Our war needs do not permit compromise or partisan discord on that issue. We can not afford to cripple any part of our production effort with unnecessary legislative shackles.

"It is my earnest hope that the Congress will move quickly to an agreement on the major items in dispute in order that more adequate agricultural production may be achieved and maintained. Freedom to utilize our Government stock of grain in accord with the principles of the ever-normal granary is a necessary means to this end. This is no time to hamstring successful principles. Only thus can we insure increased production of livestock and dairy products so essential to our war needs.

"My recommendations for the Farm Security Administration will enable underemployed farmers to produce more so that their production may be available for our war needs. The Senate provisions represent a minimum step in utilizing our farm man power for increased food production."

U. S. Gets 2 Norfolk Line Boats

BOATS, from Page 1.

porting of Government and service people between Washington and Norfolk. The vessels made intermediate stops at Old Point Comfort, Va.

Each of 2055 gross tons and 300 feet long, with sleeping accommodations for some 300 persons, continued in public service throughout the World War. Prior to the present emergency they hauled thousands of tons of freight and in summer transported great numbers of Washingtonians to the Virginia seaside resorts.

Used During Inaugurations

Historically, they were always used during the inaugurations to transport participating soldiers and sailors. Often they carried official parties from Washington to the launching of ships at Newport News. Mrs. Herbert Hoover was remembered yesterday as having been among one such party.

The Southland was built at Newport News, the Northland was built at Wilmington, Del. Stout river vessels, each has been capable of smashing through every coating of ice the Potomac laid down in winter.

They were greatly relied upon by Washingtonians when their eyes turned toward the Virginia seaside in the hotter months of the summer.

2 Big Chicago Hotels Taken Over for Air Corps

Chicago, July 9 (AP).—The Federal Government acquired today through condemnation proceedings two of Chicago's largest hotels, the Congress and the Stevens, for use of the Army Air Corps.

The Stevens, with 3000 rooms, is rated the largest hotel in the world. Its neighbor on Michigan Avenue, the Congress, has 1000 rooms.

United States District Attorney J. Albert Woll said "temporary possession" would be taken on August 1, 1942.

The petitions stated that the Secretary of War deemed acquisition of the hotels necessary "for military or other war purposes."

How Royalty in U.S. Spends Day

By the Associated Press

Two kings, a queen, an archduke two grand duchesses and several princesses are in the United States, some on official visits, some as visitors. Here's what they did yesterday:

New York—King Peter, 18-year-old ruler of Yugoslavia, broadcast a message to Polish soldiers, took a boat trip around Manhattan, and went to a baseball game.

Dowager Grand Duchess Marie-Anne of Luxembourg was reported improving after an acute abdominal condition. She is 81. Her daughter, Grand Duchess Charlotte, exiled monarch of Luxembourg, also was somewhere in New York.

Washington—King George of Greece flew here from New York by Army plane for a conference with President Roosevelt before leaving the United States.

Archduke Otto, pretender to the throne of Austria-Hungary, spent the day at work in his Connecticut Avenue apartment.

Lee, Mass.—Queen Wilhelmina of Holland arose early as usual. She is kept fairly busy with State affairs but walks around the premises occasionally. Now and then, she goes for an auto ride.

DEAFENED RENT OTARION HEARING AID
OTARION of WASHINGTON
500 Medical Science Bldg.
Vermont Ave. & I. RE. 1277

Pianos for Rent
Phone REPUBLIC 6212
KITT'S 1330 G STREET (Middle of Block)

Invest 10% of your salary in War Bonds and give America 100% support toward Victory.
Buy War Bonds and Stamps at the Special Victory Booth on our First Floor—or at the G Street Branch of the U. S. Post Office—or at any Service Desk (except the First Floor).

WOODWARD & LOTHROP
10TH 11TH F AND G STREETS PHONE DISTRICT 5300

Shop for the weekend today — the store closed Saturdays through August 29th. Store Hours 9:30 to 6:15—Thursdays 12:30 to 9

Cool Summery Sheers for Shorter Women
at savings of $3 to $6 —these regularly sell at $16.95 and $19.95 $13.95

Wonderful shopping news for you women who want a really good sheer dress at a very reasonable price. We sketch only one of the three styles. This is black or navy rayon chiffon with much soft shirring about the waist. Another is a white with navy, black, blue or green rayon chiffon print with gored skirt and the third is a small leaf print Enka rayon. All are wonder-workers for shorter women—all are very special values at the new low price. Sizes 14½ to 24½.
WOMEN'S DRESSES, THIRD FLOOR

WOODWARD & LOTHROP
10th, 11th, F and G Streets
Phone District 5300

Now that you spend more time reading good books

Make a Note of these Favorites

Staying at home this summer—making your time count every minute—want a restful vacation—then a good book is your best bet. Have you read these listed below? All of them are good ones, so check your choice and stop by our Book Section on your first store visit.

Drivin' Woman, by Elizabeth Pickett Chevalier, **$2.75**
Gentle Annie, by MacKinley Kantor, **$2**
Cross Word Puzzle, Number 53, **$1.35**
After Such Praises, by Dorothy Parker, **79c**
Yankee Whaler, by Clifford W. Ashley, **$1.98**
War and Peace, by Tolstoy, **$1.45**
Country Lawyer, by Bellamy Partridge, **$1.39**
Sea Island Lady, by Francis Griswold, **$1**
Moment in Peking, by Lin Yutang, **$1.39**
Secret Service Omnibus, by E. Phillips Oppenheim, **$1**
BOOKS, AISLE 23, FIRST FLOOR

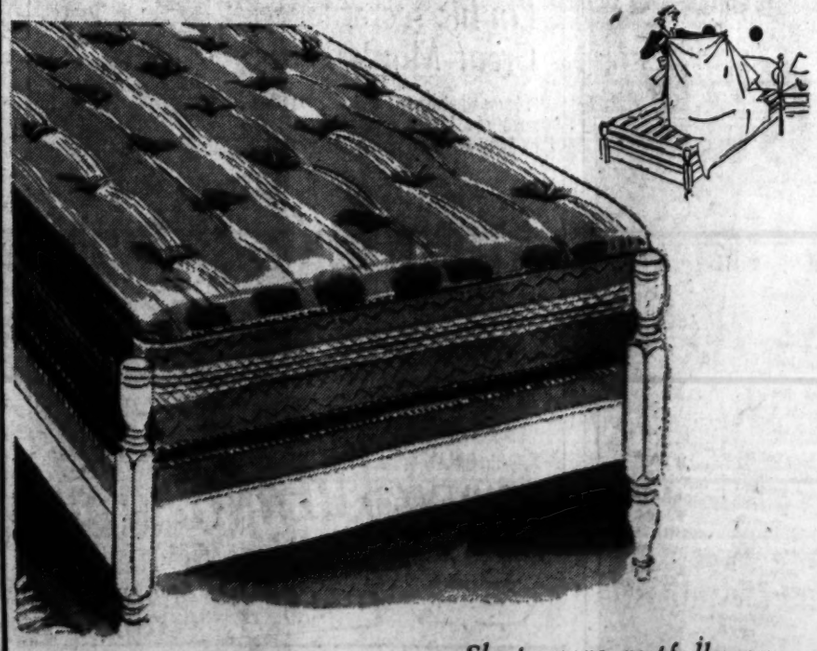

Sleep more restfully on this Stearns & Foster planned-comfort Combination

Innerspring Mattress-Box Spring

Stearns and Foster planned this combination with maximum relaxation qualities so that your hours in bed will leave you completely refreshed and rested. Lively steel coil springs and deep felt are covered with striped cotton ticking in the box springs, Insulo cotton felt pads help the mattress hold its shape. *Deferred payments may be arranged.* Both for $44.75
BEDS AND BEDDING, FIFTH FLOOR

Nip-N-Tuck Morning Uniforms
cool and fresh for your maid's morning duties

Does your maid need new uniforms? Does she need a very trim looking one with good action lines for bending and stooping? We suggest this Nip-N-Tuck, made of cotton chambray with bias triangles on each side of the waist, and tiny tucks outlining the slide-fastened front. White collars and cuffs. Rose, blue or green. Sizes 12 to 40... $2.95
UNIFORMS AND APRONS, THIRD FLOOR

WE REPEAT
GLENLOGIE ROYAL VAT SCOTCH
$3.89 VALUE Priced at $2.99 Fifth
Case, $35
Exclusively at Spund's! 100% Scotch Whisky, 86.8 proof, with the fine perfection of Scotch from native highlands.
BOTTLED-IN-BOND BOURBON
Famous OLD DOUGHETY'S Bonded Straight Bourbon, 100 proof. A fine mix for long, tall drinks. TRY IT!
5 YRS. OLD Priced at $1.89 Quart
Case, $22.50
SPUND'S MARKET
3423 Conn. Ave. N.W. WOod 4400
Where QUALITY Counts

Nelson B. Bell About the Showshops

'Moontide,' at the Capitol, A Drab Story of the Docks

Jean Gabin Debuts as American Film Star With Ida Lupino and a Noteworthy Cast; 'New Stars Revue' in Striking Contrast

"MOONTIDE." Twentieth Century-Fox picturization of the novel by Willard Robertson, adapted to the screen by John O'Hara, costarring Jean Gabin and Ida Lupino, with Thomas Mitchell, Claude Rains, Jerome Cowan, Helene Reynolds, Ralph Byrd, William Halligan, Sen Yung, Chester Gan, Robin Raymond, Arthur Aylesworth, Arthur Hohl, Tully Marshall and Tom Dugan. Directed by Archie Mayo. At Loew's Capitol Theater.

"MOONTIDE," screen feature for the new week at Loew's Capitol, although of completely American origin, is roughly cut from the European rather than the familiar Hollywood pattern. Simple, direct and unpretentious, it purports to deal with the stark realities of life as encountered by the waterfront derelicts, who drink deeply of the dregs of human existence and catch only fleeting and troubled glimpses of a remote and elusive peace of mind and body. It is a somber, unenlivened and frequently sordid and distorted study that imposes its greatest faith in the questionable virtues of retarded movement and understatement. Almost, but not quite, it succeeds in implying much of the power it fails to express.

Perhaps the most flagrant defect in the story, adapted to the screen by John O'Hara from the novel by Willard Robertson, is its lack of any suggestion of inevitability. What happens, happens—not because it must, but because the Twentieth Century-Fox story architects have refused to permit any character to speak the few honest words that would have deprived their dramatic structure of any sort of dramatic foundation.

If this reticence on the part of the principal figures in the action is inherent in the underprivileged and the socially scorned, all well and good. But there are minds among the dramatis personae of the play that would have discovered less specious solutions of their problems than are pictured on the screen. There are moments in "Moontide"—as there were also in "Kings Row"—when the audience seems to perceive something comic in scenes intended to be movingly and tragically dramatic. The most conspicuous of these is the extravagantly "restrained" sequence on the sea wall, when the chief renegade in all that happens meets death through his own terror. There are others only a little less flagrant. Perhaps it is merely that we are not sufficiently aware of the potential havoc that reposes in a guilty conscience.

The pivotal figures in all this are Bobo and Tiny, two wandering vagrants of the docks, and Anna, the hash-house waitress, who seeks a way out in the deep waters of the bay. The action opens with a display of Bobo's prodigious strength during a protracted binge on which he consumes whiskey by the tumblerful and from which he awakens wearing the cap of an old sea captain who has been mysteriously choked to death in the inescapable brawl. Tiny, it develops, is the parasite who for years has lived a life of penurious indolence at Bobo's expense, as the price of his silence in the matter of a few earlier episodes in their precarious lives. Tiny's pressing of his advantage increases after Bobo has fished Anna out of the murky waters and inexplicably—to all but these two—married her. The retribution that overtakes the panic-stricken blackmailer, who invades the bridal bait-barge during the groom's absence, constitutes the irrational incident already cited.

A Cast of Able Players

Rugged, capable and ingratiating as he is, one somehow feels that the English language is a considerable handicap to Jean Gabin in his first adventure in American-made films. His pronunciation is remarkably clear and understandable, frequently reminiscent of Maurice Chevalier's. But he seems not always to feel what he is speaking and, now and again, leaves the impression of not being infallibly "right" in his role as he invariably was in his native French. It was that impediment that was the undoing of Emil Jannings—not that Gabin seems in any imminence of suffering a similar eclipse. As Anna, Ida Lupino finds scant opportunity to lighten a drab bit of character drawing. When occasion does arise for a flash of happiness, she lends the picture its only touches of meager gayety. Thomas Mitchell skillfully magnifies the distastefulness of the weakling, Tiny, and Claude Rains imparts an agreeably philosophical flavor to the role of Nutsy, the sage and sympathetic night watchman. Jerome Cowan, William Hannigan, the bartender; Helene Reynolds, Sen Yung and an appropriately ominous Boxer dog are other helpful members of the long cast.

The "New Stars" stage revue is in quite a different tempo and tempus. Its biggest surprise is Linda Ware, screen starlet from the Paramount lot, who reveals a soprano voice out of all proportion to her trig dimensions. An instant hit with the capacity house at yesterday's first performance, Miss Ware could have done nicely without the aid of the microphone. Her numbers ranged from "I Don't Want to Walk Without You, Baby" to the Waltz Aria from "Romeo and Juliet" and she sang them all in remarkably clear and powerful voice, which she modulated to fine effect. Sharing topline honors with her is Russell Swann, making his first appearance in Washington and bringing a new brand of comedy to the mysteries of magic. The Callahan Sisters, both of them, proved themselves richly gifted in the dance and Maysy and Brach demonstrated some unbelievable stunts on high unicycles. And the Rhythm Rockets this week are literally a whole show in themselves—especially in their opening seven-act vaudeville bill, rigged up to make them hard to forget during an impending fortnight's vacation.

The Fox Movietone News, Art Brown's rousing community sing and Lynn Allison's splendid interpolation of "Caro Nome" in Sam Jack Kaufman's "Operatic Jams" overture, complete a program of strange and vivid contrasts.

Costarred for the First Time

JEAN GABIN AND IDA LUPINO as they appear in the principal roles in the Twentieth Century-Fox film version of "Moontide," by Willard Robertson, now on the screen as chief feature for the week at Loew's Capitol Theater. A long and capable supporting cast is led by Thomas Mitchell and Claude Rains

HEDDA HOPPER

'Home of the Freeze!'

Hollywood, Calif., July 9.—Had a long talk with Mike Curtiz, whose "Casablanca" cast tossed him a party on the set, honoring his fifteenth year here. Asked Mike how it was that he could make such pictures redolent of America ("Yankee Doodle Dandy," "Santa Fe Trail," etc.) when he wasn't a native.

INGRID BERGMAN

"Maybe it's because I've been through such hell over there, and seen so many people without liberties," he said, "that I love to do the American story."

Mike said he'd talked with many refugees on his set and worked their actual experiences, escaping from Nazi countries, into his picture.

And Ingrid Bergman, who never tasted ice cream before she was brought to this country, now eats a pint every day. She calls us "the land of the brave and the home of the freeze!"

RKO will do "Hitler's Children," which shows the training of youth in that country for war. If it's anything like the story, it will be the most horrible and unbelievable thing ever put on the screen.

Gregory Ratoff, who's in New York signing up acts for his musical "Something to Shout About," is having himself a time making guest appearances on the radio, and does he love it!

He writes: "This radio business is wonderful—it is terrific! In fact, my next picture will be a radio program." Columbia has borrowed Cobina Wright from Twentieth Century for this one.

Rosalind Russell was disgusted with "My Sister, Eileen" yesterday. Said they'd spent 36 days filming her and Janet Blair in a basement apartment. "But I get a change tomorrow," she brightened, "Brian Aherne makes love to me—in the ali-y!"

Incidentally, my home town, Altoona, Pa., is so proud of Janet Blair, that they've named the high school little theater "The Janet Blair Playhouse."

The only souvenir they have of me in that town is the pointer the principal broke over my back. It's still hanging in the school basement.

Virginia Grey plays opposite Gene Autry in "Bells of Capistrano." Virginia was Gene's leading lady five years ago when he was an unknown. Since then, she's made strides at Metro, and Gene hasn't done badly—so they should have a great deal to talk about.

George Sanders, tho he plays a half-made artist in "Moon and Sixpence" is no hand with a paint brush. He couldn't even whitwash a fence. So when it came to those masterpieces in oil with which he's supposed to plaster the walls of his Tahitian hut, they were in a spot.

But they found Dolya Goutman, young Dutch painter from Chicago's Art Institute. Goutman already has painted Michele Morgan and Akim Tamiroff, turned in a fine job for Sanders, and is now commissioned to make portrait studies of leading characters in "For Whom the Bell Tolls."

LEONARD LYONS

Broadway Bulletins

New York, July 9.

Louise Macy, whose engagement to Harry Hopkins was announced last week, was a guest at the White House, during Winston Churchill's visit to this country. Churchill learned of the engagement plans, and invited Mrs. Macy to join him in a walk through the White House gardens. "I want to talk to you," he told her. "I want to see what kind of girl Harry's marrying" . . . Churchill then suggested that the engagement be announced that very night—that no time and place was more appropriate than at a dinner given in the White House. "No, not yet," Mrs. Macy explained. "I'd want to tell my sisters about it, before any announcement is made" . . . "You're absolutely right," Churchill agreed. "Now I know you're the one for Harry . . ."

GRETA GARBO

In London recently, two Dutch aviators—38-year-old Lieutenant Kredict and 21-year-old Pilot Officer Ter Beek—received a call from Prince Bernhard. "You will get special orders to proceed by bomber to Canada" the Prince informed them . . . Lieutenant Kredict expressed disappointment. He had applied for service with the commandos. And the other, Ted Beek, was equally disappointed. They had escaped from Holland after a series of adventures which took them through Belgium, France, back to Holland and across the Zuyder Zee. And now they wanted action . . . "Proceed to the place of departure," Prince Bernhard nevertheless instructed. They obeyed, reluctantly, went to the appointed place, and there met Queen Wilhelmina. "You men," they learned, "are now Her Majesty's aides-de-camp. The Queen made the selections herself."

Because the Paramount film, "Wake Island," ends with the capture of the gallant Marine defenders, the Paramount officials decided that the picture required an added final touch. "Let's hire somebody to write a poem, and put it at the end of the picture," they agreed. Muriel Rukeyser, the poetess, therefore received an order for one (1) poem, for "Wake Island" . . . Miss Rukeyser wrote a poem, about heroism and freedom, and submitted it. "This is a good poem," she was told, "but we can't use it. It doesn't mention the United States Marines."

Cynthia Carlin, the actress, is working now for United China Relief. She received a phone call recently from one of the directors in charge of the Times Square rally, asking whether Greta Garbo is in town. "Yes, she is," said Cynthia . . . "Do you know where she is?" asked the official . . . "Yes, I know where she's staying," said Cynthia . . . "Then get her," was the order . . . "Get her?" gasped Cynthia. "Listen—L. B. Mayer has paid Garbo over two million dollars. So how do you expect her to talk to me—when she won't even talk to him."

Quentin Reynolds is preparing an article about post-war Britain, and has been interviewing some members of Parliament. Reynolds had an appointment with Willie Gallagher, the Communist M. P. They went to a London tea room to discuss the article, but there were no empty tables. Reynolds therefore suggested the bar in Parliament, and Gallagher accompanied him there . . . When they arrived, Arthur Greenwood rushed over to convey his congratulations to Reynolds. "For being with Gallagher?" asked the correspondent . . . "No, for bringing him into the bar," replied Greenwood. "It's the first time Willie's ever been here. He's a teetotaler."

A Drottningholm passenger related the story of the German lieutenant who told a Parisian barber: "Why do you shun me? I'm not to blame. I only obey orders." The barber replied: "I have a dog, a nice enough dog, but he has fleas, and, although he is not to blame for the fleas, we do not allow him to enter our house" . . . One of the confessions signed by the submarine saboteurs reports that before they embarked on their mission to America they were given this final warning by their Nazi boss: "Above all things, be careful of the F. B. I."

Although Irving Berlin's "This Is the Army" was lauded by every drama critic, he's written a new number as a substitute for the "Aryans Under the Skin" routine . . . After all these years, two film studios are bidding for the movie rights to Billy Rose's "Jumbo"

Industrious Starlet

It will be a real victory wardrobe for pretty Jean Rogers come the Fall. The starlet is making last year's dresses and ensembles over. No new materials will be used, and she is even redesigning her hats.

Ann's Garden Plot Expanding in Size

Ann Sheridan's victory garden project is getting more and more ambitious.

The actress, appearing at Warner Bros. in "George Washington Slept Here," is enlarging and replanting the vegetable garden at her home in Encino.

This is the house into which Miss Sheridan and her husband, George Brent, will move when Government priorities allow further remodeling.

"We want to have a big healthy garden well under way in the meantime," Miss Sheridan said.

Show Time

STAGE

Willard Beef—"East Lynne," at 8:45 p. m.

Cross Roads—"Separate Rooms," at 8:45 p. m.

SCREEN

Earle—"The Great Man's Lady" at 11 a. m., 1:50, 4:40, 7:30 and 10:15 p. m. Stage shows at 1, 3:50, 6:45 and 9:25 p. m.

Capitol—"Moontide" at 10:45 a. m., 1:35, 4:20, 7:15 and 10:05 p. m. Stage shows at 12:40, 3:30, 6:25 and 9:15 p. m.

RKO-Keith's—"Lady in a Jam," at 11:50 a. m., 1:50, 3:50, 7:50 and 9:50 p. m. "March of Time," "Men in Washington" at 11:30, 1:30, 3:30, 5:30, 7:30 and 9:30 p. m.

Palace—"Take a Letter, Darling," at 10:45, 12:55, 3:10, 5:25, 7:40 and 9:55 p. m.

Metropolitan—"My Favorite Blonde" at 11 a. m., 12:50, 2:35, 4:25, 6:15, 8 and 9:55 p. m.

Columbia—"Tortilla Flat" 10:45 a. m., 1, 3, 5:15, 7:30 and 9:45 p. m.

Pix—"Keep 'Em Laughing," at 3:10, 5:30, 7:55 and 10:15 p. m. "Going Spanish," at 2:30, 5:10, 7:35 and 9:55 p. m.

Little—"The Man Who Seeks the Truth" at 11 a. m., 12:55, 2:40, 4:25, 6:10, 7:55 and 9:40 p. m.

Trans-Lux—Newsreels and shorts, 10:15 and 11:30 a. m., 12:45, 2, 3:15, 4:30, 5:45, 7, 8:15, 9:30 and 10:45 p. m.

Ambassador—"The Great Man's Lady" at 1:30, 3:25, 5:25, 7:25 and 9:30 p. m.

Open Air—"Roxie Hart" at 9 and 11:00 p. m. "Blue, White and Perfect," at 10:35 p. m.

AMUSEMENTS

Crossroads Theatre, Bailey's X-Rds., Va. 8:45 P. M. Nightly Except Sundays "SEPARATE ROOMS" with Harry Joyce, Jr., and Reginald Allen. Beginning July 14, "George Washington Slept Here" By Popular Demand. Catharine Ryan, Forney Reese, Roy Gaintner. Buses leave 10th & D Sts. at 6:30, 7:30, 8:15. Reservations EX. 2600.

Swim—FUN—Dance
GLEN ECHO
OPEN EVERY DAY, 1 to 12 P. M. ROUTE 20 STREET CAR 30 MIN. 25c ROUND TRIP, OR MOTOR VIA MASS. AVENUE IN 20 MIN.

GAY 90's VERSION
EAST LYNNE
Melodrama plus Musical olio
Seating at Tables
WILLARD ROOF MUSIC HALL
Nightly except Sun., Mon. 8:45 P. M., Rain or Shine
$1.65 including tax

WEDNESDAY NIGHT JULY 29th at 9 P. M.
All Seats Reserved For This One Showing
Tickets . . . $1.10 Inc. Tax
NOW SELLING AT RKO KEITH'S
Mail Orders filled in the order of receipt.
SAMUEL GOLDWYN presents GARY COOPER in 'PRIDE of the YANKEES'

AMUSEMENTS

Washington's TRANS-LUX
Latest War Pictures
Libyan Front—Auchinleck
Jap U-Boat Sunk; Saboteurs on Trial; "KALTENBORN EDITS THE NEWS;" TEX McCRARY: "Health for Defense;" Bowling; Cartoon.
ADMISSION 27c TAX 3c

2nd WEEK RAIMU in "The MAN who seeks THE TRUTH" English Dialogue Titles
COOLED LITTLE 9 F

AMUSEMENTS

Children Cars Free. Dusk to Midnight. LEE HWY. OPEN-AIR 3 MILES ST. OF ALEXANDRIA
GINGER ROGERS "ROXIE HART" also "BLUE, WHITE and PERFECT"

AMUSEMENTS

Tonight (Friday), 8:30 P. M.
National Symphony Orchestra
SUNSET SYMPHONIES AT THE WATER GATE
ARGENTINITA and Company of Dancers
Featuring Ravel's Bolero
FRANCIS GARZIA, Conductor
Special Bus Service from 17th & E N.W.
Seats (inc. tax): 50c, 75c, $1.10, $1.50
On Sale at Symphony Box Office, Kitt's, 1330 G St. N.W. NA. 7332

30c to 5:30 PIX 13th & H N.W. 50c after 5:30
2 HITS
JACK BENNY KEEP 'EM LAUGHING
BOB HOPE GOING SPANISH
ALSO "THE ADVENTURES OF CHICO"

AMUSEMENTS AMUSEMENTS

NOW..! RKO KEITH'S 15TH AT G
ALWAYS COMFORTABLY COOL
2ND WEEK!
IRENE DUNNE TRULY DELIGHTFUL as THE Lady in a Jam
In this COMEDY OF THE YEAR you'll learn how she got that way
Produced and Directed by Gregory LaCAVA
AND WITH PATRIC KNOWLES, RALPH BELLAMY, EUGENE PALLETTE
Added . . . MARCH OF TIME . . . "Men in Washington" Disney's "SYMPHONY HOUR"
Coming . . . ORSON WELLES' . . . "The Magnificent Ambersons"

AMUSEMENTS

"Take a Letter, darling"

To Washington Moviegoers:

This is a good week to go to LOEW'S. The entertainment program is varied to suit every taste. For instance . . .

At Loew's CAPITOL, you'll meet a new star, JEAN GABIN, teamed with lovely IDA LUPINO in "MOONTIDE." Chances are you'll like both Gabin and his first American film. It's gripping drama that holds your attention from beginning to end.

There's a gala stage show, too, called "NEW STARS" with RUSSELL SWANN, suave deceiver, LINDA WARE (the lovely singing starlet with Bing Crosby in "Star Maker") and lots of others, including those 16 sweethearts, the Rhythm Rockets.

At Loew's PALACE the picture is purely for fun. It's "TAKE A LETTER, DARLING" and stars ROSALIND RUSSELL as the brainiest (and best looking) advertising executive in New York. She hires FRED MACMURRAY as her secretary, he earns plenty on overtime. This bright Paramount comedy includes such favorites as Robert Benchley and Constance Moore. Swell.

At Loew's COLUMBIA, Washington's favorite film of the summer, "TORTILLA FLAT," is playing a return engagement. This is the fourth week on F Street for the Paisanos—SPENCER TRACY—HEDY (I) LAMARR and JOHN GARFIELD. And their friends. And FRANK MORGAN and his dogs. All great folks to know.

Take time to relax in cool comfort and have fun. It's good for you!

The Donator

Loew's CAPITOL JEAN GABIN IDA LUPINO "MOONTIDE" Stage RUSSELL SWANN LINDA WARE
Loew's PALACE ROSALIND RUSSELL FRED MACMURRAY "TAKE A LETTER, DARLING"
Loew's COLUMBIA "TORTILLA FLAT"
BUY U. S. WAR STAMPS AND BONDS at LOEW'S

Warner Bros Cool EARLE 13th St., N.W. Today
Doors Open 10:30 a.m.
I'm his secret love.. Great Man's Lady!
"I know what it is to love and have the secret of it burn in your heart . . . to be loved by men willing to die for me."
BARBARA STANWYCK & JOEL McCREA "THE Great Man's Lady"
Paramount's Hit with BRIAN DONLEVY
Plus ON STAGE Singing Star of Jack Benny's Radio Show DENNIS DAY come see him IN PERSON
AMES AND ARNO, GAUDSMITH BROS., ROXYETTES
Buy War Bonds & Stamps Here!

Buy War Bonds & Stamps at Warner Bros. Cool
TODAY METROPOLITAN F St. N.W. Near 10th
Doors Open Today 10:30 a.m.
Bob HOPE Madeleine CARROLL in the Paramount Picture "MY FAVORITE BLONDE"
Percy: "Bob's even funnier the 2nd time."

AMUSEMENTS

Today's NEIGHBORHOOD MOVIES

All Time Schedules Given in Warner Bros. Ads Indicate Time Feature Is Presented.

Theaters Having Matinees

AMBASSADOR 18th & Col. Rd. COL. 8888. Mat. 1 P.M. Barbara Stanwyck, Joel McCrea in "The Great Man's Lady," at 1:30, 3:30, 5:25, 7:25, 9:30. News, Cartoon.

BEVERLY 15th and E Sts. N.E. LI. 3300. Mat. 1 P.M. Parking Space Available to Patrons. Eleanor Powell, Red Skelton, Bert Lahr in "Ship Ahoy," at 1:20, 3:30, 5:30, 7:35, 9:40. News and Cartoon.

CALVERT 2324 Wisc. Ave. N.W. WO. 2345. Mat. 1 P.M. Parking Space Available to Patrons. Eleanor Powell, Red Skelton, Bert Lahr in "Ship Ahoy," at 1:20, 3:30, 5:30, 7:35, 9:40. News, Travel Talk.

CENTRAL 425 9th St. N.W. ME. 2841. Opens 9:45. Michele Morgan, Paul Henreid and Thos. Mitchell in "Joan of Paris," at 11:25, 2:30, 6:15, 9:45. Also Dan Dailey, Jr., and Donna Reed in "Mokey," at 10:00, 1:35, 4:50, 8:15.

KENNEDY Kennedy Nr. 4th N.W. RA. 6600. Mat. 1 P.M. Parking Space Available to Patrons. William Gargan, Margaret Lindsay in "Desperate Chance for Ellery Queen," at 1:05, 2:45, 4:30, 6:15, 8:00, 9:45.

PENN Pa. Ave. at 7th S.E. FR. 5200. Mat. 1 P.M. Parking Space Available to Patrons. Ann Sheridan, Ronald Reagan in "Juke Girl," at 1:30, 3:20, 5:25, 7:25, 9:30. Popular Science and Pete Smith Novelty.

SHERIDAN Ga. & Sheridan N.W. RA. 2400. Mat. 1 P.M. Michele Morgan, Paul Henreid in "Joan of Paris," at 1:10, 3:15, 5:25, 7:35, 9:45. News and Comedy.

SILVER Ga. Ave. & Colesville Pike SH. 5500. Mat. 1 P.M. Parking Space Available to Patrons. Brian Donlevy, Miriam Hopkins in "Gentleman After Dark," at 1:45, 3:45, 5:45, 7:45, 9:45. News.

TIVOLI 14th & Park Rd. N.W. Col. 1800. Mat. 1 P.M. Ann Sheridan, Ronald Reagan in "Juke Girl," at 1:30, 3:35, 5:40, 7:45, 9:45. News and Cartoon.

UPTOWN Conn. & Newark N.W. WO. 5400. Mat. 1 P.M. Parking Space Available to Patrons. George Raft, Pat O'Brien in "Broadway," at 1:30, 3:35, 5:30, 7:40, 9:45.

Theaters Having Eve. Performances

APOLLO 624 H St. N.E. FR. 5300. Brian Donlevy, Miriam Hopkins, Preston Foster in "Gentleman After Dark," at 6:40, 8:25, 10:00.

AVALON 5612 Conn. Ave. N.W. WO. 2600. Glenn Ford, Claire Trevor in "Adventures of Martin Eden," at 6:15, 7:55, 9:40. News.

AVE. GRAND 645 Pa. Ave. S.E. LI. 2400. Victor McLaglen, Edmund Lowe in "Call Out the Marines," at 6:35, 8:15, 9:55. Passing Parade.

COLONY 4935 Ga. Ave. N.W. GE. 6500. Chester Morris, Harriet Hilliard in "Canal Zone," at 6:30, 8:10, 9:55. Edgar Kennedy Comedy.

HOME 1230 C St. N.E. TR. 8188. Gracie Allen, Wm. Post, Jr., in "Mr. and Mrs. North," at 6:15, 8:55. Also Dennis O'Keefe, Jane Wyatt in "Week-End for Three," at 7:35, 10:00. Gang Busters Serial, No. 10.

SAVOY 3030 14th St. N.W. COL. 4968. Noah Beery, Lynn Merrick in "Missouri Outlaw," at 6:30, 8:20, 10:00. Also Perils of Nyoka Serial, No. 1.

SECO 8244 Ga. Ave., Silver Spring. SH. 2540. Parking Space. Dorothy Lamour and William Holden in "The Fleet's In," at 6:30, 8:15, 9:50. Also William Lundigan, Jean Rogers in "Sunday Punch," at 9:10.

TAKOMA 4th & Butternut Sts. GE. 4312. Parking Space. Tom Brown in "Hello Annapolis," at 6:15, 8:50. Also George Murphy, Anne Shirley in "Mayor of 44th St.," at 7:35, 9:55.

YORK Ga. Ave. & Quebec Pl. N.W. RA. 4400. George Murphy, Anne Shirley in "Mayor of 44th St.," at 6:15, 7:55, 9:35. Cartoon.

In Event of Raid Alarm Signal Call REpublic 0800

For Additional Information Phone Theatres Direct

You Can Now Buy War Bonds and Stamps At Any of WARNER BROS. THEATERS

BETHESDA 7101 Wisconsin Ave. Bethesda, Md. WI. 2868 or BR. 9636. Free Parking. Completely Air Conditioned. Walter Brennan, Walter Huston "SWAMP WATER." John Hubbard, Mona Barrie "ROAD TO HAPPINESS."

HYATTSVILLE Hyattsville, Md. Wash.-Balt. Blvd. AIR-CONDITIONED. WA. 9776. Hyatts. 0552. Free Parking. Adolphe Menjou, Jackie Cooper, "SYNCOPATION," at 6:15, 8, 9:40.

CIRCLE 2105 Pa. Ave. N.W. RE. 0184. Matinee 1 P.M. Continuous. Abbott and Costello in "RIO RITA." Feature at 1:30, 3:30, 5:30, 7:35, 9:45. Cartoon.

CONGRESS 2931 Nichols Ave. S.E. TR. 8700. Lon Chaney and Bela Lugosi in "THE GHOST OF FRANKENSTEIN."

FAIRLAWN 1343 Good Hope Rd. S.E. Lincoln 0105. Complete Shows 6:15, 7:15, 9:15. Sabu in Rudyard Kipling's "JUNGLE BOOK," in Technicolor.

ADAMS BIRD AND SHEA THEATERS

GREENBELT Adults 25c Free Parking Air-Conditioned. Dble. feat. L. Young-C. Veidt "MEN IN HER LIFE," and C. Romero "GENTLEMAN AT HEART." 7:00 & 8:30.

HIGHLAND 2533 Pa. Ave. S.E. AT. 7311. Gary Cooper, Andrea Leeds in a Reissue of "THE REAL GLORY." Shown at 6:15, 8:00, 9:50.

HISER 7414 Wisc. Ave., Bethesda, Md. WI. 4848. BR. 0165. Air-Conditioned. At 7:15 and 9:30 P. M. Laurence Olivier, Leslie Howard, Raymond Massey in "THE INVADERS."

LIDO 3227 M Street N.W. Double Feature Program. Charles Boyer, Margaret Sullavan, in "APPOINTMENT FOR LOVE." Also "WIFE OF GEN. LING."

ALEX., VA.

REED Phone ALex. 3445. Parking Space Available for Patrons. Norma Shearer, Robert Taylor "HER CARDBOARD LOVER."

RICHMOND Ph. ALex. 9226. Mat. Daily at 1:30. Joan Davis, Jinx Falkenburg "SWEETHEART OF THE FLEET."

ARLINGTON-FALLS CHURCH, VA. Information Phone OXford 1330—F. C. 1958

STATE Ample Free Parking 7 and 9. "THE SPOILERS." Marlene Dietrich, John Wayne.

LEE A Treat for the Entire Family 7 and 9. "NO HANDS ON DECK." Chester Morris, Jean Parker "BILLY THE KID TRAPPED."

WILSON 1729 Wilson Blvd. 7 and 9 Phone OX. 1480 "SHIP AHOY." Eleanor Powell, Red Skelton.

ASHTON 3166 Wilson Blvd. Open Daily 1:45 P. M. "KID GLOVE KILLER." "FRISCO LIL."

BUCKINGHAM Glebe-Fenwick Dr. Phone OX. 0444. "JOAN OF PARIS." Michele Morgan, Paul Henreid.

ARLINGTON Col. Pike & S. Filmore St. OX. 2999. "SHIP AHOY." Eleanor Powell, Red Skelton.

BERNHEIMER'S THEATERS

VILLAGE 1307 Rhode Isl. Ave. N.E. Phone Mich. 9227. Scientifically Air-Conditioned "BROADWAY." George Raft, Pat O'Brien.

NEWTON 12th & Newton Sts. N.E. Phone Mich. 1839. Scientifically Air-Conditioned "THE INVADERS." Leslie Howard, Laurence Olivier.

JESSE 18th nr. Rhode Isl. Ave. N.E. Phone Hilgand 9861. Scientifically Air-Conditioned DOUBLE FEATURE "COURTSHIP OF ANDY HARDY." Mickey Rooney, Lewis Stone. "KLONDIKE FURY." Edmund Lowe, Lucille Fairbanks.

SYLVAN First and R. I. Ave. N.W. Phone North 9689. Scientifically Air-Conditioned DOUBLE FEATURE "MR. V." Leslie Howard, Francis Sullivan. "YOKEL BOY." Albert Dekker, Joan Davis.

ACADEMY 535 8th St. S.E. Lincoln 2416. Scientifically Air-Conditioned DOUBLE FEATURE "MR. V." Leslie Howard, Francis Sullivan. "SING YOUR WORRIES AWAY." Bert Lahr, Buddy Ebsen. Open 11 a. m. to 11 p. m.

APEX 48th St. and Mass. Ave. N.W. Phone WOodley 4600. Scientifically Air-Conditioned "JOAN OF PARIS." With Michele Morgan, Paul Henreid. Plus: Latest "MARCH OF TIME." Doors open at 12:30 p. m. Feature at 1, 3:12, 5:24, 7:36, 9:48.

ATLAS 1331 H St. N.E. AT. 8300. Open Daily 12:30. Cont. 1-11. Scientifically Air-Conditioned. Continuous 1:00 to 11:00 p. m. "TWO YANKS IN TRINIDAD." With Pat O'Brien, Brian Donlevy. Also on Same Program. The Inside Truth About The Stab in The Back on December 7th. "SECRET AGENT OF JAPAN." With Preston Foster, Lynn Bari, Noel Madison. —On Stage— "OL' FASHION AMATEUR SHOW" at 8:15 P. M.

PRINCESS 1119 H St. N.E. TR. 9200. Open Daily 12:30. Scientifically Air-Conditioned. Vivien Leigh, Star of "Gone With The Wind," and Robert Taylor in "WATERLOO BRIDGE." Also on Same Program. "YOUNG TOM EDISON." With Mickey Rooney, Virginia Weidler. Plus "MR. STRAUS TAKES A WALK." Washington's Newest Theater

SENATOR Minn. Ave. at Benning Rd. N.E. TR. 2600. Scientifically Air-Conditioned "RIO RITA." With Abbott and Costello. Also Bugs Bunny Cartoon, News. Feature at 6:15, 7:55, 10:00. Bargain Matinee Today at 1:30 P. M. "BELOW THE BORDER." Serial and Cartoon, News. ALL DIFFERENT FROM NIGHT SHOW

BUY YOUR BONDS AND STAMPS AT ANY LOCAL THEATER

FOR YOUR BUDGET'S SAKE . . .

Check Safeway's Everyday Low Prices

If you have budget worries, let Safeway's low prices help you get rid of them. The pennies you save on every item, every day at Safeway soon add up to big savings . . . and a balanced budget. Because all needless in-between costs are cut out, Safeway's prices are always low. And remember—you must be entirely satisfied with every purchase you make at Safeway — or all your money back.

Do Your Part Toward Victory

BUY U. S. WAR BONDS & STAMPS

Stamps available at Safeway in 10c and 25c denominations

SAFEWAY EMPLOYEES ARE BUYING BONDS REGULARLY through a voluntary plan, each employe decides how much he wants to set aside. The company cooperates by regularly deducting this "salary allotment" from wages and, with the accumulated savings, buys bonds which are delivered to each employee by Uncle Sam.

PUT NUTRITION ON YOUR TABLE—IN A

SAFEWAY ROAST

You're putting real nutrition on your table when you serve one of these tender, juicy, fine-flavored roasts. Meat contains the essential vitamins, minerals and proteins which are so essential to vigorous health. And at Safeway every cut of meat you buy is guaranteed to please you—or money back.

RIB ROAST OF BEEF ..... lb. 27c

CHUCK ROAST OF BEEF ..... lb. 23c

TRIANGLE ROAST OF BEEF ..... lb. 28c

PLYMOUTH ROCK

FRYERS

Freshly Killed lb. 35c

Boneless Stew Beef	lb. 25c
Plate Boiling Beef	lb. 13c
Beef Kidneys	lb. 17c
Veal Liver	lb. 69c
Pork Liver	lb. 19c

GROUND BEEF Red Jacket 2 lbs. 35c lb. 18c

SPICED **LUNCH MEAT** . ½ lb. 22c

AMERICAN PIMENTO or SWISS **LOAF CHEESE** . ½ lb. 15c

BRIGGS **MEAT LOAVES** . ½ lb. 16c

BRIGGS **BOLOGNA** . . . . . lb. 35c

BRIGGS **LIVERWURST** . . . lb. 33c

CHECK THIS LIST FOR SAVINGS

DRESSINGS

Duchess Salad Dressing	pint jar	22c
Miracle Whip Dressing	pint jar	23c
Nu Made Mayonnaise	pint jar	27c
Kraft Mayonnaise	pint jar	29c
Piedmont Mayonnaise	quart jar	43c

FLOUR

Kitchen Craft	Enriched	12-lb. sack	49c
Gold Medal	Enriched	12-lb. sack	59c
Pillsbury	Enriched	12-lb. sack	58c
Washington	Enriched Plain	12-lb. sack	59c
Washington	Enriched Self-rising	12-lb. sack	55c
Kitchen Craft	Enriched	5-lb. sack	25c
Gold Medal	Enriched	5-lb. sack	27c

COFFEE

Airway	Mild and Mellow	2 lbs.	41c
Nob Hill	Rich and Full-Bodied	2 lbs.	49c
Edwards	The Luxury Coffee	lb.	29c
Maxwell House		lb.	32c
Wilkins		lb.	32c
Chase & Sanborn's		lb.	28c
Sanka Coffee		lb.	35c

X-PERT	DEVIL FOOD MIX Requires No Sugar		14½-oz. pkg.	17c
MORTON'S SALT	Plain or Iodized		26-oz. pkg.	7c
ORANGE JUICE	Golden Nip		46-oz. can	25c
APPLE JUICE	WHITE HOUSE	3	24-oz. cans	25c
GRAPE JUICE	C & E		qt. bot.	26c
GRAPE JUICE	WELCH'S		qt. bot.	39c

SPRY SHORTENING 3-lb. can 67c

ROYAL SATIN SHORTENING 3-lb. can 63c

FLUFFO	SHORTENING	lb.	18c
JEWEL	SHORTENING	lb.	18c
TOMATO JUICE	Sunny Dawn	2 24-oz. tins	17c
GINGER ALE	ROCK CREEK Pale or Golden	3 24-oz. bots. contents	25c
WHITE RICE	Long Grain Fancy Quality	1-lb. pkg.	14c
DELMONICO	MACARONI or SPAGHETTI	8-oz. pkg.	5c

Prices effective until close of business Saturday, July 11, 1942. NO SALES TO DEALERS.

Its richness will appeal to your taste—
Its price will appeal to Your Budget

LUCERNE Grade A MILK

Get a quart or two at your nearby Safeway. Everyone will like the grand, creamy flavor of this milk. And you'll enjoy the convenience of the "one-trip" container that ends bottle bother.

2 QUARTS 23c

Lucerne Whipping Cream . ½ pt. 22c
Lucerne Coffee Cream . . . ½ pt. 12c

WALDORF TOILET TISSUE 650-Sheet Roll 4c

Scott Tissue	3 rolls	20c
Viking Tissue	1000 sht. roll	4c
Hudson Tissue	1000 sht. roll	5c
Paper Towels Red Cross	3 rolls	25c

OXYDOL Granulated SOAP 24-oz. pkg. 22c

Ivory Flakes or Snow	12½-oz. pkg	22c
Lux Flakes	12½-oz. pkg	22c
Rinso	23½-oz. pkg.	22c
Octagon Soap Powder	2 pkgs.	9c

SU-PURB Granulated SOAP 2 24-oz. pkgs. 39c

Sunbrite Cleanser	2 cans	9c
Lighthouse Cleanser	2 cans	7c
Lifebuoy Soap	4 cakes	25c
Palmolive Soap	4 cakes	25c
Octagon Soap	3 cakes	13c

MORE FINE VALUES

CHEESE KRAFT'S AMERICAN or VELVEETA	2-lb. box		57c
TOMATOES FAME FANCY QUALITY	2	No. 2 cans	25c
APPLE BUTTER SMOOTH, FINE-FLAVORED		18-oz. jar	10c
TOMATO SOUP VAN CAMP'S SMOOTH, CREAMY	2	10½-oz. cans	19c
PRESERVES SCHIMMELS STRAWBERRY		24-oz. jar	29c
SUCCOTASH SUPERFINE CORN, TOMATOES AND LIMA BEANS		No. 2 can	10c
GRAPEFRUIT FLORIDA GOLD SEGMENTS	2	No. 2 cans	25c
ASPARAGUS HIGHWAY ALL-GREEN		No. 2 can	29c
IVORY SOAP WHITE FLOATING SOAP	3	lge bars	29c

PLUMP, RED **SANTA ROSA PLUMS**

Prepare yourself for a grand treat. These beautiful Santa Rosa plums taste as good as they look—and we've never seen finer fruit. For greatest enjoyment, chill thoroughly in your refrigerator.

lb. 15c

California Cantaloupes	lb.	7c
White Corn	lb.	4c
Cucumbers	lb.	6c
CABBAGE New Green	3 lbs.	14c
Fresh Peas Western	lb.	17c
Fresh Peaches Hiley Belle	3 lbs.	19c
Fresh Squash	lb.	5c
TOMATOES Firm Uniform	3 lbs.	25c

California **ORANGES** Valencias 5 lbs. 39c

California **LEMONS** Juicy, Thin-Skin lb. 9c

Victory Food Specials For This Week Are Snap Beans and Beets

ROUND MEATY STRINGLESS **BEANS** 2 lbs. 13c

FRESH TENDER **BEETS** 3 bchs. 13c

SAFEWAY

The Washington Post

Registered in U. S. Patent Office.

An Independent Newspaper.
(Published every day in the year.)

Eugene Meyer, Editor and Publisher.

The Associated Press is entitled exclusively to use for republication of all news dispatches credited to it or not otherwise credited in this paper and local news of spontaneous origin published herein. Rights of republication of all other matter herein are also reserved.

New York Office.....270 Madison Avenue
Chicago Office.....360 North Michigan Avenue

CARRIER DELIVERY

District of Columbia and Suburban Areas:

Daily and Sunday Editions..... 15 Cents Per Week
Daily Edition Only..... 10 Cents Per Week
Sunday Edition Only..... 10 Cents Per Week

BY MAIL—PAYABLE IN ADVANCE

Maryland, Virginia, West Virginia and North Carolina

Daily and Sunday		Sunday Only		Daily Only	
One year	$12.00	One year	$3.25	One year	$7.00
Six months	6.25	Six months	2.75	Six months	3.75
One month	1.10	One month	.50	One month	.70

Other States, Mexico and Canada

Daily and Sunday		Sunday Only		Daily Only	
One year	$12.75	One year	$5.50	One year	$7.50
Six months	7.00	Six months	3.00	Six months	4.25
One month	1.20	One month	.55	One month	.75

Rates to Foreign Countries not listed will be furnished upon request.

Entered at the Postoffice, Washington, D. C., as second-class mail matter.

TELEPHONE NATIONAL 4200.

Friday, July 10, 1942

Taxi Rate

One important step toward settlement of the taxicab rate muddle has been taken with the submission of definite proposals from the cab industry to the Public Utilities Commission. The fact that both union representatives and the cab companies indorse these recommendations gives them considerable weight. In part, moreover, they are based upon the subzoning plan previously worked out by the PUC.

Whether the proposed 30-50-70-90 rates and the proposed changes in the zone plan would be equitable is for the PUC to determine. It goes without saying that the PUC will have to study the proposal—whether it reviews the recent hearings for expressions of the public viewpoint or calls new hearings. Whether the proposed divisional lines and extra 20-cent fare for crossing a divisional line within a zone are more satisfactory than the subzones and rate-finding table of the PUC's original plan will have to be carefully considered. And the proposed higher fares must be examined from the viewpoint of what is fair and reasonable under conditions existing today. Then the PUC will be in a position to issue a new order.

It is not to be supposed, of course, that agreement among the cab companies and drivers on rates they would like to see in effect gives any assurance of their approval. The suppliers of power, gas and mass transportation to the city are not allowed to fix their own rates, and there is no reason for this special privilege being extended to taxicab operators. The PUC is under obligation to measure the requests of the taxi industry against the public interest, and to publish a system of rates that will be fair to drivers and their fares alike.

Fortunately, the formal request to the PUC made no reference to any time limit in which the commission would be expected to act. And it was entirely free from threats such as that previously uttered by Edwin A. Glenn, president of the United Taxicab Drivers, to the effect that "the union has sufficient clubs swinging over the heads of the PUC to make it act snappy." The PUC is not likely to be cowed by any such bulldozing tactics. For the moment it yields to threats from any public utility its usefulness will be at an end. The restrained nature of the taximen's recommendations suggests that the great majority of them realize, as well as anyone else, that the first obligation of the PUC is to the public interest.

Costly Compromise

The Senate debate over the bill calling for 100-per-cent-of-parity loans on six basic farm commodities brought out very clearly the extreme confusion of mind that has resulted from our agricultural control policies. There were profound and undoubtedly honest differences of opinion expressed as to the economic effect of full parity loans. Wheat was the commodity singled out for attention, as corn is largely fed on the farm, while rice, tobacco and cotton prices are already at or above parity. On the one hand, Senator McNary maintained that raising the loan rate to parity would lead to the unloading of wheat on the Commodity Credit Corporation and destroy all the private agencies which have been set up to handle and market grain. Senator Reed, on the other hand, argued that the rise in loan values would not affect the movement of wheat. Some Senators insisted it would be better to raise farm prices to parity by means of 100-per-cent loans rather than vote farm subsidies to supplement a lower loan rate. There were also differing opinions as to the effect of the loan plan upon market prices, in view of the fact that only cooperating farmers can obtain full parity loans.

Undoubtedly market prices for grain (already supported by 85 per cent of parity, nonrecourse loans) would go higher if the loan rates were raised to 100 per cent, and more grain would be offered to the Commodity Credit Corporation against loans. Even Senator Barkley admitted that "the mere passage of a 100-per-cent loan proposal might, in a sort of hectic and temporary way, stimulate the market price of wheat." What would happen thereafter, of course, would depend upon what disposition the Commodity Credit Corporation made of the stored stocks in its possession. If the CCC were permitted at discretion to sell these stocks below parity, they could be used to keep market prices under control, though it seems a mad proceeding first to boost prices by official action and then to restrain advances by means of sales. That, however, is what the Government is proposing to do in seeking permission to dispose of wheat for feed at 85 per cent of corn parity. Indirectly such sales would have a depressing effect on the market price of wheat. That, too, the unhappy Senator Barkley acknowledged under questioning.

Whatever is done is open to criticism because the agriculture price-control program is basically unsound. But at least the inflationary results of price boosting loans can be *somewhat* offset and valuable stores of grain can be utilized more freely to further our war effort if the Government is given some leeway in disposing of stored stocks at reasonable prices. This the House persistently refuses to allow, though the Senate bill is doubtless intended to break down House opposition to below-parity sales of grain. However, it would be infinitely better to permit this deadlock to continue indefinitely rather than try to buy off the opposition by agreeing to a plan which would further boost the prices of wheat and corn, increase the amount of grain held by the Government, and help along the rise in living costs.

Invidious Line

Motorists who are registering a second time for gasoline ration cards have the satisfaction of knowing that in some respects the system that will go into effect on July 22 will be far more equitable than that now prevailing. No one will have the privilege this time of writing his own ticket. Every motorist will receive an "A" coupon book calculated to meet the minimum needs of the average family over the coming year. Special requirements will have to be shown for every gallon of gasoline obtained in excess of this minimum allotment.

Certainly the new system will eliminate many inequities within the rationed States. Nevertheless the greatest inequity of all persists. That is the gross unfairness of drawing a line and saying that citizens living on one side may buy all the gasoline they care to use and those on the other side may have less than 4 gallons a week. We are all in this war. It is not merely a fight by the Atlantic Seaboard. So far as it is possible transportation facilities should be reallocated to even up the flow of gasoline and fuel oil. And even in those areas where gasoline is produced and refined, the need for rubber conservation makes gasoline rationing increasingly urgent.

The anomalies of the present system are pointedly illustrated by the creation of the so-called "buffer zone" to keep the rationed area, in the language of the OPA, "from fraying at the edge." In this 50-mile zone the drivers of vehicles showing ration stickers (and stickers must be attached to all rationed cars) will be forbidden to buy gasoline for any purpose. Residents of the "buffer zone" will be permitted to buy all the gasoline they can pay for with no restrictions whatsoever.

This absurd arrangement suggests that the purpose of the rationing is not to conserve gasoline, but to penalize citizens who live in a particular area. It throws into bold relief the invidious character of the rationing policy still in effect. Discrimination of this sort has an inevitable reaction on morale. Regardless of how equitable the distribution of limited gasoline supplies may become within the East Coast States, this sacrifice for the war effort will be a source of friction and complaint until the burden is distributed on a nation-wide basis.

Pause In Egypt

Superficially the military situation in Egypt in the week since Marshal Rommel's forces reached El Alemein, 70 miles from Alexandria, has been one of stalemate. In that time the Axis spearheads have been unable to continue their march to the Nile and, in fact, have had to shorten their lines somewhat. The British, on the other hand, while apparently strong enough to hold their ground to the east of El Alemein for the time being, have lacked the strength to isolate Rommel's advanced units and reverse the tide that set in so tragically for the Allies with the fall of Tobruk on June 21. In the meantime both sides have been feverishly engaged in bringing up their reserves in preparation for the renewal of large-scale hostilities.

The battle for Egypt, in other words, has not ended. It has only just begun, and the outcome is still very much in doubt. Much will depend on the extent of the reserves of men, planes, tanks and guns which the opposing sides will be able to deploy along the new front. For that reason Allied air activity over Egypt and Libya is of the utmost importance. Day after day British, American, South African and Australian fliers have been pounding Rommel's extended supply line and such Axis bases as Bengazi, Tobruk, Derna and El Daba. It is announced in Cairo that in the past 42 days 284 Axis planes have been destroyed in combat, shot down by antiaircraft fire, or destroyed on the ground. An uncounted number of Axis trucks have also been destroyed.

The purpose of these harassing tactics is obviously to prevent Rommel from obtaining sufficient supplies to enable him to resume the offensive. Whether this purpose is being achieved, however, is not yet certain. Rommel's supply line is undoubtedly long. But while he is only two weeks removed from home sources of men and material, the Allies have to ship their reinforcements a distance of 14,000 miles. To win the battle for Egypt they must, therefore, win it with the forces on hand or already on the way. Fortunately these forces appear to be sufficiently great to enable them to make a strong stand. The situation is undoubtedly brighter than it was a week or a fortnight ago. But unless and until Rommel can be dislodged from his present positions and forced out of Egypt altogether, it will not be possible for the Allies to feel that the menace to the Nile Valley has been removed.

Chandler's Pool

Senator Chandler's swimming pool has become a hot political issue in the Kentucky senatorial primary race. Unlike the 8000 Belgian blocks belonging to New York City which were used to pave the courtyard of Edward J. Flynn's Lake Mahopac estate, a swimming pool cannot be returned intact to the point of origin. If it could be, the Senator from Kentucky would no doubt gladly rid himself of this highly embarrassing gift from a Louisville contractor who is also his very good friend.

In view of the seriousness of the charges brought by John Young Brown, his opponent in the approaching Kentucky senatorial primary, Mr. Chandler wisely took the initiative in urging investigation of the circumstances leading to the construction of the publicized pool. No doubt the investigator for the Truman committee who is on the job will throw light on the question as to whether the pool cost nearer $1800 or $10,000. And he may check conflicting estimates relating to the amount of restricted materials, such as steel, brass and rubber, that went into the construction of the pool. But whether the cost is near the maximum or minimum estimates, whether the use of priority materials was large or small—these questions appear to be rather secondary issues. The outstanding fact admitted by Mr. Chandler is that he accepted the pool as a gift from a contractor friend who is known to have received a number of large defense contracts in Kentucky. Furthermore, it is charged that work on the pool was begun about the first of May after the WPB had placed a ban on private construction and frozen various scarce building materials.

Mr. Chandler's opponent makes excellent rhetorical use of the contrast pointed by the disastrous developments occurring on far-flung war fronts, while steel, rubber and brass were being assembled for a blue-tiled swimming pool in Versailles, Ky. That kind of oratory may influence some voters, but it distorts the facts of the case. The fortunes of war have not—so far—been affected by the construction of this single swimming pool. And Mr. Chandler may plead absorption in the cares of office as an excuse for failure to realize that priority materials went into construction of his pool. However, from the viewpoint of the electorate no satisfactory explanation can be found for acceptance of such a costly gift. A man in public life impairs his usefulness and becomes an object of suspicion, whether deservedly or not, if he accepts gifts from any private person whom he may be able, directly or indirectly, to benefit in turn.

The public refuses to draw a line between the gift to a politician that comes from an old and trusted friend out of sheer good will and the gift that is a reward for favors past or hoped for. Indeed, even the donor may be unable to fathom his own motives, while the recipient of gifts is naturally disposed favorably toward a man who has done something for him. That is why men in public office should be inaccessible to everybody (friends included) who approach them bearing gifts. That is why Senator Chandler's swimming pool has become a serious political liability. The fact that it was built at an inopportune time when materials and men were badly needed for war use merely highlights his basic error of judgment.

STARS AND ROCKETS

We watched one night
While over the town
A snake of light
Rose on its tail
And fell down.
And a cluster of stars
Burst out of a sack
And rolled green fire
Across the bars
Where the clouds were black.

And we thought how we
All play at God
With a rocketing stir
(Or two or three)
That rise but a rod:
(For a rocket glows
As a rocket will—
Or a song, or a hope
That stands on its toes—
Then all is still).

So we crawled into bed
With a sigh and a yawn
While a congress of stars
Convened overhead
And laughed till dawn.

MARGERY MANSFIELD.

Brush-Off!

Letters To The Editor

All communications must carry the writer's name and address, though pen names are permitted at the editor's discretion. In fairness to other correspondents, letters should be held to 300 words. Letters are subject to condensation.

Wages And Salaries

Discussions about ceilings on wages bring to mind the situation of many salaried people, among whom the teachers are numbered, whose salaries are already frozen, and not likely to be thawed for the duration of the war—no matter how high the cost of living may mount. No college, whether supported by taxes or income from tuition and endowments, is likely to find its income increasing during the immediate future; the fact that one commodity (education) has not yet been rationed will not affefct those parents whose income is curtailed by taxes, whose standard of living is bound to be lowered, whose pocketbook cannot be stretched to cover tuition fees. There may, of course, be others whose income will expand; but how many of these will decide to invest in their children's education?

As living costs mount, despite the efforts of the Government to put a ceiling on (some) prices, the cost of board and room for the student away at college will probably increase, and this will reduce the number of undergraduates—and the income of the colleges. If, forgetting that a college is not a money-making institution, the unionized workmen connected with it demand pay increases, their number is bound to be reduced; and the need for economy may also reduce the number of teachers—perhaps ultimately the "frozen" salaries of those retained. This will reduce the income which the Government hopes to get from income taxes; a lowered standard of living will reduce the income which might be provided by a sales tax—which, insofar as it helps to raise prices, will reduce purchases still more.

There is, of course, the possibility that younger teachers, who have invested much time and money in preparation for their profession, will be taken by the armed services, or (if unable to pass the physical examinations) will drift into other kinds of employment. Not only our economic, but also our cultural, standards must suffer—it is one of the inevitable results of an "all-out" war, for which Hitler and his gang must be held responsible. One might, however, suppose that Washington (for selfish reasons, if for no others) would be interested in maintaining our economic structure as far as possible at an effective level; and when this can be helped by a ceiling on wages, those ceilings should be imposed at the earliest opportunity.

ROBERT WITHINGTON.
Northampton, Mass. July 5.

Parasites Beware

President Roosevelt recently defined a parasite as a Washingtonian not engaged in the war effort. It was our misfortune to dine at a table next to one of these so-called parasites at the Howard Johnson Restaurant near the Maryland District Line on July 6, 1942. The lady (?) in question was escorted by a colonel in the United States Army. We mention this so if she reads this column she will know we are referring to her. Only an ill-bred person such as she would have made the uncalled-for statement "This d—— city is so overrun with Government clerks it's getting disgusting." As it so happens we are two Government clerks and are proud of it. If the lady (?) in question finds the situation unbearable why doesn't she move out? Furthermore, why can't she cook her meals at home instead of congesting the restaurants which are so badly needed to accommodate Uncle Sam's workers? If we ever have the misfortune to run into this parasite again we don't intend to be so lenient. This time we just gave her an icy glare. Next time we will—(?) ANN & MILDRED.
Washington, July 6.

Texan Vanquishes Beetles

In our back yard are fine grapevines loaded with grapes. Looking out the window the other day I found "bugs" swarming over the vines. I had never seen the Japanese beetles before.

In Texas, where I hail from, when any insects infest our plants we make an emulsion of gasoline and other ingredients and soon our insect problem is solved. For instance, if your place becomes plagued with "bed bugs," just mix gasoline with carbolic acid, and use as a spray and soon you will be rid of the pests. Ants or any other insects will soon leave if this is sprayed on their runways.

Remembering the gasoline spray I decided to try it on the "Japs." But I had no gasoline. However, I did have some cleaning fluid, which is a gasoline product. I made the spray, and went to work. I used the pure fluid, no emulsion, and went to work vigorously. I sprayed them as they clung to the leaves, wetting them thoroughly. They will fly away but it eventually kills them.

I worked on them faithfully and found they would not touch the leaves on which the spray had fallen. They soon began to diminish in number as they did not like the bath of gasoline fluid they received. Now I have to look for a bug as they seem to have passed the word around that this particular vine is not a healthy place for "Japs" to operate.

MARY E. CUNNINGHAM.
Arlington, Va., July 7.

Second Front

Great Britain and the United States have trained troops whose morale is high because they momentarily expect to be loosed against the forces of Nazi barbarism. We also have the spectacle of a courageous ally who alone has withstood and forced back the Nazi hordes.

Let us use the "divide and conquer" technique. Divide the forces of Hitler by opening a western front and together with our Russian ally crush this menace to world freedom and civilization.

JUNE AUSTIN.
Washington, July 8.

Ninety per cent of Hitler's military power is today locked in combat with Russia. Therefore what Hitler needs most at this moment is strong, antisecond-front sentiment in the United States.

Hitler also is sorely in need of an American corps of supporters who will spread the propaganda of delaying the opening of a western front.

Thirdly, Hitler needs the help of men and women who do not exercise their prerogative as defenders of the United States by their failure to cry out now—while millions of lives can still be saved—for the immediate opening of a western front.

Whatever Hitler wants, cannot be what the American people need! The western front must be opened at once! In heaven's name, have we learned nothing from the lesson of the conquered nations of Europe? Have we learned nothing from the lesson of Europe's fifth column?

BELLA RODMAN.
Alexandria, Va., July 8.

Austria As An Ally

May I draw your attention to the fact that eight years ago we witnessed Hitler's first defeat.

On July 25, 1934, three weeks after the blood purge in Germany, Hitler's agents and storm troopers tried to get power over Austria and killed the Austrian chancellor, Dollfuss. Not only the Austrian government, but also the Austrian army and the whole population resisted this attempt and after three days of fierce fighting the Nazis broke down. Hitler got his first beating in Austria.

At that time the European powers gave Austria their moral assistance and Mussolini, still a statesman and not a Gauleiter, mobilized against Hitler.

Four years later the appeasers let Austria down. Deserted by all European western democracies, Austria was conquered, thus becoming the first victim of Hitler's aggression after a heroic resistance of five years against the mighty Reich.

Later on it was not very popular to speak about Austria, because, in the other European capitals, the appeasers did not like to be reminded that Hitler's first victim was suffering under the Nazi heel.

Today, Germany's chief murderer, Heinrich Himmler, the German radio and press admit that Austria offers resistance, and every day news is reaching these shores that mass executions are taking place.

Not only Czechs and Poles, Belgians and Netherlanders are killed every day. Hitler's murderer rages in Austria against people which Hitler—but only Hitler—regarded as a Germanic tribe.

It would be only justice if the great democracies would invite Austria and her sons in all the world over to join the Allied Nations in the common fight.

More than once our great President Roosevelt and Prime Minister Churchill have declared that Austria's freedom is one of the goals of this war. Now, as the 25th of July is coming, the eighth anniversary of Hitler's first defeat, it would be the best opportunity to make Austria a member of the United Nations and let Austrians fight together with the other nations against the common enemy and for a better world to come. GEORG M. KARST.
Washington, July 8.

Bosses Can't Pronounce

Some of the most capable people in the Government are receiving only $1440, while certain other employes, after being in the service for less than two months, are paid $1620, with the promise of increases. If they cannot write shorthand or type, they are assigned a stenographer and a messenger. And the same is equally true of inexperienced supervisors. A lesson in reading aloud will go a long way toward showing how little some of these people know. The test, or whatever it may be called, would not necessarily include technical terms or unusual proper names. My failing to proofread with some of these persons has shown that they could not pronounce simple words such as "applicable," "integral" and "certification." And no distinction was made between "precedence" and "precedent." The average competent employe is not afforded an opportunity to exercise his talents. He is told to do the work, regardless of errors, exactly as it is handed to him. A. L.
Washington, July 8.

The Post Impressionist

A Naval Heritage

As Alfred Gwynne Vanderbilt was inducted into the United States Navy as a boatswain's mate on June 6, it was just 81 years ago to the very day that his illustrious great-great-grandpere, Cornelius Vanderbilt, offered as a gift to the Federal Government the steamship Vanderbilt, valued at $800,000, and the sale of the rest of his fleet of ships at the Government's own price.

At that time the Navy was sorely in need of seaworthy vessels and the Government was besieged with greedy shipping men, brokers and speculators offering to sell or charter steamers at exorbitant prices.

The one exception was Commodore Vanderbilt, the leading steamship owner of that period, whose ships were the finest sailing out of New York. There was an immense profit in his business and to interrupt it by turning over all his ships to the Government meant a tremendous loss of revenue to the Vanderbilt exchequer. But the patriotic commodore wrote to Secretary of Navy Gideon Welles:

"I feel a great desire that the Government should have the steamer Vanderbilt, as she is acknowledged to be as fine a ship as floats the ocean, and in consequence of her great speed and capacity, with a proper armament, she would be of more efficient service in keeping our coast clear of piratical vessels than any other ship. Will the Government accept her as a present from their humble servant?"

As no reply was immediately forthcoming to this communication, Vanderbilt, eager to be of some service, then offered his entire fleet to the Government, at a valuation to be determined by the board in Washington. In order that his motives in making this offer might not be misunderstood, Mr. Vanderbilt wrote: "I am induced to make this communication because I am desirous of protecting the Government against speculative attempts to take advantage of its necessities." His fleet consisted of the steamers Ocean Queen, Ariel, Champion and the Daniel Webster.

Both of these generous offers were at first declined by the Government, but in due time President Lincoln personally accepted his gift of the Vanderbilt.

The story of the President's acceptance, as revealed in the yellowed pages of the war record is one of peculiar interest.

In the week following the first engagement of ironclads, when the Confederate war vessel Virginia—formerly the Merrimac—was lying in the Elizabeth River below Norfolk, fear was expressed in Washington that she might possibly escape from Hampton Roads, in spite of the vigilance of the Monitor.

They were afraid the Confederate ship might steam up the Potomac at will and shell the capital. Or she might go on to New York and raise havoc with that city. In fact she might end the war.

Something must be done. The Navy seemed powerless to stop her if she sought to escape.

The famous fight between the ironclads took place on March 9 and on March 15 the War Department dispatched the following telegram to Cornelius Vanderbilt: "The Secretary of War directs me to ask for what sum you will contract to destroy the Merrimac or prevent her from coming out of Norfolk; you to sink or destroy her if she gets out."

The message was justification of the offer of his ship that had been declined. Mr. Vanderbilt replied that he would go to Washington at once to confer with the Secretary of War.

The sequel of this visit is told in an official communication from Secretary of War Stanton to Cornelius Vanderbilt, under date of March 20, 1862.

"The President desires to turn to account your patriotic and generous gift to the Government of the great steamship Vanderbilt, which he desires to use against the Merrimac, and also to secure at the present time the advantage of your great energy and nautical experience.

"The President, therefore, authorizes and directs me to receive the Vanderbilt into the service of the War Department and to use and employ the said steamship and her officers and crew, under your supervision, direction and command."

In order to justify the use of the ship by the War Department rather than by the Navy, where she really belonged, she was technically assigned to the duty of "defense of the transports now in the services of this department on Chesapeake Bay, Hampton Roads and adjacent waters."

However, upon the arrival of the ship at Hampton Roads, Maj. Gen. John E. Wool, in command of Fort Monroe, turned the vessel over to Commodore L. M. Goldsboro, commanding naval officer at the station.

This action brought a sharp retort from the Secretary of War stating that the ship "belongs to the War Department and is to act exclusively under its orders."

Commodore Vanderbilt was appealed to and he stated that he felt the only practicable plan under the circumstances was to have the Vanderbilt remain under command of the Navy Department, which was agreed to by official Washington.

With six other steamers she lay at Hampton Roads, with steam up, from March 21 until May 11, ready to give battle to the Virginia should it appear. As word was received that the ironclad had been destroyed by the Confederates themselves, the little fleet disbanded and the Vanderbilt was put into transport service under the War Department.

When the renowned Confederate cruiser Alabama made its appearance the Vanderbilt was immediately transferred back to the Navy Department and detailed as a scout to give chase to the Confederate cruiser.

Her service in this important capacity is an exciting story of adventure continuing until the end of the war.

For his unselfish act of patriotism Commodore Vanderbilt was awarded a special gold medal by the Congress of the United States.

Left with the heritage of such a splendid example it is small wonder that young Alfred Vanderbilt enlisted in the Navy with such eagerness the other day.

THOMAS J. CULHANE.

The Nile And The Don

By Barnet Nover

Two Sectors Of One Great Front

LAST YEAR the Eastern Front extended from the Arctic to the Black Sea. This year that front extends from the Arctic to the Nile.

NOVER

It is along that 2500-mile stretch of tundra, forest, black earth, sea and desert that the great Battle of 1942 is being fought.

Before the summer is over the whole of that front may be in flames, even as the Russian part of it was last summer and fall. For the time being, however, large-scale military operations are confined to but two great sectors—the Don Valley and Egypt's Western Desert.

Separated though they are by the Black Sea, Turkey and the Eastern Mediterranean the fighting in southern Russia and the struggle in Egypt are organically connected. They are related aspects of a far reaching German drive to smash the Red army by cutting it off from its oil supplies in the Caucasus and cutting Russia off from her Allies.

Should the latter be accomplished and it could only be accomplished if Rommel drives the British into the Red Sea and smashes British strength elsewhere in the Middle East, Hitler would also have dealt a body blow to Britain's imperial power.

IT WAS ONLY a week ago that Winston Churchill told the House of Commons that recent developments in North Africa had placed the British Empire in mortal peril. Since then the situation in Egypt has improved, though it may be only temporarily. At least Marshal Rommel has been unable to continue his headlong advance toward the Valley of the Nile, an advance that had brought him 330 miles from his starting point in 11 days.

THE VERY speed with which he advanced to the east after capturing Tobruk suggested that he would sooner or later have to call a temporary halt if he met with any real resistance at all.

This is precisely what happened. After being forced to evacuate one after another every British strongpoint from Bardia to El Alemain General Auchinleck decided to stand his ground along a line stretched across the narrow gap between the sea and the Qattara depression, a line less than 70 miles from Alexandria.

This line has held for more than a week. During that time both sides have been feverishly preparing for a renewal of the struggle.

WHAT HAS happened during that week has been distinctly encouraging to our side. It is far too early to assume, however, that the Nile Valley is out of danger. But with each passing day the hope increases that when the Battle for Egypt is resumed on a large scale there will be no repetition of the catastrophe that occurred in Libya last month.

It is particularly encouraging to learn that at this juncture the Allied air force which is made up of British and American planes and of British, Australian, South African and American fliers, is in a stronger position now than when the present campaign began six weeks ago.

Air power has played a vital role in the fighting in North Africa as it has elsewhere, but air power is even more important in the present phase of the struggle of the desert than it was in the past. For with British naval power in the eastern Mediterranean depleted, the task of smashing up Rommel's supply line must be entrusted almost entirely to the Allied air force.

IF HITLER smashes through to the Caucasus but fails in Egypt he will have lost the Battle of 1942. He will certainly lose it if he is held in Russia, regardless of what happens in Egypt. He must capture both the Caucasus and the Nile Valley to achieve what he is after.

The picture of what has been happening in Egypt is reasonably clear and at least temporarily hopeful, from a United Nations point of view. Less clear is the picture presented to us by the conflicting communiques from the fighting in the Don sector.

During recent days the Nazis appear to have made considerable gains. Their spearpoints have reached the west bank of the Don River and may have successfully crossed that river at a number of points, though nowhere in force. These gains, it would seem, have been achieved at great cost. But achieved they have been and if the present German drive is not smashed the road to the Caucasus may be open to the Wehrmacht.

IN THE STRUGGLE that has been taking place in the Kursk-Kharkov-Voronezh triangle the Russians have shown the same fighting spirit that marked their defense of Sevastopol and Moscow. The fact remains that they have been forced to give way and may be forced to give way further.

In that connection the continued maintenance of the sea route to Russia is of the utmost importance. For without the supplies which Russia must get from her Allies her plight might easily become desperate.

The Nazis know that and are doing everything possible to smash up the convoys being sent from the United States and Great Britain. They are meeting with some success. And one reason this is so is because Finland's cooperation with the Axis has given Germany air bases from which Allied shipping to Russia via the Arctic can successfully be attacked. Under the circumstances a reconsideration of the American policy toward Finland is definitely in order. A continuance of the tender attitude which out of sentimental considerations we have manifested toward that country up to now can only, under existing conditions, pay dividends of disaster.

Government Saving

By Ernest Lindley

The Treasury's Job

WHILE THE COST of the war is reaching figures which would have seemed almost incredible two or three years ago, the cost

LINDLEY

of making most of the individual implements of war is going down. This is partly the natural consequence of experience and quantity production. Workers have become better trained, managers and engineers (and workers) are continually devising improved methods and short-cuts. Some rather complicated pieces of equipment are being turned out for one-third or less of the cost estimated a year or so ago. Meanwhile, effective price controls have kept ceilings on the raw materials going into war production.

No one has tried to compute how much has been cut from the cost of the war by production short cuts and improved efficiency. But the savings already made or in sight must amount to a good many billions of dollars.

Some of the saving is coming back to the Government directly through the renegotiation of contracts by the Army and Navy. This has been going on for two months. In that time the Army has obtained voluntary refunds of 556 million dollars from war contractors, and expects to retrieve in this way another 500 million dollars before the end of the year. The Navy has received voluntary refunds of 348 million dollars and expects another 500 million dollars this year. These refunds have come chiefly from large producers whose profits were becoming conspicuously high.

THE PURPOSE of these renegotiations is not, of course, to take away all profit. It is to cut profits to a "reasonable" level, which has not been precisely defined. The principle—that no one should get rich out of the war—has not been publicly challenged anywhere. On the contrary, the demand for its enforcement has led to a number of plans which are either impracticable or would work against efficient production at maximum speed. Examples are the proposals to fix a flat percentage of profit as a ceiling. It is well recognized that the opportunity to get increased profit is an incentive to make production more efficient. In that sense, profit is a measure of productive efficiency. It is entirely practicable to hold profits down and still to keep them on a sliding scale, so that this incentive is not lost. But that can be done best by suitably devised taxes on corporation profits. So far, Congress has not enacted wartime taxes which are both heavy enough to keep profits down and flexible enough to encourage the relentless search for lower costs of production.

At the same time, the Army, and to some extent the Navy, had few standards to guide it two years, or even a year ago, in negotiating prices in war contracts. American industry had no recent experience to form a basis for calculating costs. It was undertaking major conversions, enormous expansion, and the training of immense numbers of new workers. In short, it was going into new kinds of business. The tendency, naturally, was to make a generous allowance for contingencies. And as a result, in some cases, profits are enormous.

THE ARMY was aware, before the public was, that in occasional instances profits were scandalously high. It set up an agency for recapturing part of these profits. Its intention was to work quietly and experimentally—leaving the main job of recovery to the tax collectors. Its hand was forced, however, by disclosures before the Toland committee of some exceptionally large profits. And on April 28 Donald Nelson, WPB chairman, ordered the renegotiation of all dubious contracts. It is physically impossible to do this. The Army would need regiments of accountants and cost analysts. No rigid formula can be laid down. Some producers are using their own money, some are using RFC money, some are working as managers of Government-owned plants. And two companies may be producing the same item by different processes involving different costs. Casings for 2000-pound bombs, for example, are made by four different processes, involving casting, forging and welding, with a different cost for each.

In renegotiating contracts, therefore, the Army is skimming off high profits in the more glaring cases. But it is, at the same time, acquiring a fund of information to guide it in negotiating new contracts. Indeed, the savings made as new contracts are let at lower prices are many times the recovery of excessive profits from earlier contracts.

The recovery of exceptional profits by the Army and Navy—and Maritime Commission—is a useful rough-and-ready method. But the main job of holding war profits within reason belongs to the Treasury — and will be placed there when, or if, Congress gets around to do its duty of passing a new tax law.

On This Page

WALTER LIPPMANN — Tuesday, Thursday, Saturday.
MARK SULLIVAN — Sunday, Monday, Wednesday, Friday.
ERNEST LINDLEY — Sunday, Monday, Wednesday, Friday.
BARNET NOVER — Monday, Wednesday, Friday.
WESTBROOK PEGLER — Sunday, Tuesday, Wednesday, Thursday, Friday, Saturday.

Nation-Wide Rationing

By Mark Sullivan

Practicable Way To Save Rubber

WHEN President Roosevelt said to a press conference that he might have to requisition every automobile tire in the country,

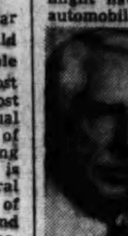

SULLIVAN

that phrase made instant newspaper headlines, and whatever is the radio equivalent of headlines. Yet, to those present at the conference, Mr. Roosevelt's words were not meant to suggest necessity or probability, near or remote. It was merely an offhand manner of speaking. The President merely meant to convey that in the final analysis the Nation's military needs take precedence over everything else—which is not a new or disputable fact.

Very little newspaper or radio attention was given to the more thoughtful and serious statement with which the President began his remarks about rubber. He had been asked by a newspaper man whether he hoped "to solve the rubber problem with Nation-wide gasoline rationing." To that, the President's sober and perturbed reply was that he did not know, that none of the experts seem to know, that the problem is so complex that he has not found anybody who understands it completely; that he was in a good position to know, and that if he found it impossible to know, probably there isn't anybody who does know. "I don't know" is not an exciting statement, and not adapted to headlines.

Mr. Roosevelt's perturbance because of his inability to get a conclusive answer from the experts he consults, must be shared by the public. There are many experts who say, most confidently, that they know the answer—but the answer of one expert is hotly denied by another. They dispute each other's expertness, they accuse each other of being prejudiced in favor of one solution or another, occasionally there are even charges of self-interest. What is the best way to make synthetic rubber, which method can be got under way in the shortest time, which will consume the least man power and the least material; the merit of rubber made from grain alcohol as against rubber made from petroleum, the respective merits of different petroleum processes—about all that, contention rages in Washington. It infects Congressmen and reporters, they become partisans. Sectional interests contend. Congressmen from farm States, becoming suddenly expert, insist that grain is better than petroleum as a base for artificial rubber. About rubber today, Washington is as it was 10 to 12 years ago about the depression—ways of ending which, including "rabbits out of silk hats," were more numerous and conflicting than turned out to be practicable.

TO SAY all this about rubber experts may not be a good way to introduce another. But this one has a view at once arresting and comforting, and he can be recommended as disinterested. Before quoting his statement I should say that it needs an important qualification. His statement is:

"Within two or three years this country will be almost smothered with rubber. The artificial rubber will be less expensive than natural and at the same time more long-lasting. There is no impediment to this except possibly initial inertia, and perhaps the need of adequate priorities to get the necessary equipment."

THAT SYNTHETIC rubber when produced in quantity, will cost less than natural; and that it will be more long-lasting, need not be questioned. But when this expert says that within two or three years we will be "almost smothered with rubber," he neglects to take into account one limitation. The limitation is man power. No doubt, if a large number of workers were set at once to making rubber, they could by a year from now, be producing an immense quantity. The ideal would be for the Government authorities to give the "go" sign to half a dozen different processes.

But we have other and urgently pressing needs for our man power. (And also for some of the raw materials necessary to set up plants for making rubber.) Today every worker assigned to building a rubber making plant is a worker taken from some other war need, some of which are even more urgent than rubber. Rubber for civilian tires is not as urgent as cargo ships for our military needs.

The truth is we are getting to the bottom of the barrel of our man power, and also some of our raw materials. Whatever we do about rubber must be done with strict economy of workers and material. We can only afford to use the methods most likely to be successful. To choose the best methods is the responsibility of Government officials and there is every reason to suppose they will do it as wisely as is humanly possible.

Under the best of circumstances, supplies of new rubber will continue to be, for a year at least, unhatched chickens, not prudent to count upon. Every car owner and other user of rubber must adjust himself to the conditions that now exist, and these conditions necessitate the minimum of use.

The facts about rubber are as uncertain, complex and confusing as President Roosevelt finds them. They will continue to be uncertain because one of the essential facts about rubber is the future course of the war, which cannot be estimated. Enough facts are known to justify some assumptions. There is not in sight any likelihood that the Government will requisition every rubber tire in the country, and Mr. Roosevelt did not intend to suggest that. It is possible the Government may buy some tires and other forms of rubber convertible for military use. The Government may find it necessary to put a regulatory limit on the use of automobiles throughout the whole country. Since the most practicable way to accomplish that is to ration gas throughout the whole country, it is possible Nation-wide rationing of gas may come.

Fair Enough

By Westbrook Pegler

Rubber Shortage

THE RUBBER shortage is one situation in which my dismal disposition serves me well because I assume the lack is simply awful and much worse than we have been told and rather resent all opinions and speculations on the side of optimism. I doubt that any layman has read more about it or knows less, for I have waded through pounds of documents, starting 'way last January, and much of the information and opinion sent out of Washington, the sum of which is a great confusion. Never has it been harder for our people to form an intelligent idea on any subject, but the one safest way for all of us is to decide that we are absolutely up against it, have done with blaming for the time being at least and save and give up rubber. I have four old tires and tubes and about 10 pounds of other rubber which goes into the pile right away and may be able to discover more. It has been said that the reclamation yield of certain kinds of mats is very low, but I string along with Harold Ickes in his rejoinder that every little helps and that many of these mats will serve better on ships than in our cars and home or offices.

Probably our Government which talks, and often prattles, with a thousand tongues, did mislead us and maybe we were deliberately deceived by the hookup of the gas shortage and the rubber shortage, but certainly by this time nobody has an excuse for a cheery view of either problem. Perhaps our rulers should have said frankly in the first place that the gas-conservation project, aside from the Eastern Seaboard, actually was intended to save rubber but that makes no difference.

IN TEXAS and Oklahoma there is plenty of fuel, but no more rubber to waste than there is anywhere else. In the East the lack of both should need no explanation, and even if we could get pipelines and barge lines into operation on a scale sufficient to our needs we would only burn up our tires that much faster. In other areas the transportation of gasoline by railroad or highway tank car for driving that is not absolutely necessary just puts that much greater strain on the railroads or burns up that much more rubber and diverts man power from the the main job. Some of those highway tanks have as many as 22 enormous tires grinding away at high speeds to deliver gas over long hauls to people who want to use it for needless mileage in their cars to the further diminution of the national store.

"I don't care whether Jesse Jones or Standard Oil or both failed or sulked during the time when he should have been laying it in. It isn't worth arguing now whether the British neglected to stock up and wasted some of their rubber on hand or whether Russia did more or less the same. We have got to have rubber to fight this war and the enemy is winning the war up to now. And if he finally wins it altogether we will do without a lot more than rubber. If Hitler wins, this country not only will be Hitlerized and our own people massacred, tortured and kicked into slavery, but Japan will annex our Pacific Coast and when President Roosevelt says we are hard up for rubber the wise way is to believe that it is probably even worse than he says. He certainly isn't saying that to punish the Middle West or make any section "war conscious" and we have got to resist all temptation to sulk because Marshall Field, a hothouse American who never showed much interest in his country before, has suddenly gone in for eccentric journalism and proclaimed that this is his war. It isn't his or President Roosevelt's or the New Deal's war, although between them they manage to antagonize most of our people and impugn the patriotism of all who hoped and wanly believed up to December 7 that somehow we might manage to draw a pass. If they lose the war all of us lose it and the President certainly isn't trying to help Hitler, anyway, in crying up the rubber shortage.

WE HAVE every reason to be short, including the maddening stupidity of some fool in New England who stored a great amount, about one-tenth of our total reserve stock-pile, as I believe I read at the time, in a single concentration where it went up in smoke and fumes in one great factory fire.

God only knows what they are driving at, this New Deal, when they insult a patriotic people whose almost every family has one or more men under arms, by granting a special privilege of both rubber and fuel to union agents so that they may fool around from plant to plant and project to project to extort a share of the workers' wages. It is a disgusting and insulting gesture of contempt for the very people who make up the Nation that the actual waste on these foul robbers and political agents of a corrupt party will not be much and meanwhile we have got to have that rubber.

Mission To De Gaulle

By Edward T. Folliard
Post Staff Writer

Military Men Named For Parleys

The United States has designated Army and Navy representatives to consult with Gen. Charles de Gaulle's Free French organization in London "on all matters relating to the conduct of the war," the State Department announced yesterday.

A memorandum forwarded to General de Gaulle hailed his Free French organization as "a symbol of French resistance in general against the Axis powers."

This was taken to mean resistance not only in French colonies held by the de Gaullists, but in France itself.

The action of the United States Government fell short of political recognition of the Free French organization as the government of France. This country, it is clear, will continue to maintain diplomatic relations with Vichy, even if they are on a day-to-day basis.

Nevertheless, the strengthening of military ties between the United States and the Free French caused much satisfaction among the latter. Their national committee in London sent a message to Washington saying that General de Gaulle was "most gratified."

Admiral Harold D. Stark and Brig. Gen. Charles L. Bolte, yesterday's announcement said, "have been designated as this Government's representatives to consult with the French National Committee in London on all matters relating to the conduct of the war."

ADMIRAL STARK is chief of the United States naval forces in Europe and General Bolte is chief of staff of the Army's European headquarters.

The policy of the United States Government has long been to regard Gen. de Gaulle as the symbol of French resistance to the Axis, but to refrain from underwriting him or anybody else as the political leader of France. That, it is held, is a question for the French people themselves to decide.

A.F.L., C.I.O. Seek Pay Rises Up to 50% in Plane Industry

By the Associated Press

Los Angeles, July 9.—A. F. L. and C. I. O. representatives submitted joint demands to a Government conference today for aircraft industry wage increases ranging as high as 50 per cent.

Union and management were conferring with Government advisors on blanket increases covering the entire industry. Such a wage scale would affect more than a million workers if applied on a national scale.

Demands of the International Association of Machinists (A. F. L.) and the United Automobile Workers (C. I. O.) included a minimum of 95 cents an hour for unskilled labor, compared with the prevailing 60 cents. They ranged upward through skilled categories to a minimum of $1.60 for certain employes now paid $1.52.

Both the C. I. O. and A. F. L. contend that there must be an increase in aircraft wages or shipyards and other more lucrative war trades will pull workers away. Management representatives have expressed willingness to consider pay raises. Today's figures were the first submitted.

The discussions are being participated in by eight representatives each of labor and management, under direction of Paul R. Porter, chief of the War Production Board's stabilization branch.

Inflation Threat Seen In 'Little Steel' Hearing

New York, July 9 (AP).—Walter D. Fuller, chairman of the board of the National Association of Manufacturers, said today that the "Little Steel wage decision may be the detonator that sets off the bomb of inflation."

Fuller said that every labor group in the country would come forward and demand a "blanket pay raise" if Little Steel wins an increase before the War Labor Board now meeting to discuss the problem in Washington.

ARMY OFFICERS' TROPICAL WORSTED CAPS

Lightweight and cool for hot weather. The official Summer sandtone shade. Handmade russet shell leather visor and strap. Perspiration proof top. Complete with Army cap device.

$9

Lewis & Thos. Saltz
1409 G STREET, N. W.
EXecutive 3822
Not Connected With Saltz Bros.

Subsidies Vital to Small Factories, WPB Aide Says

By Edward Ryan
Post Staff Writer

Government financial aid will be needed to save some 24,000 American small manufacturing plants for postwar production, the House Small Business Committee was told yesterday.

Philip D. Reed, chief of the Industries Branch of the War Production Board, said that about this number of plants—those whose facilities are not suited for war work and which are barred by lack of materials from civilian production—face partial or total shutdown by October 1.

For these plants, Reed said, bankruptcy during the war will be "the rule rather than the exception," unless they are aided by the Government.

Suggests Special Agency

He suggested creation of a Government agency authorized to defray the minimum fixed charges of plants shutdown as a result of the war program, and to make loans to plants whose operation is curtailed to the point where they are forced to operate below the profit level.

Reed, who in private life is chairman of the board of the General Electric Co., emphasized that he was presenting the subsidy proposal as a private citizen rather than as a Government official. He pointed out, too, that his proposal covered only the small manufacturer, and did not refer to the wholesale, retail, and service establishments which would be hit by the war.

He estimated that the cost of carrying the shutdown plants would run about 200 million dollars a year, on the theory that the fixed charges of the 24,000 plants would be 5 per cent of their prewar annual business of four billion dollars a year.

Housing Authorities To Market Notes

New York, July 9 (AP).—Public financing by various local housing authorities amounting to more than $65,000,000 will be undertaken in the next few days. Of the total, more than $50,000,000 will be in short term obligations, much of it for refunding outstanding loans.

Some of the larger projects and the amounts follow:

The Housing Authority of Atlanta $15,378,000; Chicago, $16,300,000; Detroit, $20,200,000, and Louisville, $4,916,000.

Off The Record

By Ed Reed

"Do you mind?—We're behind schedule and aren't stopping at Washington."

The Gallup Poll

Men in Armed Forces Pose New Problem For Democratic Party in November Election

By George Gallup
Director, American Institute of Public Opinion

Princeton, N. J., July 9.—Here is a factor which will worry the high command of the Democratic Party as it studies prospects for the November elections.

If the men in the armed forces, now totaling an estimated three million, do not take the time or trouble to fill out absentee voter ballots, it is the Democrats who will suffer.

Modern sampling polls, being analytical by their very nature, can discover how all age levels voted in the last election and how they plan to vote in forthcoming elections. From such analysis comes the fact that men between the ages of 21 and 35—the draft age—are predominantly Democratic in their political party sentiment, and indeed have been since the early days of the New Deal.

The meaning of this to the Democrats for the 1942 elections is clear. Absentee voting in the armed forces presents many complicated problems and in some cases conflicts with State election laws. As judged by the Institute's studies out of every 100 men in the armed forces who do not take the trouble to vote, the Democrats will lose 60 votes whereas the Republicans will lose only 40.

And the more men drawn into the armed forces, the more voters will be lost to the Democrats.

The loss or reduction of the Democratic young vote might have important repercussions in various individual States and Congressional districts.

There are, for example, 53 Democratic seats in the House which were won by majorities of 50 through 55 per cent of the major party vote in 1940. Democratic losses of but a few per cent in those areas could swing many of these seats to the Republicans.

Eight States in the 1940 Presidential election were carried by the Democrats with majorities of only 50 to 53 per cent of the major party vote. Only a very slight Democratic defection would shift these States to the Republicans in gubernatorial races.

The problem of enabling soldiers to vote has been engaging the attention of State officials for some months. It is felt that some simplified system can be worked out. At present the procedure varies from State to State and is cumbersome and involved in most cases.

In Ohio, for example, ballots cannot be printed until 30 days before election. This does not allow sufficient time to ship ballots to England or Australia and get them back again.

Rebel M.P.'s Aroused by Call For Secret Debate

Copyright by New York Tribune, Inc.

London, July 9.—Incensed by the War Cabinet's sudden decision, reached at a hastily called midnight meeting last night, to hold the coming House of Commons debate on shipping losses in secret, "rebel" members of Parliament may sit in the public gallery, refusing to be associated with the discussion behind locked doors, it was said tonight. The decision not to hold the debate in public, contrary to previous intentions, was announced by Sir Stafford Cripps, leader of the House, in Commons today.

A number of M. P.'s intend to challenge the government's motion to hold the debate in secret and to press for a vote, it was asserted.

The case of those desiring that the debate being in public is that it is now essential in the public interest to acquaint the whole nation with the grave facts about recent shipping losses and their effect on the war position of the United Nations.

The Newer Jelleff's
1214 20 F Street

Summer Shoes
and Some Spring Shoes Reduced!

$12.75 Customcraft Originals, $9.90
$8.95, $9.95 Congressionals, $6.90
$5.95, $6.95 F-Street, Foot-Rest, and "Success" Footwear, $4.90

Come in today! The sooner you make your selection the better, for these stocks will dwindle fast! White crushed kid or suede shoes, white spectators with tan or blue calf, wheat linens and wheat colored fabrics, printed fabric sandals, dark leathers and fabrics. The Shoe Salon, Fourth Floor

STORE OPEN ALL DAY SATURDAY
9 A. M. TO 6 P. M.

$3.00 & $2.75

Kentwood & Excello Oxford Shirts

$2.65

THREE FOR $7.50

Excello and Kentwood are two of the best Oxford Shirtings made . . . strong, durable, and long wearing. They have smart style, are full cut and launder perfectly. Both of these Fine Shirtings are available in White or Blue. Button-down or Regular Collars. Sizes 13½ to 18. Sleeve lengths 32 to 36. Please note, this sale for only a limited time.

Mail and Phone Orders Promptly Filled

EXECUTIVE 3822

LEWIS & THOS. SALTZ INC.
1409 G STREET N. W.
EXecutive 3822
NOT CONNECTED WITH SALTZ BROS., INC.

Big Tax Bill Faces Cut of Half Billion

Proposed 5% Levy on Freight, Express Charges Appears Headed for Discard

The House Ways and Means Committee, driving toward final action on its tax bill, yesterday faced the prospect of whittling down its $5,924,000,000 tax bill a total of 500 million dollars by eleventh hour changes.

The proposed 5 per cent tax on freight and express charges, yielding 292 million dollars, appeared headed for discard, after a warning from Price Administrator Leon Henderson that it would breach living cost ceilings.

A proposal to raise income tax exemptions for single persons from the $500 recently approved to $600 would trim another 110 million dollars from the bill. The committee on Wednesday dropped $102,800,000 in revenue on recommendations from Postmaster General Walker against increased rates on second and third class mail.

In a letter to Chairman Robert L. Doughton of the Ways and Means Committee, Henderson yesterday warned that it "is of the greatest importance to the President's (anti-inflation) program that unnecessary freight costs, whether due to taxation or to other factors, be prevented."

"Under the President's anti-inflation program, this office is bending every effort to maintain the general price ceiling, particularly at the retail level, where it directly affects the cost of living," Henderson wrote. "This policy is being carried out under very great difficulties at best. The proposed tax would seriously increase these difficulties."

Henderson reminded the committee that he favored a tax bill which would "result in an adequate and equitable restriction of purchasing power." In opposing the 5 per cent ad valorem freight tax, he said he was "equally concerned to reduce pressure on costs and to prevent any unnecessary additional cost items."

In some cases, he said the full tax at all stages of shipment would be cumulated and added to the price at retail. He said this "obviously would constitute a very real breach in the ceiling on the cost of living." In other cases, he said, the freight tax would add to business costs at a time when throughout civilian industries overhead costs and labor costs per unit of output are already rising. He said "the inescapable result would be to squeeze civilian firms just that much more and to raise the issue of relief from the price ceiling."

The committee, which had been discussing merely modifying the tax in the case of coal and some other commodities, was expected to eliminate it altogether as result of the Henderson letter.

In an effort to complete the tax bill this week, in time for House consideration next Tuesday, the committee may hold a night session tonight, when final votes would be taken on several major provisions. The proposal of Representative Robertson (Democrat) of Virginia for a 5 per cent general retail sales tax probably won't reach a vote until tomorrow, after Robertson's poll of the House is complete. Robertson will argue that the bill's three billion dollar revenue shortage makes a sales tax inevitable, if not this session, then next.

9 Men From D. C. Area Receive Commissions

DONALD ROGERSON | ROBERT HEFFELFINGER | ISHAM NEWTON | JAY O. GOULD | JOHN ARTHUR LIGHTFOOT

Nine men from Washington and nearby Maryland and Virginia were among those graduated yesterday at Fort Belvoir, Va., from the Officer Candidate School, United States Army, with the rank of second lieutenant.

They are Donald J. Rogerson, 27, 1432 R Street Northwest; Edward Sweeney, of 435 Tenth Street Northwest; Jay O. Gould, 23, colored, of 2200 H Street Northeast; Johnarthur H. Lightfoot, 26, colored, of 1314 T Street Northwest; Isham G. Newton, 24, colored, of 1111 New Hompshire Avenue Northwest; Bartlett Dorr, 22, of 3808 Thirty-second Street, Mount Rainier, Md.; Robert M. Heffelfinger, 3 Gilbert Street, Cottage City, Md.; Robert S. Heller, 724 South St. Asaph Street, Alexandria, Va., and Hugh P. Yarber, 2129 Lee Highway, Arlington, Va.

Episcopal High School

A native of Chicago, Lieutenant Rogerson and his family came to Washington about 13 years ago. He was graduated from the Episcopal School in Alexandria, Va., in 1937, after which he began working in the business office of the Evening Star, where he was employed at the time of his induction last August. He entered the engineer school at Fort Belvoir in April this year. He has two brothers in the service, Ensign Bruce St. John Rogerson and Pvt. Wallace M. Rogerson, U. S. Army, and was living with his mother, Mrs. Mary V. Rogerson.

Lieutenant Dorr was a student at the University of Maryland when he enlisted in the Army shortly after the Pearl Harbor attack. He was graduated from Mount Rainier High School and studied engineering at Mars Hill College in North Carolina before coming to the Maryland University.

Baptist Student Union Head

Dorr stayed at Fort George Meade, Md., for a short time after enlisting, and then was assigned to Fort Belvoir, where he entered the Office Candidate School. While at Maryland University he was president of the Baptist Student Union.

Lieut. Newton had been employed by the District Playground Department for a year at the time of his induction last September at Fort Belvoir. A former graduate of Dunbar High School, he was also a graduate of Lincoln University, Pa., where he taught political science prior to coming to the Playground Department. He also studied a year at Chicago University. He lived here with his mother, Mrs. Amanda Newton.

Lieutenant Lightfoot was employed in the Navy Yard prior to his induction into the Army last July at Fort George Meade. He went to Fort Bragg, N. C., before entering the officer school at Fort Belvoir.

Native of Washington

A native of Washington, Lieutenant Lightfoot is a graduate of Dunbar High School and a former student of Howard University. He has a brother, Milton E. Lightfoot, also employed at the Navy Yard. He lived with his parents, Mr. and Mrs. M. A. Lightfoot.

Lieutenant Gould is a native of Philadelphia and came here when 3 with his parents. He is a graduate of Armstrong High School and was inducted into the Army May, 1941, and sent to Fort Belvoir. He was sent to Fort Bragg for a short period and then returned to Fort Belvoir, where he did engineering work before entering the Officer Candidate School. He lived here with his mother, Mrs. Jay Gould.

Letter to Lodge Nonpolitical, War Secretary Tells Press

By the Associated Press

Secretary of War Henry L. Stimson yesterday disclaimed any political significance to the letter he wrote his fellow Republican, Senator Henry Cabot Lodge, jr., (Republican) of Massachusetts, praising the legislator's recent service with the Army and asking him to return to his Congressional duties.

Lodge is facing a bitter campaign fight against Representative Joseph E. Casy of Massachusetts, a Democrat who presumably has administration backing, and who has attacked Lodge's pre-Pearl Harbor voting record.

The Senator a few days ago returned from active duty with the American technique force in North Africa. Stimson, in his letter, urged Lodge to return to his seat in the Senate where "you will be rendering more service" to the American people.

"Does this mean that you are indorsing him for reelection?" the Secretary was asked at his press conference.

"The letter speaks for itself," he replied. "There is no political significance to it and none was intended. It was merely a letter to a soldier who had performed creditable service and who now has two opportunities to serve."

Presidential Secretary Stephen Early, emphasizing that he was not doing so as a result of Stimson's having written Senator Lodge, gave reporters the text of a Presidential directive to the Army and Navy now in effect which requires members of Congress to go in inactive duty.

The directive says:

"All members of the House and Senate who are now serving in an active status will be placed on inactive duty, July 1, 1942, or immediately upon returning to the United States."

The directive originally made an exception for "those who wish to remain on active duty for the duration of the war," but this was rescinded the same day the original order was issued, June 17, at the suggestion, it was understood, of Stimson and Secretary of the Navy Knox.

D. C. Man Wins Captaincy in Specialist Corps

Believed to be the first local man to receive a commission in the Army Specialist Corps, Capt. Arthur Calvin Bready, 42, reported yesterday to the office of the chief of ordnance at the War Department prior to entering upon active duty July 13 at the Allegheny Ordnance Depot, Cumberland, Md.

At Cumberland, Capt. Bready, of 8404 Thornhill Road, Silver Spring, Md., will be assistant fiscal and legal officer in charge of contracts, expenditures and audits, administrative assistant in charge of plant administration and executive assistant. It will be his overall responsibility, the War Department said, to correlate, supervise and instruct plant personnel engaged in many different lines of activity.

A private in the first World War, Capt. Bready was graduated from Western Maryland College in 1921, received a master's degree from the University of Maryland in 1929, and his LL. B. degree from Columbus University in 1937.

He taught in the public schools of Rockville and Westminster, Md., between 1921 and 1939, and since that time has practiced law in Washington.

Five New Judges To Be Honored

Members of the new Municipal Court who are graduates or faculty members of National University will be luncheon guests at the Metropolitan Club today at 1 p. m.

Those who will be honored are: William E. Richardson, chief justice of the Municipal Court of Appeals; George P. Barse, chief judge of the Municipal Court of the District; Nathan Cayton, associate justice of the Court of Appeals, and Brice Claggett and Ellen K. Raedy, judges, Municipal Court of the District.

Senate Unit To Act Today On OPA Fund

Senate committee action is expected today on Price Administrator Henderson's bid for nearly double the 75 million dollars voted by the House to operate the Government's price control and rationing programs for the next year.

Henderson was reported to have sent the Appropriation Subcommittee, headed by Senator McKellar, (Democrat) of Tennessee, a "rock-bottom" estimate paring around 10 per cent from the 161 million dollars approved by the budget bureau, leaving his recommendation at around 145 million.

Chairman McKellar said that the subcommittee will meet this morning to mark up the bill and that he will seek action of the full Appropriations Committee in the afternoon, with the aim of bringing the measure up for Senate action. The bill, as approved by the House, carries about $1,808,000,000 for the work of 18 Government war agencies.

Subcommittee members were reported generally in favor of granting Henderson's office a substantial boost over the House figure but not as much as the Budget Bureau amount.

As the subcommittee heard the final round of testimony on the war-funds bill, Representative Anderson (Republican), of California, told the House that Henderson and his advisers "seem to belong to that school of thought which believes that you can compress the toothpaste in the tube by leaving both ends open and squeezing in the middle."

Anderson said that after authorizing the recent price increase for canned and dried fruit from the 1942 pack, Henderson "saw fit to criticize Congress for the fact that the price ceiling was cracked for the first time."

He said that the crack in the price ceiling was due to errors of omission by Henderson, and that the latter and his aides had ignored the advice of nearly every sound economist that price control "demands control of every price factor."

Inter-American Bar Ass'n Honors Dr. Supervielle

The Inter-American Bar Association last night held a dinner in the Cosmos Club in honor of Dr. Manuel F. Supervielle, first president of the association and dean of the Havana Bar Association.

Dr. Supervielle spoke on the importance of the lawyers in solidifying Pan-American relations and in the "universal fight for democracy." In view of the necessity of maintaining these relations, he said, it has been definitely decided to hold the second annual conference of the Inter-American Bar Association this September in Buenos Aires, despite the exigencies of the war.

Dr. Aurelio F. Concheso, Ambassador from Cuba, introduced Dr. Supervielle, who was accompanied by Mrs. Supervielle and their daughter, Hilda Supervielle. William R. Vallance presided.

Publishing Firm Fire Burns Two Employes

Two employes of the United Publishing Co., 717 Sixth Street Northwest, suffered painful burns when they tried to extinguish a waste-paper fire in the pressroom last night.

Harry McDonough, 56, of 329 North Capitol Street, was treated at Emergency Hospital for burns to his hands, arms and legs. Thomas Conroy, of Baltimore, Md., was given first aid at the scene for burns to his hands.

YOUR D. G. S. STORE IS NUTRITION-HEADQUARTERS

DGS

THE OWNER IS YOUR NEIGHBOR
DISTRICT GROCERY STORES
YOU RING—WE BRING
TO LOCATE NEAREST STORE Phone RE. 4400

UNCLE SAM SAYS:
SERVE THE NUTRITIONAL FOODS
Your D. G. S. Grocer is anxious to help you serve the more nutritional foods. A balanced diet is necessary for fitness . . . for health . . . for a stronger America! Use more FRUITS, use more VEGETABLES, use more MILK!

For Flavor . . .
For Quality . . .
For Tenderness . . .
ASK FOR U. S. GOVT. GRADED
"CHOICE" BEEF
(Available in most stores)

Tender and Juicy
CHUCK ROAST lb. 25c
Fancy, Flavorful
RIB ROAST lb. 33c
Both Roasts Cut from U. S. Govt. Graded "Choice" Beef

Campbell's Pure
TOMATO JUICE
2 lge. 47-oz. cans 35c

Del Monte
YELLOW CLING
PEACHES
(HALVES)
Large Can 22c

SUN-DINE
Unsweetened
GRAPEFRUIT JUICE
lge. 46-oz. can 19c

Stokely's
FINEST
Small Whole
BEETS
2 No. 2 cans 27c

STANDARD Quality
SHOEPEG CORN
3 No. 2 cans 25c

Bee Brand
Insect Spray
KILLS QUICKLY!
Qt. can 23c
Qt. can 39c

SUNSHADE ROLL
BUTTER
lb. 41c

Fresh, White
CRAB MEAT lb. 49c
Fresh Croakers . . . 2 lbs. 23c
Haddock Fillets . . . . lb. 33c
Perch Fillets . . . . . lb. 33c
Flounder Fillets . . . . lb. 33c

Home-Grown, Round
Stringless
BEANS 3 lbs. 25c
Well-Filled Pods of
FRESH LIMA BEANS . . . . . 2 lbs. 19c
Home-Grown
YELLOW SUMMER SQUASH . . . lb. 5c
Sweet and Juicy
CALIFORNIA ORANGES . . . . doz. 25c
Large, Juicy
SUNKIST LEMONS . . . . . doz. 25c

Sweet and Ripe—California
CANTALOUPES
2 for 29c

PROTECT your HEALTH
Fresh MILK
IS NOT RATIONED!
Drink Wisely...Drink MILK
Insist upon...
CHESTNUT FARMS
Sealtest
MILK
CHESTNUT FARMS DAIRY

DISTRICT Grocery STORES

MEAT and this summer of '42

From the Arctic Circle to the Equator, and here at home—summer or winter—Uncle Sam's armed forces get balanced nutrition the year round, with meat in liberal amounts.

Authorities in charge of feeding these men know that the human body is the same machine summer and winter and needs the same proteins, B vitamins and minerals regardless of season, temperature or climate.

Hot meat without "watchful waiting"—the delicious and thrifty pot roast is a summer stand-by. Cook it early in the day—warm it up at dinnertime. Stews, too, can be prepared in advance and are even better when "warmed up".

One of the things your government asks of you this summer is to make yourself stronger and more efficient through better nutrition.

Meat, vegetables, fruits, dairy products and cereal foods—all are needed for good nutrition, in summer as in winter. The rays of the summer sun will give you more vitamin D—but will not compensate for an otherwise unbalanced or insufficient diet.

This summer particularly remember that meat, which is an all-year-round eating favorite, contains these all-year-round nutritional essentials: complete, high quality proteins, B vitamins and minerals (iron, copper, phosphorus).

AMERICAN MEAT INSTITUTE, Chicago

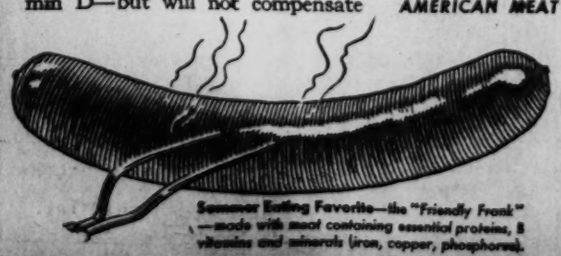

Summer Eating Favorite—the "Friendly Frank"—made with meat containing essential proteins, B vitamins and minerals (iron, copper, phosphorus).

ACCEPTED AMERICAN MEDICAL ASSN. Council on Foods and Nutrition

This Seal means that all statements made in this advertisement are acceptable to the Council on Foods and Nutrition of the American Medical Association.

DOWN OVER THE RIVER TO THOMPSON BROS. AND LOWER PRICES
ANACOSTIA, D. C.

WE FEATURE GOLD SEAL CONGOLEUM
DE LUXE & SUPERWEAR
Rugs and By-the-Yard
Only Gold Seal Congoleum gives you such LASTING BEAUTY and LONG WEAR, and at such surprisingly LOW PRICES. See all the newest patterns here. Estimates given FREE OF CHARGE.

FURNITURE
Thompson Bros.
1220-26 Good Hope Rd. S.E. ANACOSTIA, D. C.
Lincoln 0858 FREE PARKING NEAR OF BUILDING

KEEP 'EM SAILING
BUY WAR BONDS AND STAMPS

HOT · FRESH · ROASTED
PLANTERS PEANUTS
(10¢ LB.) 2 LBS. 39¢ (10¢ LB.)
MIXED NUTS 59¢ LB.
THE PEANUT STORES
705 15th St. N.W. (Nat. G St. & N. Y. Ave. N.W. on 15th St.)
1010 F St. N.W. (Opposite Woodward & Lothrop)
Open Evenings and Sundays

Food Coolers For Hot Days

Here are some dishes for reviving jaded summer appetites. The tempting jellied salmon mold at left is one that has everything—beauty, flavor and good nutrition. Served with cucumber cream dressing it has extra appeal. Frosted drinks are a summertime must. Many ingredients may go into their making. This cool-off, right, is made or orange juice, pineapple sherbet and lemon juice.

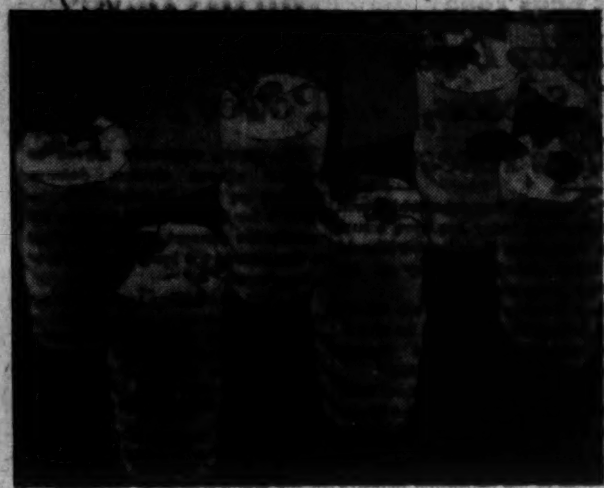

Martha Ellyn's PLATTER CHATTER

SUMMER living and entertaining may be delightful even in the most restricted surroundings. It doesn't take a summer house, a spacious terrace and a swimming pool to enjoy meals with guests and family. Of course, trees that rustle, tiger lilies that flaunt their flaming beauty, and thrushes that sing at sundown make a dramatic background. But if you are not blessed with these beauties of nature or a profusion of man-made things, then look to your own individual way of setting the scene for summer entertaining.

Of course, all summer meals do not have to be served out-of-doors either, for summertime can be brought inside with perky garden flowers and green foliage, simple and airy table decorations, and an assortment of appealing summer foods.

Summer for me has always definitely arrived when it is applesauce season. Now that dainty pink apple blossoms have grown into plump apples, that very season has come. New applesauce with buttery hot golden-crusted biscuits makes the kind of eating that brightens the world a bit.

Bride's Biscuits

And golden-crusted biscuits are one of the foods that every June bride likes to serve to her new husband. This year the recipes for biscuits bow to the girls of the orange blossoms and trailing tulle. But they also bow to the service man and the sugar situation in that they are planned to make sugar go a long way.

Clara Gebhard Snyder, director of foods and nutritions, Wheat Flour Institute, is a person who knows her biscuits. She has sent me a recipe that has just been developed in her kitchens and I'm passing it on to the brides who may want to make biscuits to convince their grooms they are the best biscuit makers that ever trod linoleum. The recipe follows:

Bride's Biscuits—Sift 2 cups sifted enriched flour with 3 teaspoons baking powder and 1 teaspoon salt. Cut or rub in 2 to 4 tablespoons shortening. Add milk to form a soft dough—about 2-3 to ¾ cup milk. Run out on lightly floured board and knead ½ minute. Pat or roll out ½ inch thick. Spread with 1 tablespoon softened butter. Fold over, spread with another tablespoon melted butter, fold again and roll out ½ inch thick. Cut with 2-inch cutter. Bake on baking sheet in hot oven, 450 degrees for 10 to 12 minutes. Yield about 18 biscuits.

Hot biscuits and honey are exquisite eating at any time. But when the honey and butter flavors are baked right into a fluffy biscuit they are the making of an epicurean delight. Such are Honey-Butter Roll-Ups, which have the sweetness of clover honey in every bite. The recipe follows:

Honey-Butter Roll-Ups—Sift 2 cups sifted enriched flour with 3 teaspoons baking powder and 1 teaspoon salt. Cut or rub in 4 tablespoons shortening. Add 2-3 to ¾ cup milk and stir to form a soft dough. Turn out on lightly floured board and knead ½ minute. Divide dough into 2 equal portions. Roll each portion into circular shape about ¼ inch thick. Brush with 1 tablespoon melted butter and 2 tablespoons melted honey. Sprinkle with ⅛ teaspoon cinnamon. Cut into pie-shaped pieces. Roll up beginning at the wide end. Bake in hot oven, 450 degrees for 10 to 12 minutes. Yield about 16 roll-ups.

Informal Entertaining

Brides or homemakers who have a clan too numerous for a sit-down-service meal, might entertain at an informal Sunday buffet supper. And biscuits made by the foregoing recipes would be just right for the buffet supper. Following is a suggested menu that even the inexperienced cook could achieve with great satisfaction:

Buffet Supper Menu

Jellied Bouillon	Wafers
Celery Curls	Radish Roses
Chicken Loaf	Olive-Cheese-Rice
Bride's Biscuits	
Jellied Vegetable Salad	
Cantaloupe with Ice Cream	
Iced Coffee	Iced Tea

You might want to serve a party veal loaf or a hearty ham loaf in place of the chicken loaf. Here is a recipe for making a delicious ham loaf:

Ham Loaf—Soften 1½ tablespoons unflavored gelatin in ¼ cup cold water, then dissolve in ¾ cup boiling water. Add ¼ cup vinegar and ½ teaspoon salt. Cool. When mixture begins to thicken, add ⅓ cup diced celery, 1 chopped pimiento, ½ green pepper chopped and ½ tablespoon minced onion. Slice 2 hard-cooked eggs and arrange on bottom and sides of mold, then pour in ham mixture. Chill. Unmold and arrange attractively on a platter.

The Olive Cheese-Rice dish is a simple dish but with the rich flavor of the ripe olives and cheese it is lifted out of the ordinary sphere of rice dishes. You will have still greater distinction in the dish too as well as greater mineral and vitamin content if you use California brown rice in place of the usual polished form that is used. The recipe for this dish follows:

Olive-Cheese Rice—Cut 6 hard-cooked eggs into halves lengthwise. combine 2 cups hot medium white sauce with 2 cups cooked rice, ⅓ cup chopped American cheese and ¾ cup ripe olives and stir to blend. Pour half of this mixture into buttered baking dish, cover with eggs and sprinkle with salt and pepper. Add the remaining half of sauce and sprinkle with ¼ cup cheese. Bake in moderate oven, 375 degrees for about 30 minutes or until cheese is melted. Serves 6.

Vitamin-Rich Dish

A jellied salmon dish is keen of flavor and coolly refreshing. It's rich in vitamin C, too, thanks to the tomato juice used in concocting it. Salmon too is a hearty protein food. When the salmon mold is used the meal could be preceded by a hot soup. This is the type of dish that leaves last minutes free, for it can be prepared early in the day and then parked in the refrigerator to chill until you're ready to whisk it on the table. Recipe follows:

Jellied Salmon in Tomato Juice—Sprinkle 4 teaspoons gelatine on ¼ cup cold water and let stand for 5 minutes. Heat 1 can tomato juice (14 oz.) and when hot pour over the softened gelatine and stir until dissolved. Cool. Remove all bones and dark skin from a pound can of salmon and flake; then add 2 tablespoons lemon juice, ½ teaspoon salt and pinch white pepper. When tomato juice and gelatine begin to thicken, fold in the flaked, seasoned salmon and ¾ cup salad dressing or mayonnaise. Pour into a mold which has been rinsed with cold water or rubbed with glycerine. Place in refrigerator and chill until firm. Unmold and garnish with crisp lettuce, watercress, radishes etc. Serve with Cucumber Cream Dressing. Serves 8.

Cucumber Cream Dressing—Peel 1 cucumber and cut or chop into small pieces. Drain thoroughly. Fold ½ cup cream that has been whipped into 1 cup salad dressing or mayonnaise; then add ½ teaspoon salt, 2 teaspoons finely chopped onion, the chopped cucumber and 2 tablespoons chopped parsely or watercress. Makes 2 cups dressing.

Cantaloupe when peeled and filled with tomato aspic or fruit gelatin and frosted with cream cheese makes not only an unusually attractive dish but also an especially flavorsome food. Here are the directions:

Frosted Melon Mold—Peel a whole cantaloupe. Cut a slice from the end and remove the seeds. Fill the center with tomato aspic or fruit gelatin and refrigerate until firm. Slightly soften cream cheese with milk and frost the entire outside of the melon. Serve in slices on crisp chickory with dressing. This mold of course should be sliced and served at table to give the full effect of its beauty.

For the hostess who delights in introducing something new and different a surprise cocktail made from the following recipe will do the trick:

Surprise Cocktail—Mix 1 14-ounce can tomato juice with the juice of 2 lemons and 1 cup grated cucumber, with peeling removed and chill thoroughly. Serves 4.

If it is an evening at bridge that you want a refreshing cool-off drink, serve the following. Add 1 scoop sherbet of desired flavor to 1 glass chilled orange juice. Garnish with mint leaves and chopped candied ginger. On top sprinkle lemon peel or slice of lemon. Serve ice cold. Makes 1 drink.

A meal easily prepared for the hot days is to use a thick slice of tenderized precooked ham, surrounded with baked tomato cups filled with peas or lima beans, as pictured above

Whether you are entertaining at dinner or wanting to give the family a treat you will make an excellent choice if you prepare a Cheese Potato Ring as pictured above. This dish is almost a meal in that it combines potatoes, buttered peas and carrots

Monthly Recipe Contest

THEME—Cold Dishes For Hot Days. Entrees of jellied meat, fish, fruits, vegetables, etc.

QUALIFICATION—Recipe must not be taken from service cookbooks. All recipes must be kitchen-tested, practical, carefully written, exact and level measurements and number of servings given. Only one entry may be submitted by a person.

PRIZES—First, $3; second, $2; 10 $1 prizes.

CLOSING DATE—Noon Saturday, July 17.

Mail entries to Martha Ellyn.

Keep It Clean

Just because you've always known cotton material will wash, don't imagine that everything made of it should be popped into the tub. Some of the heavier type cotton materials, such as those used in smart summer suits, will look better if sent to a reliable drycleaner. The fiber itself will wash, but the weave and the construction, the hang of the skirt, and tailoring of the jacket, will never look quite the same if you wash them.

Betty Crocker suggests:

● PICNICKERS like something hot to eat. Here's something hot, without your fussing with a fire outdoors. A thermos bottle full of steaming vegetable noodle soup, made the easy modern way.

I mean with our new product called "Betty Crocker Vegetable Noodle Soup Ingredients." You just empty the contents of the package into boiling water, add butter, and simmer. Next to no work.

● 99% ready to cook! Our new soup product gives you the dry ingredients.

In the package are rich egg noodles, delightful herbs and spices, and seven choice vegetables: Tomatoes, carrots, onions, spinach, celery, parsley, sweet bell peppers. Dehydrated vegetables—that is, moisture is removed while they're fresh.

● DELECTABLE—a bowlful of this golden broth, fragrant with garden flavors, herbs and spices, and brimming with tender egg noodles. Something hot to liven up a meal of cold foods. Real home-cooked soup . . . fresh-cooked in your own kitchen . . . without your slaving!

● BUDGET-PLEASER! Much for the money. Each package of the soup ingredients makes six man-sized bowlfuls. Only 10c or less a package. My staff and I are delighted with this product. Do try it right away.

Pepsi-Cola is made only by Pepsi-Cola Co., Long Island City, N. Y. Authorized Bottler: Pepsi-Cola Bottling Co. of Washington, D. C.

Whole Grain Nutritive Values!

As recommended by the U. S. NUTRITION FOOD RULES

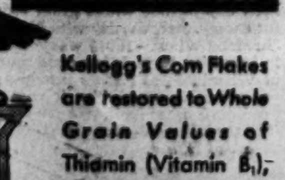

Kellogg's Corn Flakes are restored to Whole Grain Values of Thiamin (Vitamin B_1), Niacin and Iron—important food elements everyone needs in daily meals.

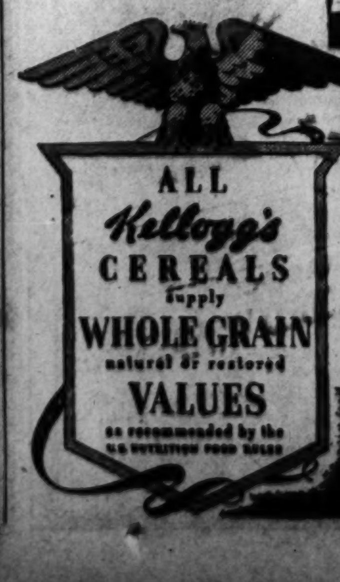

Acme MARKETS

Owned and Operated by The American Stores Co.

Take your Change in VICTORY STAMPS

Get Your Vitamins in Your Food

There's Plenty of Health in Vegetables and Fruit

U.S. NEEDS US STRONG — EAT NUTRITIONAL FOOD

Gold Seal All-Purpose ENRICHED **FLOUR** 12 lb bag 44c
Try a sack on our Guarantee of complete satisfaction

GOLD SEAL CAKE FLOUR 44-oz pkg 17c

Cream White Vegetable **SHORTENING** 1-lb can 23c; 3 lb can 63c

FARMDALE EVAP. **MILK** 3 tall cans 23c

Creamery BUTTER lb 41c

Winner of Over 500 Prizes — Louella Sweet Cream BUTTER lb ctn 43c Prints or Quarters

Sharp, Well Aged CHEESE 39c lb

Kraft's Cheese Velveeta or American 2 lb box 57c

All Our White Bread is ENRICHED with extra Vitamins & Minerals
SUPREME **BREAD** 1½-lb loaf 10c

Cherry-Nut Iced LAYER CAKES ea 43c

ASCO TOMATO SOUP (Condensed) 3 10½-oz cans 17c — Enriched with Louella Sweet Cream Butter

Locally Grown **BEETS** 3 bchs 13c

LOCALLY GROWN **Stringless Beans** 3 lbs 19c

JUICY CAL. SUNKIST LEMONS	doz	19c
NEW CROP GREEN CABBAGE	3 lbs	14c
FRESH, CRISPY CUCUMBERS	3 for	10c

CAROLINA FREESTONE **Peaches** 3 lbs 19c

CANTALOUPES Tasty and Sweet 2 for 25c

Fresh Corn Tender White or Bantam 6 ears 23c

GORTON'S HERRING		15-oz can	19c
SPAM	A Hormel Product	12-oz can	33c
CRAX	Megowen's Educator Butter Crax	lb pkg	17c
APPLE JUICE	Musselman's or Stokes'	46-oz can	15c
APPLE BUTTER	Glenwood	28-oz jar	12c
BARTLETT PEARS	Halves & Pieces	No 2½ can	21c
FRUIT COCKTAIL	Asco Fancy Quality	No 2½ can	25c
MAYONNAISE	Hom-de-Lite	16-oz jar	27c
SALAD DRESSING	Hom-de-Lite	16-oz jar	22c
SOUP BEANS	Choice Hand Picked	2 lbs	15c
LIMA BEANS	Calif. Large	2 lbs	25c
BUCKWHEAT	Asco Prepared	3 20-oz pkgs	14c
TABLE SYRUP	Ideal	2 20-oz jars	21c
EVAP. PEARS	Fancy Calif.	2 lbs	39c
NOODLE SOUP	Mrs. Grass'	3 pkgs	25c
JUMBO PEAS	Rob-Ford	2 17-oz cans	27c
BUTTER KERNEL CORN		2 No 2 cans	25c
TOMATO JUICE	Sunrise	2 24-oz cans	17c
ASCO CATSUP	Plain or Hot	10-oz bot	10c
CORN FLAKES	Asco Toasted	8-oz pkg	5c
SLICED BACON	Asco No Waste	½-lb	16c
ASCO COFFEE	"Heat-flo" Roasted	lb	24c
PRINCESS OLEO		lb	17c

MEAT for the NATURAL B VITAMINS they need!

Lean Sugar-Cured Skinned Smoked **HAMS** Shank Half lb. 35c

FRESHLY KILLED FRYING **CHICKENS** lb 33c — Select Rock Fryers lb 35c

Fancy, Selected, Milk-Fed Veal

Loin Veal Chops	lb	39c
Rib Veal Chops	lb	33c
Stuffed Breast Veal	lb	29c
Shoulder Roast		21c

Thick End RIB ROAST lb 27c
Freshly Ground BEEF lb 19c
Lean Plate Boiling Beef lb 13c

LEAN STEER BEEF (Neck Cuts) **CHUCK ROAST** lb 21c — SELECTED CUTS CHUCK ROAST lb 25c

Spiced Luncheon Meat ½ lb 22c — Freshly Cleaned Croakers lb 17c
Tasty Braunschweiger by pc lb 33c — Fresh Claw Crab Meat lb 43c

Housewives! Save Waste Fats and Kitchen Grease for Explosives
Ask our Meat Manager how you can cooperate with our Government's Fat Salvage Program.

CLAPP'S STRAINED FOODS 3 cans 20c; CHOPPED FOODS 3 cans 25c; CLAPP'S CEREAL 8-oz pkg 15c

Underwood's Devilled Ham 3 1¼-oz cans 25c; 2 2¼-oz cans 27c

OVALTINE 6-oz can 35c; 14-oz can 63c

E-Z-FREEZ Desserts 4-oz pkg 9c

Hire's Root Beer Extract 3-oz bot 21c

Kool-Aid ass't'd. flavors 5c

Enter Our Big Amateur **Photo Contest** With Gevaert Films. 112 Prizes
$1750 WAR BONDS AND STAMPS
Ask in Our Markets for full details

WALDORF TISSUE 2 rolls 9c

SCOT-TOWELS 2 rolls 19c
SCOT-TOWEL HOLDER ea 29c

SCOT-TISSUE 2 1000-sheet Rolls 15c

Prices Effective Until Closing Sat., July 11th, Wash., D. C. Quantity Rights Reserved

Balto. Blvd., Colmar Manor★
3830 Alabama Ave., S. E.★
1436-38 Irving St., N. W.★
232 Carroll St., Takoma Pk.★
1319-23 Rhode Isl. Ave., N. E.★
16th and "F" Sts., N. E.★
5722 Georgia Ave., N. W.★
8529 Georgia Ave.★
1325 Good Hope Road★
Old Georget'n Rd., Bethesda★
614 12th Street, N. W.
2938-40 14th Street, N. W.
1859 Benning Road, N. E.
1429 20th Street, N. W.
1619-21 17th Street, N. W.
2744 14th Street, N. W.
1452 Columbia Road
4235 Georgia Ave., N. W.
906 G Street, N. W.
421 13th Street, N. E.
221-223 Md. Ave., Hyattsville★
Piney Branch Rd., Silver Spr.★
★ Parking Space

YOUR DOLLAR BUYS MORE AT THE ACME

Ickes Strives to Forestall Gas Price War

Secretary of Interior Harold L. Ickes disclosed yesterday that he had appealed to the War Production Board to reverse itself and throw out a gasoline dealer rationing plan advanced by Price Administrator Henderson.

Such action, Ickes stated as his weekly press conference, was necessary to prevent "catastrophe" to smaller gasoline dealers and to maintain their present competitive positions.

Ickes was objecting to a WPB order revoking limitation order "L-70" which restricts dealers to 50 per cent of their normal gasoline supply, but in effect guarantees them the 50 per cent. Henderson was understood to have asked WPB to remove the limitation as of July 22 when new coupon rationing will go into effect on the ground that the flow-back of coupons from dealers to suppliers would provide a sufficient check on consumption.

Fears Corner on Coupons

Ickes' position, as explained by an aide, is that chain and other well established dealers might seize upon the revocation of the limitation order to start a price war, and corner a local supply of coupons, preventing competitors from securing enough gasoline to remain in business.

Speaking in his role of petroleum coordinator, the Cabinet officer admitted that he had lost his battle with Henderson, but that he had written a letter to WPB appealing for a reconsideration. He told reporters that he "understood" WPB had already decided to revoke "L-70." At WPB it was learned that a tentative decision to revoke the limitation order had already been made, but since the decision had not been formally announced, it remained subject to change.

Compromise Urged

Representatives of independent Eastern gasoline dealers, who support Ickes in his fear of a possibly disastrous price war, have held a series of conferences with OPA officials on this problem. The dealers have suggested a compromise—an order limiting an individual dealer's supply to 75 per cent of normal, permitting the amount of coupons turned in to govern the exact amount under the maximum an individual dealer might receive.

Meanwhile, WPB announced that OPA had received authority to require dealers to turn in gasoline coupons before receiving new supplies of gasoline. This authority was granted independent of any action on "L-70." OPA also was authorized by WPB to require records and reports from dealers and distributors and to make its own audits and inspections of the dealers.

Amendment Denounced

Turning to other aspects of the fuel situation, Ickes:

1. Denounced an amendment to pipe line legislation sponsored by Senator Scott Lucas (Democrat) of Illinois "as a most vicious bit of legislation as far as oil conservation is concerned."

Lucas' amendment would remove restrictions on the number of oil wells which could be drilled in any area. It has been favored by Illinois oil operators who are not subject to the rigid production controls in effect in the Southwest and West Coast oil fields. Ickes pointed out that such an amendment would debrive the WPB of control over steel priorities, since it would give oil men all the steel they need to drill wells.

2. Warned that "there is no warrant to be unduly optimistic" about our gasoline supply, and pointed out that an optimistic report made to the Senate by one of his assistants was based on the assumption that rationing would continue.

Oil Companies Burn Coal

"Some oil companies are now burning coal to keep their refineries going," Ickes said. "That gives you an idea how much of a fake this oil shortage actually is."

3. Urged home owners to continue converting oil-burning heating equipment to coal-burning equipment and asked for increased summer storage of coal, particularly in Midwest and Far West "danger spots."

"We have less than 60 days left in which sufficient transportation and mine production will be available for stock piling of coal," Ickes stated. "We expect conditions to grow tighter in September."

He said that John J. Pelley, president of the Association of American Railroads, had reported 30,000 less railroad cars and 400 less locomotives available than previously expected.

At the same time, Senator Josiah W. Bailey, chairman of the Senate Commerce Committee, asserted that a proposed expenditure of 93 million dollars for construction of a Florida barge canal, building of two pipelines and enlargement of the Gulf intercoastal waterway, would be "wasted."

"Not one dollar of the 44 million which would be spent on the Florida canal will help the war effort," he asserted: "It will take 36 months to complete the canal and long before that time we will have solved the shipping difficulties we are now encountering."

(Senator Lucas attached his amendment to this bill. The measure has already passed the House and been approved by Bailey's committee.)

It Ends Today

Scrap Drive Is Success, Says Ickes

The scrap rubber drive which will officially end today has been a success, Petroleum Coordinator Harold L. Ickes stated yesterday at his weekly press conference.

"Our experts thought we would only collect 100,000 tons," he stated, "but already announced figures place collections over 300,000."

Ickes indicated that the final total which is to be released by the White House at the conclusion of the drive would be even greater.

Meanwhile, William R. Boyd, jr., chairman of the Petroleum Industry War Council, appealed to the public to end the drive with a bang by making a final concerted effort to "get in the scrap."

Boyd disclosed that the Army had turned over more than 3000 tons of old tire casings to the Rubber Reserve Corporation and had granted permission to posts, camps, forts and department buildings to release all available rubber.

"We hope that the American people will sacrifice willingly for their country the items of rubber which they use, but which they can get along without. Forget personal convenience and comfort, and give up all the rubber you can spare so our Army and Navy can have what they need to win this war quickly and decisively," Boyd said.

"The press reports the President as having said Tuesday that while rubber mats may not be useful for retreading and recapping tires, nevertheless they are going to be valuable for other purposes. "Word has reached us, for example, that Navy ships are being commissioned without rubber matting on bridge and deck points where it normally is used. That may not sound important, and probably our sailors could do without those mats, but every American would rather see fewer mats in lobbies and in front of stores, banks, office buildings, etc., than to think that men who are protecting us must tread warily because of the possibility of slipping on a wet steel deck or suffer from feet blistered by heat or frozen with cold."

The drive originally started on June 15 to last until July 1. The President later extended it to July 10.

George of Greece, Roosevelt to Sign Lend-Lease Pact

President Roosevelt and King George II of Greece asserted in a joint communique yesterday that they were in complete agreement on war objectives and that a lend-lease agreement between their countries would be signed today.

The King paid a farewell call on the President yesterday.

The Grecian monarch and his Prime Minister, Amanuel Tsouderos, who have been in this country for some time discussing mutual American-Grecian problems, are returning to London as soon as possible.

"We are in complete agreement on the simple objective of prosecuting the war to a successful conclusion, at the earliest possible moment, with all the resources at the command of the two nations," the joint statement said.

"We are firm in our determination to win the peace no less than the war, and we reassert our conviction that a just and lasting peace, based on an honest application of the Declaration of the United Nations of January 1, 1942, is the basis on which the peace shall be won."

Internes Deny Tapping Hospital's Whisky Supply

The Association of Former Internes of Freedmen's Hospital has denied to Federal Security Administrator Paul V. McNutt that it drank the hospital's medicinal whisky during its convention there June 2-4, asserting that the scientific and social program was paid for.

Dr. C. Wendall Freeman of Washington, the association's executive secretary, made the denial in a letter to McNutt.

Bill to Convey New Blackout Power Passes

The House yesterday moved to bestow all-out civilian defense powers on the District Commissioners for the duration, passing by unanimous consent and forwarding to the Senate the local blackout law amendment.

The bill, in addition to authorizing the borrowing of a second million dollars for the city's defense needs, gives the Commissioners authority to requisition private property of every shape and kind if they believe it necessary for the city's protection.

They are also given broad powers to make whatever regulations they find necessary for the prosecution of the civilian defense program.

A House District Committee amendment, added on the floor, provides the only check on their authority, specifying that the powers granted them shall not be allowed to conflict or interfere with the activities of the War and Navy Departments.

The bill specifies that if private property is taken over the Commissioners may determine a fair price to be paid to the owner in return. If the owner is dissatisfied he may accept half of this price and seek court action for the remaining amount he believes himself entitled to.

A second change made on the floor of the House emphasizes that the city heads are empowered to take over the property only "temporarily"—for the duration of the war.

Other clauses exempt the District, as well as its defense personnel and organizations, from all liability in accidents in which the defense groups are involved. Cases in which "gross negligence" is displayed are excepted.

A Senate counterpart of the measure is still pending in the Senate District Committee, but will probably be replaced for purposes of expediency by the House-approved bill.

Newlywed Cary Goes to Work on 'Honeymoon' Film

Hollywood, July 9 (AP).—Cary Grant, married at Lake Arrowhead yesterday to 5 and 10 cent store heiress Barbara Hutton, returned to his studio today to begin making "Once Upon a Honeymoon."

The film honeymoon will be with Ginger Rogers.

Mrs. Barbara Hutton Grant is at her husband's home in Santa Monica, but they plan to live in a newly leased place in Brentwood.

"I am an exceedingly happy man," Grant said, "but we will not be able to make any honeymoon arrangements now, if ever. As soon as I became a citizen in June, I offered my services to the United States for whatever capacity they think I will be best suited.

"I asked for no particular branch of service and it remains to be seen what I will be called upon to do."

C. M. Howard Estate Valued at $926,574

Baltimore, July 9 (AP).—The estate of Charles McHenry Howard, who for many years was one of the leaders of the Maryland bar, has been appraised at $926,574.39.

Securities in the estate were valued at $879,872.06; furniture and other effects at $2551.50 and an automobile at $500. Cash and bank deposits totaled $18,036.19; real estate so far valued, $25,524.76.

A Rare Treat
TRUE SPAGHETTINI MADE FROM PURE SEMOLINA
KRUMM'S SPAGHETTINI

Ask for Briggs Fine Quality MEAT Products

TASTY Smoked Sausage lb. 35c
FRESH-MADE SAUSAGE MEAT lb. 35c
DELICIOUS Tasty Bologna lb. 35c
SAVORY PORK PUDDING lb. 23c
FLAVORFUL GREEN LINKS lb. 41c
JUICY Frankfurters lb. 35c

SNAP BEANS AND BEETS ARE Table Treats
Enjoy these Victory Food Specials this week. Help Uncle Sam to move over-abundant crops.

HUDSON ULTRA-SOFT TOILET TISSUE 3 1000 SHEET ROLLS 16c

POMPEIAN OLIVE OIL ½-pt. can 49c

Libby's TOMATO JUICE 3 14-oz. cans 20c

PROTECT Your HEALTH
Fresh MILK IS NOT RATIONED!
Drink Wisely...Drink MILK
Insist upon...
CHESTNUT FARMS Sealtest MILK

LUX FLAKES
Saves stocking elasticity — cuts downs runs.
Lge Pkg. 24c 2 Sm. Pkgs. 19c

RINSO
Faster-acting, longer-lasting, quick, rich suds in a jiffy.
Lge Pkg. 23c; 2 Sm. Pkgs. 19c

LUX TOILET SOAP
The beauty soap of 9 out of 10 screen stars—for an active lather facial.
3 cakes 22c

SWAN
The New 1-Way FLOATING SOAP
3 Reg. Bars 19c Lge Bath Size 10c

GOLD DUST
The old-time granulated soap for all household purposes.
2 Lge Pkgs. 37c

SILVER DUST
With generous size CANNON FACE CLOTH included with each package.
Pkg. 25c

FAIRY SOAP
The economical, safe bath soap—good for children too.
4 Cakes 17c

LIFEBUOY
Hot weather demands deodorizing daily baths to stop B. O.
3 Cakes 22c

ENRICHED, SELF-RISING Washington FLOUR 12-lb. Bag 53c

SPRY 3-lb. Can 69c 1-lb. Can 1.37

BEE BRAND INSECT SPRAY Pt. Can 24c

PILLSBURY'S BEST ENRICHED FLOUR 12-lb. Bag 59c

Wilkins COFFEE lb. Can 33c

3 FOR 25 IT'S CROWNIZED
ROCK CREEK PALE DRY & GOLDEN GINGER ALE
SPARKLING WATER ASSORTED FLAVORS

GOOD-WILL FOOD STORES, Inc. TELEPHONE MAZO BROS. NA. 0066 FOR ADDRESS OF NEAREST GROCER

HIGHLY NUTRITIOUS KRUMM'S EGG NOODLES RICH EGG YOLK AND DURUM WHEAT FLOUR

A Word to the Thoughtful
Bake with Enriched Washington FLOUR
for maximum nutrition—and perfect baking results.
Enriched Plain Washington Flour for all purposes.
Enriched Self-Rising Washington Flour for biscuits, etc., with which no baking powder is required.
Your dealer sells both.
Wilkins-Rogers Milling Co. Washington, D. C.

Van Camp's TENDERONI
A NEW AND DELICIOUS TREAT FOR MACARONI and SPAGHETTI LOVERS
COOKS IN 7 MINUTES Tender, but Not Dough-y
AT YOUR GROCERS

THERE'S A WAR JOB IN MY KITCHEN!
To keep my family fit with the proper foods
Each day include whole grain foods, for energy. Start the day with Nabisco Shredded Wheat—100% whole wheat in its tastiest form. It is a good source of Vitamin B1 as Nature provides it, per ounce, as eaten. Try it with peaches or other fruit. Ask for it by the full name—Nabisco Shredded Wheat.
A good source of VITAMIN B1 as Nature provides it
NABISCO SHREDDED WHEAT
Baked by NABISCO NATIONAL BISCUIT COMPANY

Every Well-"Planned" Meal Includes MESCO COFFEE
No Shelf-Age Ceiling Price 35c lb.
M. E. SWING CO. 1013 E St. N.W. NA. 7601

They make a LUSCIOUS Pie!
HUGE, JUICY and FLAVORFUL
TRU-BLU-BERRIES
AT YOUR GROCERS NOW!

Check UNITED for Quality and Savings
We invite you to join thousands of housekeepers who regularly check UNITED for QUALITY Foods at real SAVINGS. You'll enjoy the crisp garden freshness of UNITED Fruits and Vegetables; the tender, delicious QUALITY of UNITED Meats, and the nationally famous Quality of United groceries. SAVE at UNITED this weekend . . . there is one in your neighborhood.

For Shortcake, Waffles, Old Fashion Pancakes, Muffins, Etc.
BISQUICK lge. pkg. 29c

CARNATION EVAPORATED MILK 3 tall cans 25c

UNITED FOOD STORES
DIAL NA. 6921 FOR STORE LOCATIONS
Free DELIVERY

WALDORF TOILET TISSUE 3 Rolls 13c

CLOROX
New! Ultra-Refined!! For Greater Home Health Control.
Qt. Bot. 19c

California Mealy White BAKING POTATOES 4 lbs. 25c
CALIFORNIA SEEDLESS SUNKIST ORANGES doz. 25c
CALIFORNIA SUNKIST LARGE LEMONS doz. 25c
FREESTONE FANCY PEACHES 2 lbs. 17c
FANCY GREEN LIMA BEANS 2 lbs. 19c
Help Uncle Sam move over-abundant fresh vegetables—serve BEANS and BEETS this week-end—fresh, tender, vitamin-rich—at savings!
ROUND STRINGLESS BEANS 2 lbs. 17c
NEARBY SUGAR BEETS bun. 5c

Libby's TOMATO JUICE 4 14-oz. Cans 25c

KRAFT'S AMERICAN CHEESE 2 lb. loaf 57c
Dinty Moore Beef Stew 24-oz. tin 23c
Phila. Cream Cheese 2 3-oz. pkgs. 17c
IOWA STATE BUTTER In All Our Stores
Briggs TENDER, JUICY LIVERWURST lb. 35c
Briggs' Pimiento Loaf lb. 35c
Briggs' Luxury Loaf lb. 35c

ANGLO COOKED CORNED BEEF 12-oz. can 25c
SUNSHINE KRISPY CRACKERS lb. box 19c
UNITED SALAD DRESSING qt. jar 25c
N. B. C. TRISCUT CRACKERS 5-oz. pkg. 13c
N. B. C. PREMIUM CRACKERS 7½-oz. pkg. 10c

LUX TOILET SOAP 3 cakes 20c

U. S. NEEDS US STRONG
Support the Nutritional Health Program
USE THOMPSON'S DAIRY
Grade A Pasteurized Milk a product of WASHINGTON'S LEADING 100% Independent Dairy

Don't Forget Pepsi-Cola For Pep, Energy and Health

McCORMICK'S VANILLA 2-oz. bot. 35c

To Quench Summer Thirst Call For ROCK CREEK GINGER ALE

PROTECT Your HEALTH
Fresh MILK IS NOT RATIONED!
Drink Wisely...Drink MILK
Insist upon...
CHESTNUT FARMS Sealtest MILK

Figures Prove Housework Not Streamlining

By Ida Jean Kain

THE AVERAGE housewife does all her own work and does not have to pay hundreds of dollars a week to find that scrubbing floors and doing other odd jobs will not streamline her silhouette.

But that's the charge, I'm told, at some of the more exclusive health farms, and scrubbing floors is part of what the ladies do for exercise. Well, it's a good preliminary workout, and no doubt a novelty for them and I hope I don't spoil their fun by pointing to the statistics that the average housewife scrubs 8 miles of floor a year—and is not streamlined.

Of course, scrubbing the floor on hands and knees can amount to exercise, provided you constantly remember to pull up and in with the stomach muscles, push your back up, relax your shoulders, reach far out with alternate arms and keep your chin up. But if you're bent on getting the floor clean, you'd better go right ahead and get it done and take your exercise some other way.

Housework Posture

Of course, that is not to say that you should not bother to do your housework in good posture. You should always, because it cuts down fatigue, strengthens the muscles and makes work easier. But my advice is to save yourself as much as possible in all the tedious and tiring tasks; sit down to clean vegetables; sit on a high stool to iron and to wash and dry dishes—sitting takes less energy. Have your kitchen arranged so that it takes the fewest steps. There is no use wearing yourself out just trotting, and a walk in the fresh air will do you so much more good. And sometime during the day, before you are tired from housework, take fifteen minutes of specific calesthenics to whittle down the waistline, tone the abdominal muscles and slim the hips. It's exercise of these big muscles that stimulates the circulation and keeps you feeling fit. When you keep these figure controlling muscles in tone, housework is easier.

Easy Exercises

Here is a trio of easy exercises:

1. **Position**—Lying on back on floor, left leg straight down, right knee bent with the sole of the foot on the floor.

Exercise—Bend the left knee and bring close to chest as you dig the small of the back against the floor. Repeat eight times, then keep the left knee flexed and foot on floor, and bring other knee to chest. By keeping one knee bent all strain is avoided.

2. **Position**—Lying on back, flex both knees and place soles of both feet on floor.

Exercise—Twist at the waist, touch thighs to floor on one side, back to center, and twist to other side. Keep upper part of back on floor and make the waistline muscles g-i-v-e.

3. **Position**—Lying on side on floor, head resting on folded arm, other arm braced in front of chest for support. Keep the legs straight down.

Exercise—Swing the top leg up in front, then back and up. Swing rhythmically and slowly, twelve counts, then change sides and perform with other leg. On finishing shake legs free from tension.

American Woman Has Natural Grace and Rhythm, Says Dancer

Here to dance at the Watergate concerts is vivacious Argentinita, famous Spanish dancer, shown above. She thinks diet is the thing to keep one in good health and trimness. Fruit, milk, meats, vegetables, eggs and fish all find a place in her diet. No rich starchy desserts, but custards made of pineapple juice or milk are her favorites

By Carolyn Abbott.

ANY American woman has failed to live up to her national birthright if she does not develop lithesomeness and grace—the two gifts the gods have endowed the woman of this Nation with—believes Argentinita, noted Spanish dancer, who appears tonight at the Sunset Symphony at the Watergate.

"How may women keep trim, supple and graceful?" she was asked. "They should exercise," was her reply. "But the exercise should be suited to the individual. What is fat-losing for one may be a bad strain on another." In the dancer's estimation, a half hour daily exercise is sufficient for the average woman.

Dancing Recommended

She considers ballroom dancing very good for the development of grace and line in older women. "The American female is built for graceful dancing," she said, "while the French woman is definitely clothes-minded from an early age. The keystones for the American woman are rhythm and line."

The dancer especially praised the "slim, pretty legs" of American women. "The girls in the American musical comedies," she said, "are prime examples of the lissome, rhythmic American 'weaker sex'."

What kind of a diet does Argentinita follow?

"I love the milk, steak and vegetables," she explained, "but the fried egg—No!" She objects to the American way of frying eggs, which, in her opinion, is not comparable to the Spanish style—dropping the egg into boiling oil, much in the manner poached eggs are dropped into boiling water in the American kitchen.

Diets on Vacation

Argentinita really diets only when on vacation. "Sometimes I take nothing but a glass of milk every two hours," she said. "When on concert tour my menu is more generous, but no less rigid. I take orange juice for breakfast; lunch consists of grilled meat, no water, no bread, fresh apples and coffee; dinner is usually vegetables or perhaps hard-cooked eggs, or fish (not fried fish), coffee or tea.

Heading the list of her favorite Spanish dishes is "paella valenciano"—a rice dish made with either chicken, beef, or fish, seasoned, spiced and cooked slowly—not over a gas or electri flame, but over a wood fire. Next on her list is "pescalto frito" a la Andalusia. The secret of preparing this dish is to submerge the fish in oil. Still another favorite is "cocido madrileno"—a three-in-one dish, constituting the appetizer, soup and main course. Into this goes vegetables, beef, bacon, ham, blood-sausage and a special South American ingredient known as "garbansos."

Custard Dessert

For dessert, Argentinita recommends "flan de leche," a custard in solid form, served in slices. Sometimes it is made of pineapple juice instead of milk, in which case it changes its title to "flan de pina." Cinnamon toast is one of the "musts" of this dancer's food. But it is when she mentions "churros," a fritter type of cruller, that her lovely eyes roll and she begs to have that end her listgiving of foods.

She admits that Spanish food is not so good for slimness. With a shy, wistful smile, she said, "It is oh so good, one eats too much of it." She is a self-admitted "amateur cook," so the sight of a kitchen does not appall her.

"Every woman," she said, "must know how to cook. "Men's appetites are very definite and lean spicesward. Spices are very important in cooking, but it takes talent to use them successfully." The spices most popular in Spanish cuisine, she said, were "pimento, garlic, aji (chile), nutmeg, bay leaves, cinnamon, cloves, ginger, saffron, hot red peppers, anise wine and vinegar."

Mary Haworth's Mail

Dissatisfied With Marriage After First Year, Wife Has Chosen to Stay on for Child's Sake; Her Fine Husband Is Dull; How Endure Him?

DEAR MARY HAWORTH: Your comment on the following will be appreciated: I have been married for six years and have a 5-year-old child. After the first year of marriage, I felt that I had made a mistake; but stayed on because of the youngster. I still consider it my duty to stay on; but I am not happy, and the past five years have played havoc with my nervous system. Recently I spent seven weeks in a hospital and as a result, I am in pretty good condition at present.

The main trouble, as I see it, is that my husband is very dull company. He is serious and dependable; but he had to go to work when he was 14 years of age, and he studied nights to procure a college education. As a result, he has never learned to play; and to top it off, he thinks and speaks slowly, whereas I am quick; so that all in all, I find him just plain dull.

I got him to take one of the popular courses in public speaking; but this did not help materially. However, he did make some contacts, which he has kept. Formerly, he seemed to have no friends of his own, and we associated only with my friends. I do have some of his office crowd but occasionally, but this is the extent of his acquaintanceship.

He is a splendid fellow and quite handsome to boot; but lately I find myself running over to neighbors for evening visits, when we are home alone,—rather than just sit and read. He buries himself in a book and never says a word all evening; or if he does do some talking, it will be involved, technical and couched in stilted language—so that he sounds more like a professor than anything else. Lately he has been a bit irritable and I think he notices how little time I spend with him. Inasmuch as I want to make a home for our child, I may as well find some way of being happy and contented,—if possible. What would you suggest? G. D. G.

Wife Is Really Bored With Herself

DEAR G. D. G.: The main trouble as I see it (to borrow your phrase) is not with your husband, but with your notional attitude toward him. Instead of trying to make him over, do a job on yourself,—if you would find fair measure of contentment as his wife. Quick of mind you may be, but you have thus far failed to make constructive use of your native intelligence. Your appraisal of your husband is superficial and querulous to the point of stupidity.

So he doesn't know how to play? (Oh, the pity of it all; with the world in its present state!) And you find him,—though dependable, studious, amenable to suggestion and handsom : to boot,—so very, very dull that you must run away from him and across to the neighbors for a bit of diversion. What a squawk, dear lady. WHAT a squawk! I gather that your husband is so far ahead of you, in groping development, that you can't get within hailing distance of him. That is why attempted communication breaks down. When he speaks, he is trying to express thoughts. Your idea of conversation, on the other hand, is to emit a barrage of cliches: ever-ready on the end of the tongue.

Any woman who makes herself a neighborhood visiting pest as a supposed escape from domestic tedium is just about two jumps ahead of a moron, in her surface thinking. What you need, obviously, is to cast down some intellectual roots of your own,—so that you will have a "garden of the mind" to cultivate, in detached tranquility, while your husband silently spades away at his books in the evening. Just what are your interests, anyway? —other than your child and your marital discontent?

Are you doing any war work,—say, for the Red Cross? or the American Women's Voluntary Services? or the United Service Organizations? or Civilian Defense? Does "food for the soul" constitute any part of your daily mental diet,—such as, for instance, a regular quarter-hour or half hour's reading along spiritually invigorating lines: the New Testament, Emerson's writings, the books of Emmet Fox? Have YOU seen fit to "take a public speaking course?" How many new friends (speaking of your husband's limited list) have you made this past year,—on the basis of substantial and genuine interests in common? (By which I exclude socially "scraped" introductions).

Life, as the saying goes, is what you make it. But you thought your married life was going to be what you hoped your husband would make of it for you. And when it turned out that he was looking for about as much from you as you had expected to receive from him,—of "the more abundant life,"—you took down with incipient prostration. You felt that you had "made a mistake." You just haven't been the same woman since!

What of your husband's side of the story, I wonder? How do you supose he has liked being tied all these years to an apathetic semi-invalid? (Have you ever tried to evaluate the impasse through his eyes?) If he is growing "a bit irritable," it probably means that his love for you is wearing thin; and his patience along with it. If a day should come when he asked a divorce, how would you feel? You would experience the shock of your life, no doubt, I daresay you would wish most desperately, and too late, that you could begin anew, where you started at first, with this dear-bought knowledge of his real lovability.

If you would avoid that fate, you must stop being a perennial dilettante, pouting bride. You must stop chasing rainbows into the neighbors' parlors and maturely invest your time and energy in the creative role of being the devoted, considerate, intellectually sympathetic companion to your husband that you would wish him to be to you. As has been said, "Assume a virtue, if you have it not"—and by and by, it will be yours. Learn to love your husband with intelligent understanding and the bond will be infinitely stronger than if you merely "responded" to him with romantic approval. M. H.

Miss Haworth will be glad to help you in solving your problems. Write her in care of The Post Woman's Page.

'Daring' First Silk Hose of 1909 Are Shown in Store's Exhibit

By Jane Driscoll

The Post Fashion Editor

THE PRESENT controversy over "to paint or not to paint" legs reaches the breaking point. Archaic lovers of time-worn hosiery styles long for the good old days. Anti-priority minded persons wonder why we can't continue producing tried and true types of hose.

To help settle all these leg-coving nuances, a local department store is displaying in its window an impressive collection of women's hose from 1908 to 1942. One look at the exhibit proves that the good-old days were not so good.

"Could I ever have worn those things? Didn't they look terrible?" exclaimed a woman who was looking at the exhibit. While trying to decide whether her reference was to the 1915 hose with embroidered ankle dots or a 1916 livid purple stocking, my attention was attracted to the first silk hose shown in 1908.

Bold! 14 Thread

Here was real style. What woman would not have thrilled to own a pair in those days! One onlooker remarked, "I sent my mother one of the first pairs and she was the talk of the town." They were dangerously sheer—14 thread. (Besides being more than four times as heavy as today's three-thread hose, they were equally as coarse gauge.)

Next to this naughty black silk stocking was a more sensible 1908 fleece lined, 27 gauge cotton hose. It was not meant for skiing either, but for everyday service. Compare it with the modern approved rayon hose now shown in fine 51 gauge! Our grandmothers would have thought them a miracle.

Bore Catchy Designs

Prior to 1923, color and decoration played a more important part than the actual sheerness of a stocking. Skirts were long and legs did not show, except at the ankles. There one might see an expanse of gay color, decorative insets, clocks or fancy embroidery designs.

By 1923, skirts were shorter and the first four-thread hose was developed. It was considered very sheer and frugile then—the thread sold for sports wear today. Even in 1926 inlays of dyed stripes, ankle bracelets (woven in) and starps were a fashion note. But this also was the year manufacturers became more sane. The conventional light shades were developed. From then on makers were more color conscious and shades were keyed to costumes. Progress was on the march.

The Gentler Sex

By Malvina Lindsay

End of a Permanent Wave

When you come to the end of a permanent wave,
And your hair hangs in horsetails taut,
It is then that the invitations flock
To go places you hadn't ought.

Today's Social Notes

(From the Truthtown Torch)

First-aid stations for socialites forced to spend the summer in town are being promoted by Mrs. Montclair St. Vitus, who recently received the Woman's Achievement Award for starting (and failing to finish) more projects than any woman in the country.

"Unaccustomed as so many of our prominent women are to Truthtown heat," said Mrs. St. Vitus last night, "I expect many collapses on the streets in the next few months. Many women who heretofore have never set foot in town during July and August will be kept there by war work and gasoline rationing. And some of these will not even be able to weekend at their summer estates."

Under Mrs. St. Vitus' plan, stations with nurses and medical attendants, shower baths and make-up booths would be established downtown and in the better neighborhoods.

Jack and the Beanstalk

Mrs. Lorillard Stepalong, who has just completed her term as president of the Aborigines' Embroidery Circle Inc., will withdraw from club work entirely next season, she announces.

"I am tired of clubs," said Mrs. Stepalong yesterday, "and I want to do a little social entertaining."

Mrs. Stepalong, who came here 12 years ago, began her club career as assistant sergeant-at-arms of the Newcomers Inc. She advanced through the offices of the club to become president. Meanwhile she had become active in the Sunset Lovers Inc., the Society for Advancement, the Women en Masse, and other organizations in all of which she became president eventually. She then joined the Humanitarians, Inc., again advancing to the presidency.

Meanwhile she had attained one of the coveted memberships in the Aborigines Embroidery Circle, Inc. (founded in 1492), and by dint of untiring committee work advanced to the presidency.

Through her club contacts Mrs. Stepalong has made many social connections and is widely known in exclusive circles.

Among the Primitives

The social feud between Mrs. Boswell Clymer and Mrs. Parvenu Popinjay has reached new heights as a result of the gasoline shortage. When Mrs. Clymer's guests first began to arrive by bus she arranged to meet them at the bus stop (3 blocks from her home) with a horse-drawn surrey with a fringed top. Mrs. Popinjay, not to be outdone, instituted a similar service for the 2-block distance from her house to the busline, using a gaily decorated tallyho.

Mrs. Clymer than came back with a stagecoach, which became the sensation of the town, and which caused many heretofore aloof dowagers to accept invitations to the Clymer parties. Now Mrs. Popinjay announces that for her next blackout party in her modernistic air raid shelter she will have guests met at the bus stop by an ox team and a covered wagon.

BEST & CO.

4433 CONNECTICUT AVE., N.W. • EMERSON 7700

AIR-CONDITIONED

THURSDAY STORE HOURS 12:30 TO 9:00 P. M.

Summer Stars!

THE TERRY COAT...
THE CHINTZ SWIM SUIT

You'll want both of these little wonders for swimming this Summer! The suit because it's such a gay young two-piece style and the glazed chintz is such a pretty floral (rose or blue predominating). The coat because its smart straight-line silhouette is so classic and yet so new-looking. Suit, sizes 12 to 18 . . 5.00
Coat, white only; small, medium, large..6.95

Mail and phone orders filled

DROOP'S

STEINWAY AND OTHER PIANOS

MUSIC STORE • 1300 G

THE NEWER Jelleffs Shop Today! (Store Closed Tomorrow)

Juniors' $16.95 to $25 Dresses, $11—Vacation dresses of polka dotted or printed rayon crepe, pastels in rayon shantung. City black sheers, dark and light ground prints in sheer rayon crepe; assorted colors; sizes 9 to 15.

Junior Deb Shop, Fourth Floor

Juniors' $7.95 and $8.95 Summer Frocks, $5.95—One and two-piece styles in rayon broadcloth, spun rayon, rayon shantung, washable fabrics. Tailored styles, scroll, coin dot and floral prints with novelty belts and buttons. Green, luggage, blue, brown and navy; 9 to 15.

Junior Budget Dresses, Fourth Floor

Misses' $29.75 to $39.75 Dresses, $18—Beautiful afternoon dresses with gored and full skirts, one and two-piece models, in navy, black, blue, red, green, rayon crepes and rayon shantungs, prints in rayon sheer; sizes 10 to 20.

Misses' Dresses, Second Floor.

Juniors' $3.95 and $5.95 Cottons, $2.95—Chints, chambrays, piques, dotted swiss, lawn! Even spun rayon, in a riot of smart new styles and all the lovely summer colors—including stripes and prints; sizes 9 to 17.

Cotton Frock Shop, Fifth Floor.

Misses $16.95 and $19.95 Dresses, $11—Rayon shantung suit-dresses and three way costumes, draped rayon jersey prints, rayon sheer prints—some with "butcher" rayon jackets. Sheer dark date frocks and pastels. Styles for all occasions! Sizes 12 to 20.

Misses' Dresses, Second Floor

Misses' $5.95 Cotton Frocks, $2.95—Dotted swiss, batiste, lawn, many lace or lingerie trimmed. Sweet and fresh looking flower prints, crossbar prints in button-fronts or tailored styles. Red, navy, blue, yellow, brown; sizes 12 to 20.

Cotton Frock Shop, Fifth Floor

Women's $16.95 and $19.95 Dresses, $11—Cool rayon sheers in floral and monotone prints, pastels, summer blacks, navy, brown. Soft draped necklines, pleated and gored skirts. Sizes 16½ to 24½; 18 to 44.

Larger Women—Light background prints, polka dotted rayon mesh frocks in pastels, white dotted black rayon marquisette frocks! Sizes 40½ to 50½.

Women's Dresses, Second Floor

$7.95 to $12.95 Summer Suits, $5—A bevy of colors and fabrics for Juniors and for Misses! Crackling crisp cottons, smart spun rayons—stripes, light and dark colors. Styles with long or short sleeve jackets, pleated and flared skirts; sizes 9 to 15, 10 to 18, though not all sizes in each style. Suit Shop, Third Floor.

Suit Shop, Third Floor

$10.95 and $12.95 Spring and Summer Coats, $7.95—Misses' and Juniors'—Finger tip and three-quarter length coats in pastel woolen and various fabrics. Tailored to a turn, all rayon lined. Gold, blue, pink, aqua, kelly, white; 9 to 18.

Women's $10.95 Toppers, $7.95—Several tailored types in hip-length box models that go with everything. Of 70% wool, 30% reused wool, rayon lined; blue, aqua, natural, gold; 33½ to 39½.

$4.95 to $7.95 Play Clothes, $3.85—Playsuits—Gay printed cottons and rayon sharkskins, striped rayon crepes, dirndl types and beach dresses with sunback playsuits. Royal, navy, grey, red, green, white, blue, yellow; 12 to 20. ($3.85)

Bathing Suits—Cotton pique prints, printed satins woven with "Lastex" yarn, in white, maize, royal, blue, black, red, green; 32 to 38. ($3.85)

Slacks—Herringbone weave cotton gabardines, "butcher" rayons, teca spun rayons with zipper side closings, in navy, beige, kelly, aqua, blue. 12 to 20. $3.85.

Sun Deck, Seventh Floor

Stocking Contest Ends Today—

Come and test *your* judgment! 8 Stockings on 8 Leg Forms

Showing SILK, Rayon and Nylon Stockings . . . Guess which is which!

A $25 War Bond goes to the highest scorer.

12 More Prizes (one pair of Gold Stripe Rayon Stockings at $1.15) to 12 winners who get the next highest scores.

Contest also being held at our Uptown Shops—3409 and 1721 Conn. Ave.

Officer's Spouse Writes Hints for Army Wives

Clella Reeves Collins' Recently Published Tome Gives Pertinent and Poetic Advice

By Carolyn Bell

Chocked full of information that every Army wife should know (not always pleasant, but necessary), a little book entitled "Army Woman's Handbook" made its appearance several days ago.

"Every girl in America is a potential Army wife today," says Clella Reeves Collins, wife of Col. Carter Collins, who has authored this interesting and illuminative tome on Army life. If at times the advice seems a bit elemental it must be remembered that girls from all walks of life are now entering the "service."

Starting off with a gay little poem, "So, it's follow your man, and live while you can! And he's ordered from pillar to post. When the years you scan—from where you began—your life is far richer than most," she dips from advice to junior officers immediately into the oftentimes grim subject, "Putting Affairs in Order for 'M' Day." Here she points out that "Prepared for any eventuality, the mind is free." Here in layman's language she explains benefits for the Army wife or mother; allotment to the wife; power of attorney, pensions, wills, life insurance, etc.

In her chapter addressed to wives of junior officers, she has laid down an ultimatum. "Wherever you are living or however often you are moved, join the Civilian Defense Corps nearest you at once. Sign up for that service you can best render, but be ready to do whatever is necessary." Continuing, she says, "The community looks to Army people for leadership. You cannot afford to fail those who believe in you." In her 12 rules to young wives are three of particular interest. Keep interested in and informed on affairs of your country. Do not talk about movements of troops or other Army events. And, finally, be thoroughly prepared for sudden orders for your husband.

Army Homemaking An Interesting Job

A brief chapter sketches the purpose and the accomplishments of the Army Relief Society. It is an organization devoted solely to the relief of needy widows and orphans of officers and enlisted men of the Regular Army. It is not, in the usual sense of the word, a charity, but rather a mutual benefit society "by the Army, of the Army and for the Army."

In Part II, Mrs. Collins deals with the Army wife at home. Nowhere in a women's world, she says, "can this business of homemaking be more exciting or engrossing or earn greater dividends than in the Army. Army women, long in the service, are generally conceded to be perennially "young" and interesting. The reason, the author thinks, is that the Army wife is forced to use all her talents and even to develop those she does not possess if she is successfully to compete in a world where homes and atmospheres mean so much, yet change overnight, where moving is taken as a matter of course, and resettling both the home and the social life is accomplished as regular routine every year or so. Mrs. Collins winds up these remarks with "The Army wife becomes versatile and tolerant, too busy for self-centeredness and too wide awake to the all-engrossing present for dullness or worry. Home in the Army is ever where the hat is, and the heart is always there, too."

In pertinent suggestions for the new Army wife, Mrs. Collins says that any intelligent noncommissioned officer in the Army today will most likely be sent to an officer training school. A wife can be enormously important, she adds, and it is imperative that she knows what is expected of her. And here is an important bit of advice: "First, remember that simplicity is your social keynote. Never hesitate to ask the wife of your husband's commanding officer as to proper procedure when in doubt. But don't lean on her." The social amenities must be observed in post life for a pleasant life in Army circles. But after the first formalities no one takes them too seriously.

Gossip Comes In For Attention

Army children, military weddings and even gossip come in for a paragraph or two in this all-inclusive book written by a woman who certainly should know her Army p's and q's. And in respect to gossip she adds a quotable quote, "The second most deadly instrument of destruction is the dynamite gun. The first is the human tongue."

She touches briefly on formal calls, introductions, acknowledgments, post visitors, and that ever-present subject, cards. And in the same chapter is mention of party clothes and she says "formal parties come oftener on an Army post than in most places and so one must possess formal clothes." For dinners, says the author, unless otherwise designated by the hostess, one always wears dinner or evening dress.

In a portion devoted to etiquette for the soldier and his wife, Mrs. Collins refers to the "old and perhaps anachronistic Army custom of the dividing line between officers and enlisted men." She continues that in this day and age it is a silly arrangement, for the women at least. But try as they might it is difficult to avoid constraint. But she adds "There is this fact to cheer us all: Most of these fine young men will soon be officers themselves, and their wives in turn will be faced with this very problem and so we (the oldsters) feel quite complacent at the fact that they, too, will be equally embarrassed by it."

Mrs. Atwill Gives Dinner

Gayly informal and reminiscent of fetes the hostess gave in Paris during the other World War was the dinner at which Mrs. Lionel Atwill entertained last evening in her home on Thirty-fourth Street.

Among the guests last night were Field Marshal Sir John Dill and Lady Dill, Air Marshal and Mrs. Roderick Hill, Lieut. and Mrs. Edward Treglon and Sir Willmott and Lady Lewis.

Ranking guests were Senator George Radcliffe and Senator Theodore F. Green, and still others in the company were Capt. Vyvyan Cornelius, Lieut. P. H. B. Otway-Smithers and Brig. C. L. Lindemann, all of the British Embassy; Miss Margaret Sidney of New York and Mr. and Mrs. F. B. (Shipwreck) Kelly, the latter of whom is still remembered as Brenda Frazier, glamour girl of a few seasons ago.

Lieut. Williamson And Bride at Home In New London

Lieut. and Mrs. Harold Ellsworth Williamson are now making their home in New London, Conn., after a wedding trip through the Southwest. Their wedding took place a few weeks ago in Yuma, Ariz.

Mrs. Williamson is the former Margaret Dana Burrage, and she is the daughter of Mr. and Mrs. Ray B. Roberts of Keweenaw Farm, Olney, Md., who are now announcing the ceremony which was performed on June 10. Witnessing the wedding were Mrs. Roberts, mother of the bride, and Miss Geraldine White of Bronxville, N. Y., who served as maid of honor. Lieut. William Clyde Vickrey of Phoenix, Ariz., was best man.

The bride attended the University of Maryland and Marjorie Webster School. Lieut. Williamson attended the Bullis School and was graduated from the United States Naval Academy in the class of 1940. For the last two years he has served on board the U. S. S. Lexington.

Littells to Give Dinner Tonight

The Assistant Attorney General and Mrs. Norman M. Littell will entertain at a dinner party this evening in their home in Arlington.

Guests will include Elmer Davis, Director of War Information; the Military Attache of the Chinese Embassy, General Chu Shih-ming, and Madame Chu; Melvyn Douglas, Capt. E. G. G. Hastings, R. N., and Mrs. Hastings, George Wilde, Mr. and Mrs. Edward Foley, jr., and Edward Kemp.

Margaret Fontaine Craighill Is Bride of Ensign Dorney

Wendell Moore

MRS. WILLIAM ANDREW DORNEY

One of the outstanding weddings of the season in Washington was that of Miss Margaret Fontaine Craighill, daughter of Mr. and Mrs. George Bowdoin Craighill, and Ensign William Andrew Dorney, jr., son of Dr. and Mrs. W. A. Dorney of Portsmouth, N. H.

The ceremony took place in the Bethlehem Chapel of Washington Cathedral at 8 o'clock yesterday. The Rev. Charles T. Warner, rector of St. Albans Parish, officiated assisted by the bride's cousin, the Rev. Francis H. Craighill, jr., of Williamsburg, Va.

Her wedding gown was of cream satin designed with long sleeves, square neck and circular train and she carried a prayer book with a spray of white orchids and stephanotis. Her veil of cream lace was an heirloom in the bridegroom's family and was worn over train-length tulle.

Mrs. Shelton Is Matron of Honor

The matron of honor, Mrs. Charles B. Shelton of Atlanta, Ga., was gowned in pale green lace and net made with three-quarter-length sleeves and full skirt. She carried a cascade of ivy and marguerites. The bridesmaids, all of whom were classmates of the bride at Sweet Briar College, were Miss Laetitia Seibels of Birmingham, Ala., Miss Martha Jean Brooks of Charlotte, N. C., Miss Frances Bird of Valdosta, Ga., and Miss Wilma Zeisler of Philadelphia. Their dresses were of yellow lace and net and their bouquets were of shasta daisies and ivy.

Ensign Edward Gage of Bronxville, N. Y., was best man and two of the ushers, Ensign Walter Paul and Lieut. Stewart Labat, both of Washington, received their commissions in the same class with the bridegroom. The other ushers were David Goodwin and John Howe, both of Manchester, N. H.

To Make Home In Florida

Following the service a small reception was held at the home of the bride's parents where Mrs. Craighill received with members of the bridal party. She wore a printed chiffon with a corsage of roses. The bridegroom's mother was attired in black lace with coral trimming and wore a corsage of roses.

After a short wedding trip the couple will make their home in Jacksonville, Fla. The bride is a graduate of Madeira School and Sweet Briar and made her debut at a tea given at the Chevy Chase Club in the winter of 1938-39. Ensign Dorney attended Dartmouth College and the University of Virginia, where he was a member of Sigma Chi fraternity.

Out-of-town guests who attended included Mr. and Mrs. Carl Gage and Miss Helen Gage of Bronxville, Miss Angela Cardamone of Utica, Miss Helen Wallace Mims of Edgefield, S. C., and Miss Mary Emory Hill of Annapolis.

Asche—Dahlerup Troth Is Told

Mr. and Mrs. Herman T. Asche of Russell Farm, Great Neck, Long Island, have announced the engagement of their daughter, Miss Audrey Francesca Asche, to Joost Hans Birch, Baron Dahlerup, son of Baron and Baroness Joost Dahlerup of New York. The bride-elect attended St. Agatha School and is a graduate of Skidmore College. Baron Dahlerup attended Massee School and New York University.

The prospective bride's father, who is widely known in Washington, is president of the Norwegian-American Chamber of Commerce and president of the New York chapter of the American-Scandinavian Foundation. Her grandfather was Consul General of Sweden and Norway to Italy.

Baron Dahlerup's great-grandfather, Admiral Hans Birch Dahlerup of Denmark, brought the first foreign man-of-war through Hells Gate in 1826. His aunt is Karen Michaelis, author.

Returns From Wedding Trip

Underwood & Underwood

MRS. J. S. HOWELL

was Miss Helen Elizabeth Shroder of Long Beach, Calif., before her recent marriage to Ensign Joseph Stephen Howell. The couple have returned from their wedding trip and are now making their home at 1531 Falkland Lane, Silver Spring, Md.

Mrs. Hornbeck Back in Capital

Mrs. Stanley K. Hornbeck has returned to Washington after spending six weeks in Colorado with her parents, Mr. and Mrs. Newton E. Barlow.

Dr. Hornbeck, who is adviser on political relations of the State Department, accompanied Mrs. Hornbeck westward and they took a house at Estes Park for ten days. Dr. Hornbeck then returned to Washington, while his wife visited friends and relatives for the remainder of her vacation.

Gilbreths Give Supper for Howards

Entertaining at a buffet supper, Col. and Mrs. J. L. Gilbreth of Edgemoor, Md., were hosts on Thursday evening in honor of Mrs. Gilbreth's nephew and niece, Mr. and Mrs. Douglas Howard. Mr. Howard is scheduled to leave soon for duty with the armed forces.

Attending the party were Mrs. Gilbreth's niece, Miss Betty Jane Howard, and Miss Elizabeth Young, of Chicago. The two girls have just returned from a bicycle trip through Vermont and New Hampshire.

Bolivian Envoy Fetes Notables At Luncheon

In compliment to two distinguished officials of the Bolivian government, Dr. Joaquin Espada, Minister of Finance, and Alberto Crespo, Minister of National Economy, the Ambassador of Bolivia, Dr. Luis Fernando Guchalla, yesterday entertained with a luncheon at the Carlton.

The guests included two members of the United States Cabinet, a large group from the State Department and several prominent officials interested in the Inter-American Conference on the Systems of Economic and Financial Controls which will be concluded today at the Pan American Union.

Ranking guests at the luncheon were the Secretary of the Treasury Henry Morgenthau and Secretary of Commerce Jesse Jones. Among others there were the Under Secretary of State, Sumner Wells; the Coordinator of Inter-American Affairs, Nelson A. Rockefeller; the Director General of the Pan American Union, Dr. Leo S. Rowe; the Assistant Secretary of the Treasury, Harry D. White; the President of the Inter-American Conference of Economic Control, Edward H. Foley; Vice President Executive of Metals Reserve Co., Temple Bridgman; Dewey Anderson, of the Board of Economic Warfare, and Eugene Lebaron, of the Export-Import Bank.

Representing the State Department were Laurence Duggan, Thomas Burke, Thomas Finletter, Herbert Feis, Harry Hawkins, Philip Bonsal, Emilio Collado, Paul Daniels, Robert Woodward, Harry C. Reed, John Leddy, Merwin L. Bohan, T. Ross Cissel, jr., John S. Dickey, Rex. Pixley, Gardner Palmer, Stanley Woodward and Edward W. Nash.

Still others in attendance were Lieut. Gen. David Toro, Col. Oscar Moscoso, Col. G. A. Bennett, Humberto Cuenca, Roberto Tavolara, Joseph Inslee, Raul Zumelzu, Dr. Carlos Dorado, Raul Diez de Medina, Rene Ballivian, Enrique Lozada, Jaime Zamorano, J. J. Stenger, Col. Jose Coello, James Ryan, Walter Montenegro, Charles Wright, Jose Manuel del Carpio, Mayor Augusto Aramayo, Rodolfo Antelo, Dr. Franklin Antezana, Rex Townsend, Jaime Giuierrez Guerrez, Harry Hart, Jose Perez, Ralph Hilton of the Associated Press, Pablo Baehr Grams, Robert Knolton of the United Press, Hernon Cabrera, Capt. Rodolfo Garcia Agreda and Capt. Alberto Brun.

Betty Middleton And Lieut. Brewer To Be Married

Mr. and Mrs. Maury Middleton announce the engagement of their daughter, Miss Betty Britton Middleton, to Lieut. Sidney Wheeler Brewer, U. S. A. A. F., son of Mr. and Mrs. J. B. Brewer of Fort Pierce, Fla.

The bride-elect is a member of one of Washington's oldest families and is a great-granddaughter of John W. Maury, a city banker, who was one of the first mayors, and her great-grandfather, D. W. Middleton, was Clerk of the United States Supreme Court. She attended the National Cathedral School and was graduated from the National Art School.

Lieutenant Brewer received his degree from the University of Florida. The wedding will take place in the near future.

Party to Follow Final Session

Honoring a group of officials, the representatives of the republics of Latin America to the Inter-American Conference on Systems of Economic and Financial Control will give a party this afternoon at the Pan American Union at 4:30 o'clock.

The guests of honor at the party will be the Undersecretary of State, Sumner Welles; Dr. Leo S. Rowe, Nelson A. Rockefeller and Edward H. Foley. Preceding the cocktail party will be the closing session of the Inter-American Conference.

Connecticut Girl Is Engaged to Donald C. Alford

Of interest in Washington is the engagement of Miss Elizabeth Lowe and Donald Cameron Alford, jr., announcement of which is made by the bride-elect's parents, Mr. and Mrs. Donald Vaugh Lowe of Norfolk, Conn., and Tenafly, N. J.

The prospective bridegroom, who is widely known in Washington, is the son of Mrs. Franklin Starr Jerome of Orange, Conn., and Donald Cameron Alford of New York.

Miss Lowe is the daughter of the former Miss Charlotte Foxwell Werner, granddaughter of the late Herbert George Lowe and Mrs. Herbert George Lowe, formerly of Fitchburg, Mass., and a niece of Mrs. Frank Tinsdale Lawrence of New York. She was graduated from the Dwight School and Finch Junior College.

Mr. Alford is the grandson of Mr. Frederick Hasey Pouch and the late Mrs. Frederick Hasey Pouch. He is a graduate of the Berkshire School and is attending Princeton University, where he is a member of Cap and Gown.

Notes of Society

Official and Residential

The Minister of Luxembourg, Hughes Le Gallais, is at the Waldorf-Astoria Hotel in New York for a brief stay.

Senator and Mrs. Bennett C. Clark will have as their guests over the weekend Col. and Mrs. James M. Thomson, formerly of New Orleans, who recently purchased a home in Clarke County, Va. Mrs. Thomson, the former Genevieve Clark, is a sister of Senator Clark.

Mrs. George A. Gordon, wife of the former United States Minister to the Netherlands, is at The Homestead, Hot Springs, Va., for an extended stay.

Mrs. Edward Beale McLean will entertain at dinner on Sunday evening.

Miss Dorothy Spencer of New Orleans, who has spent the past few days at the Sulgrave Club, left last evening for Norfolk, Va., where she is visiting friends. She is expected to return to Washington on Sunday.

Robert Hinckley, who recently resigned his post as Assistant Secretary of Commerce, is now in New York where he is registered at Essex House.

Mrs. Churchill Candee of 2310 Connecticut Avenue, has gone to York Village, Me., to spend the summer with her daughter, Mrs. Harold C. Mathews at the latter's home, Coventry Hall.

Capt. and Mrs. Edward Ford Stevenson, who were here a few days last week and then returned to Dayton, Ohio, where Captain Stevenson has been stationed, are back in Washington once more, and are staying again at the Fairfax Hotel. Mrs. Stevenson is known professionally as Suzanne Silvercruys, the noted sculptor, who recently was awarded an honorary degree, the Doctor of Humane Letters, from Temple University.

Mrs. Harry G. McComas, jr., with her children, George and Lance, has joined Lieutenant McComas in Milan, Tenn., where he is stationed. The McComas home on Rookwood Road, Montgomery Hills, has been leased to Mr. and Mrs. G. M. McGee of Chicago.

Lieut. Col. and Mrs. Bramwell Davis, whose marriage took place here a few days ago, are now at Virginia Hot Springs on their honeymoon. The bride is the former Lorna Hobling, daughter of Mr. and Mrs. T. W. Hobling of Devon, England. Colonel Davis is connected with the British Joint Staff Mission here.

Mr. and Mrs. Francis Albert Harper were among guests at the dinner given last evening at the Ambassador Hotel, New York, in honor of Mrs. Bryant Pearson. Mrs. Harper is the former Jean Fairweather Waggamann, daughter of Mr. and Mrs. Floyd Waggamann of Washington.

Capt. and Mrs. Paul H. Bastedo, of this city, are at the Plaza Hotel in New York for a few days.

Calendar Still Crowded for Dr. Alfonso Lopez

The final event on the official Washington calendar for Dr. Alfonso Lopez, President-elect of Colombia, will take place this evening when the Colombian Ambassador, Dr. Gabriel Turbay, entertains at dinner at the Mayflower Hotel.

At noon today, Dr. Lopez, will be guest of honor at a special session of the governing board of the Pan American Union, at which Secretary of State Cordell Hull will preside. A luncheon will follow at the Pan American Union.

Yesterday's calendar, one of the most crowded during Dr. Lopez' visit started officially with his visit to Congress where he was greeted by a special committee in the office of Vice President Wallace. Later, Dr. Lopez was guest of honor at a large buffet luncheon at which the Ambassador of Venezuela, Dr. Diogenes Escalante, was host. Assistant Secretary of State Adolf A. Berle was host at a men's cocktail party late yesterday afternoon, and a couple of hours later Dr. Lopez was host at an informal dinner at Blair House, having among his guests members of the official "Colombian family" in Washington and a few other friends.

In the company were Dr. Lopez' son, Pedro Lopez y Michelson; and other members of the official party, including Jorge Soto del Corral; Alfonso Araujo, and Alberto Jarmillo Sanchez; the Colombian Ambassador, Dr. Gabriel Turbay, and his brother, Jose Turbay, who recently arrived in Washington from France, where he has been serving as secretary at the Colombian Legation at Vichy; Arthur Bliss Lane, U. S. Ambassador to Colombia; the Colombian First Secretary, Don Alberto Vargas Narino, and Senora de Vargas; the Colombian Second Secretary, Don Jose Camacho-Lorenzanna and Senora de Camacho; Lieut. Col. Ernesto Buenaventura, Colombian Military and Air Attache, and Senora de Buenventura; the Colombian Commercial Counselor, Bernardo Cock; the Colombian Commercial Attache, Don Diego Mejia and Senora de Mejia; John Morgan, Capt. Frank Loftin, naval aide to Dr. Lopez, and Lieut. Col. Arthur Richmond, his military aide.

Gretchen Hill Is Engaged

Mr. and Mrs. John Baxter Hill of Chevy Chase, Md., announce the engagement of their daughter, Gretchen, to Lieut. George Clinton Fowler, jr., U. S. Army Reserve, son of Commander and Mrs. George Clinton Fowler, U. S. N., of Charleston, S. C. The wedding will take place during the first week of August.

Miss Hill is a graduate of George Washington University, and was president of her social sorority, Zeta Tau Alpha. She is also a member of Mortar Board and Pi Gamma Mu honor societies.

Lieut. Fowler graduated from the School of Foreign Service, Georgetown University, in 1941. He is now on active duty in Texas.

C. V. Gibbs and Miss Olinger Wed in Gotham

New York, July 9.—Miss Pauline June Olinger, daughter of Mrs. Herman Frederick Olinger, of this city was married to Charles Vincent Gibbs today in St. Bartholomew's Chapel. The bridegroom is the son of Mr. and Mrs. William E. Gibbs of Washington.

The Rev. Robert Woodroofe officiated at the ceremony, which was followed by a reception at Sherry's. Given in marriage by Mrs. Olinger's brother, Frederick W. Lienau, the bride was gowned in ivory satin, fashioned with a rosepoint shawl draped softly over her shoulders. Her veil of Brussels net was edged with heirloom lace and she carried a shower bouquet of gardenias and sweet peas.

Miss Dorothy Olinger was maid of honor for her sister, and the matron of honor was Mrs. William E. Scott of Verona, N. J. Miss Dorothy Boschen of West Orange, N. J., was the other attendant.

Capt. Frank J. Devlin of Belmont, Mass., was best man, and ushers included Orville J. Recknor, brother-in-law of the bridegroom, of Washington and William E. Scott.

The former Miss Olinger attended schools in Zurich and Lausanne, Switzerland. The bridegroom attended Michigan State College and is a member of Sigma Nu fraternity, Scabbard and Blade, Varsity Club, Blue Key and Sigma Gamma Upsilon.

Mrs. DeBurr Honors Daughter at Luncheon

Mrs. May Buckley DeBurr entertained at luncheon yesterday at the Shoreham to celebrate the birthday of her daughter, Miss Mary Margaret DeBurr, who is a junior at Georgetown Visitation Convent.

In the company were Miss Jean Buckley, Miss Anita Cajigas, Miss Cecelia Carroll, Miss Mary Anne Kenner, Miss Jane Mundy, the Misses Betty and Mary Geibel, Miss Mary Ellen Fannon and Miss Patricia Devine.

Luggage That Is Always Up-to-Date

The austere dignity and plainness of Oshkosh luggage will be in style long after inferior makes have departed. Proof of this is that Oshkosh introduced their striped luggage 25 years ago and today it is still considered the finest and most up-to-date money can buy. Whether you want striped or plain remember Oshkosh Luggage never goes out of style.

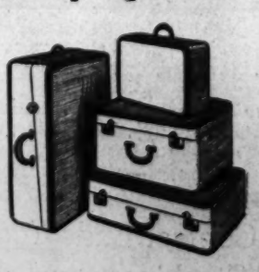

Ensembles begin at $85.00
Individual pieces at $12.75

Camalier & Buckley Fine Leatherwear

2 Doors Above Mayflower

1141 Connecticut Ave.

Exclusive OSHKOSH LUGGAGE *With Be*

Whelan's 1105 F • NA 8225

Realform GIRDLES
in frosty white
$2.50

Fashioned-to-fit of nylon, rayon and lastex with firm rayon satin panel. Featherweight boning at waistline. In small, medium and large sizes for the junior or slight figure.

THE Terrace UNDER THE STARS
DINING, ENTERTAINMENT, DANCING
The Shoreham
CONNECTICUT AT CALVERT

Sale! WOMEN'S AND MISSES'

$8.95 COTTON SEERSUCKER SUITS . . . . .

Sizes 12 to 20, 38 to 44

$6.99

—Wonderful saving on summer's favorite fashion . . . the cool, easy-to-wear cotton seersucker suit! Dashingly tailored with long torso jackets and slim skirts, pleated fore and aft. Good-looking glen plaids, checks and block plaids. Brown, green, red, blue. Easy to wash; no ironing!

Sports Shop—Second Floor

Kann's

Clubs

Children of American Revolution Working Hard at Odd Jobs To Help in Nation's War Effort

By Genevieve Reynolds

EAGER to earn money to aid the war effort, Children of the American Revolution are doing all sorts of odd jobs during the summer. Some are selling newspapers, some are collecting and selling salvage, others are working as errand girls for mother and the neighbors. This energetic drive is to raise money for an ambulance to be turned over to the American Red Cross.

Mrs. Frank Heller

Not only in Washington but throughout the Nation, members of the C. A. R. work from dawn to dusk to add their bit to the war drive. No doubt the members could obtain the money from their mothers and dads—but as one member put it —"mother and dad have their hands full buying war bonds and stamps, giving to the Red Cross, contributing to war relief funds. Therefore, we want our contributions to represent our own earnings."

Mrs. Frank Heller, president of the D. C. Children of the American Revolution, is out of town but soon will return to aid the children in their drive for funds.

Graham Smallwood, a former member of the C. A. R. here, was the first to send in a contribution to the ambulance fund.

Soon after the State conference of the C. A. R. had decided upon the ambulance for its war project, Mrs. Louise Moseley Heaton, national president, sent letters to the various States to get busy. To date more than $700 of the $2000 goal has been turned in. In the meantime, the District members of the organization continue to dig up jobs to earn money for the project.

Mrs. Gleason Returns

IF YOU'RE perplexed about the new rules and regulations governing charge accounts—just look up Mrs. Martha B. Gleason, member of the Washington Credit Women's Breakfast Clubs. She has the answers ready.

Back home from the thirtieth Annual Retail Credit Association Convention held in New Orleans recently, she listened for hours while the new credit ruling was being discussed by experts. In fact, she represented the Washington Credit Women's Breakfast Club at the convention. Also, she walked off with a high honor—she's the first vice president of the International Women's Breakfast Clubs. Another local delegate to the convention was Mrs. Gertrude Lupo.

Mrs. Martha B. Gleason

Mrs. Gleason reports that approximately 1000 delegates attended the convention. Of this number 300 represented the Credit Women's Breakfast Clubs of North America.

Did You Know . . .?

THAT—The Advisory Council of the D. C. FEDERATION OF WOMEN'S CLUBS is knee deep in plans for the service man's party Saturday afternoon at W. C. T. U. headquarters? Co-chairmen of the entertainment committee are Mrs. Tillman Bacon Parks and Mrs. O. G. Hankins, Mrs. D. L. Selke, chairman of the music committee, is bringing out the snappiest, jazziest pieces in her collection for the soldiers' enjoyment.

* * *

THAT—Many nurses have been recruited from the membership of the WOMEN'S AUXILIARY OF THE D C. MEDICAL SOCIETY? But that's ahead of the story—most of the members volunteered. Many of the members who were nurses are returning to the hospitals in the city to aid with war work, according to Mrs. Magruder (Helen) MacDonald, newly elected president of the organization.

Mrs. MacDonald revealed the fact that the auxiliary has started a nurses' scholarship at Providence Hospital.

Square Dancing Proves Big Hit For U.S.O. Girls

SQUARE DANCING and Roy Rogers and his Singing Cowboys were the high lights of events last week at the new U. S. O. Club for girls in war agencies, operated by the women's division of the National Catholic Community Service at 1814 N Street Northwest. Each Tuesday evening brings a larger group to join in the square dance classes, and the boys in service, stationed in this area, are also finding these evenings enjoyable.

The appearance of Roy Rogers and his Singing Cowboys between performances at a local theater proved a great attraction and the performers were kept busy autographing cards, backs of letters and anything available, for the interested audience. Many are planning to attend the dancing party scheduled for Saturday evening.

While the homelike atmosphere of the club, the friendly hostesses, and the social activities have already attracted many to the club, there are other features which are helping to make life easier for these young people away from home. A number of girls have found congenial and comfortable living accommodations through the room registry maintained by Miss Lucy Landry, director; girls who play the piano have found time to make use of the several instruments in the house, and almost any evening a group of young people will be gathered around the pianos singing and enjoying themselves. Groups from various Government offices have arranged for the use of the kitchen on certain evenings for a home-cooked meal of foods they liked at home, cooked just the way they want them.

Of special interest to the girls who are forming a sewing club are the two new sewing machines, which have just been received, and a schedule of time is being arranged so that each one can have a turn.

These are only a few of the many interesting activities that are being carried on, or planned, by the program director, Miss Elaine Scanlon, and the interest being evidenced is an indication of the real service rendered by this new U. S. O. center.

Four King Scouts From Britain Make Blitz Tour of Capital

Resuming their tour of Washington after their arrival Wednesday, the four King (blitz) Scouts from Britain were received at the British Embassy yesterday morning by Sir Ronald Campbell, in the absence of Lord Halifax.

Cited for bravery in bombing raids on England, the scouts are Stanley Newton, 18, of London; Roy Davis, 18, of Southhampton; Hugh Bright, 17, of Glasgow; and John Bethel, 16, of Birkenhead, England.

Leaving the Embassy after being photographed and taken around the grounds, the four went to the Washington Cathedral and were welcomed by Canon Charles W. F. Smith. The scouts were interested particularly by Woodrow Wilson's tomb and the Canterbury pulpit, a gift of the former Archbishop of Canterbury.

They then called at the White House and chatted with Presidential Secretary Marvin McIntyre. Later two of the scouts lunched with the Junior Board of Commerce at the Annapolis Hotel, and the other two lunched at the Mayflower with the Kiwanis Club and met Film Star Loretta Young here on a tour to help the sale of war bonds.

Later in the afternoon they journeyed to the Capitol where they were greeted by Senator Capper. At 4:30 p. m. they placed a wreath on the Tomb of the Unknown Soldier at Arlington.

Last night they met some American Girl Scouts at a buffet supper in the home of Gen. and Mrs. Stuart C. Godfrey, 3703 Thirty-third Place Northwest. The youths left for Buffalo later.

Broken Signal Ascribed as Cause Of Channel Mishap

A disabled signal system linking the pilot's post and the engine room was blamed yesterday for the antics of the Steamship Robert E. Lee which plowed into three other boats Wednesday night in the Washington Channel.

According to Police Sergt. Ralph M. Cox of the Harbor Police, who investigated the incident, signals which Capt. A. M. Long directed to the engine room from the pilot houses never reached their destination because of a broken cable.

Only one of the 1200 persons aboard the Lee received hospital treatment. Anna Miller, Negro, 31, of 318 New York Avenue Northwest, received a sprained ankle and was treated at Freedmen's.

Police contemplate no further action and Lieut. Otha Sanders, commander of the Harbor Police Station, said the matter would be straightened out by owners of the boats involved.

'Things Happen' To Batt and His Official Family

In the official family of William L. Batt, these things happened, it was learned yesterday, almost simultaneously and shortly after War Production Board Chairman Donald M. Nelson Wednesday was announcing his "realignment" of WPB that elevated Batt to the post of WPB vice chairman:

Batt underwent an appendectomy in a Washington hospital.

And yesterday morning J. D. Coppock, Batt's special assistant on Russian-aid matters, announced that he, too, had just become a father.

Batt's assistant, C. E. Rhetts, became a father—a son was born to Mrs. Rhetts in Columbia Hospital.

Members of Batt's office staff requested that the name of the hospital in which he is recovering be kept a secret. It's the first 'vacation" he has had since coming to Washington about two years ago, and they want to be sure he has plenty of rest—for two weeks.

Hope for Early Settlement of Cab Row Rises

Prospects were bright last night for a swift and amicable settlement of the District's taxi problems, as the Public Utilities Commission took under advisement the petition of 22 cab companies and the cab union for a 30-50-70-90 rate scale and a simplified subzone map.

While promising as speedy action as "would be proper under the law," the PUC could not tell the committee of the cab industry last night whether there would have to be a public hearing before any decision on the petition could be made.

Ringgold Hart, counsel for the Diamond Cab operators, requested that the PUC take judicial notice of the increased cost in living and in the operation of cabs, and approve the new rates and map as an amendment to the original rate order. In this case, he said, another public hearing could be eliminated.

Promise Minimum of Delay

PUC Chairman Gregory Hankin replied the commission would have to decide whether this were legally proper, or whether the public should have a chance to express its opinion of the substantial increase asked in the cost of cab riding. In any event, he promised a minimum of delay in PUC action on the petition.

The two-hour meeting in the PUC offices yesterday afternoon was marked by a spirit of more amiability and cooperation than has been evidenced in any exchange between the PUC and the taxi industry since the November 13 rate hearing broke up in a near-riot. Hankin, who a week ago was deploring the "criminal classes among the cab drivers," heaped praises upon them yesterday for their ability and public spirit.

Representative William Schulte (Democrat) of Indiana, member of the House District Committee, attended the conference as an "interested observer." Others attending were John H. Royer, jr., president of the Combined Cab Companies; Harry Davis, Diamond president, and Edwin A. Glenn, president of the United Taxicab Drivers, Inc.

Besides the higher rates and simplified subzone system the cab delegation also requested a $2.50 hourly charge for the first hour and 50 cents for each ensuing 15 minutes or fraction thereof; a 15-cent-per-five minute waiting charge and a definition of a trunk, for which the charge shall be 50 cents, as luggage larger than 32 by 18 inches.

Double-Ride Request

It also was requested that when two or more passengers engage a cab, go to one destination where one person alights and the other proceeds to another destination, that shall constitute two separate rides, the second starting at the first destination. Glenn said frankly that this was to prevent a recurrence of the recent Sheridan affair, when the cabdriver lost his license in a dispute with a Congressman over how long it took the latter to say good night to his companion.

Upon objection by PUC Commissioner James H. Flanagan, Glenn offered to withdraw this provision, but Hankin insisted it be left in for consideration. Hankin offered mild obections to the simplification of his elaborate subzone system, saying that the drivers would lose money by the alteration. Conceding that, the cab leaders said the men had voted to sacrifice the higher fare for the simpler map. It was pointed out that these subzones would affect less than 5 per cent of all rides, as most of them begin or end in the first zone, where the subzone system was never intended to be a factor.

SHOP TODAY 9:30 TO 6—CLOSED SATURDAY

Special Savings on a Selected Group

PHYSICAL CULTURES

4.99 & 5.49

Regularly 6.95. Exclusively Here!

Shoes that feel as good as they look! Summer suedes, calfskins and soft crushed kids . . . ties and pumps, many with open toes; in the group are sizes 4-10, AAAA-C.

LANSBURGH'S—Shoes—Second Floor

Sale! 2.95 Rope Sole

KEDETTES

1.99

ROPE-SOLED Espadrille in six color combinations 1.99
ROPE-SOLED cross-strap Sandals in four colors 1.99
Other Styles with Rubber or Leather Soles.....2.25 &till 2.95

Kedette Shop—Street Floor

Adjustable Drawer Partitions

'ORDERLIES'

39c 3 Sets $1

Divide up your drawers—large or small—to suit your needs. Gay wallpaper covers—floral, Scotch plaid, nursery prints and other designs. Eight sections to set.

NOTIONS—Street Floor

AIR COOLED LANSBURGH'S

WITH OUR BOYS IN IRELAND!

Washington Post Reporter Flies Atlantic; Tells of Experience with AEF in Ireland.

"WHAT are the American troops in Ireland doing?" You've asked yourself that question—we all have. So did Marshall Andrews, The Washington Post reporter who toured American Army camps several months ago and wrote that grand "Our New Army" series. But Andrews wasn't content merely to ask—he wanted to go see for himself. Result—an airplane trip across the Atlantic, a week in London, two weeks in Ireland.

Now Marshall Andrews has the answers to those questions you've been asking. He knows why our troops are in Ireland. He can tell you whether there's friendship or friction between Americans and Irish. He has seen the tremendous difference between war maneuvers adapted to American terrain and those which take place on Irish soil. He has discovered a new kind of cavalry—a cavalry in overalls. He knows the truth about the relationship between the British and the Americans on the question of supply.

After reading Andrews' "New Army" series about our own camps one Post reader commented, "This makes me feel that I really know the Army. Andrews gives you the feel of things—as if you were there yourself." Marshall Andrews has done it again in this new series on our Army in Ireland. He makes you feel that you have seen our new AEF for yourself. Be sure to read every one of these new articles, written right on the spot. The first appears in Sunday's Washington Post.

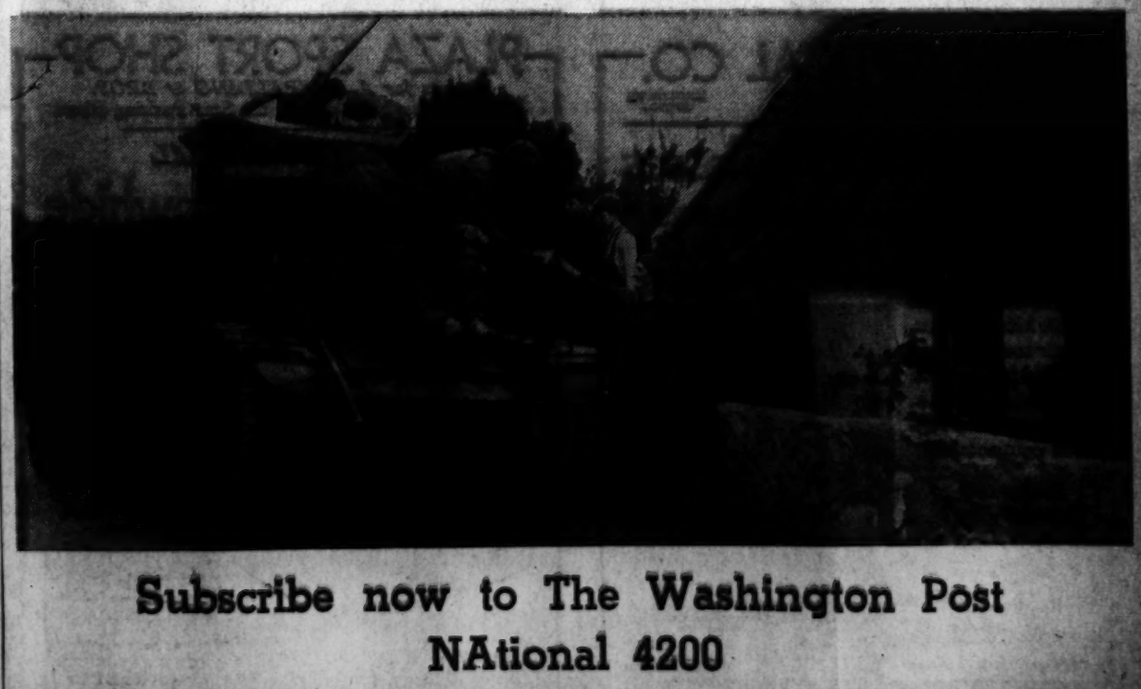

Subscribe now to The Washington Post
NAtional 4200

THE QUICKEST, SUREST WAY TO HELP WIN THE WAR—BUY U. S. WAR BONDS AND WAR STAMPS

The POST'S WEEKLY PARADE of Bargains!

FRIDAY—SATURDAY SPECIALS

BLACKISTONE, Inc.

1407 H St. N.W. Opposite Trans Lux Building DIst. 1300

Week-End Flower Gift Box

Lovely Fresh Cut Flowers

Consisting of
A colorful assortment of choice flowers arranged in gift box delivered in city or suburb.

A $2.50 VALUE

COMPLETE $1.75

Phone Your Order and Charge It

KITT'S

1330 G Street • REpublic 6212

RECONDITIONED STANDARD MADE

Small Baby Grand

$225 ON EASY TERMS

Store Closed SATURDAYS

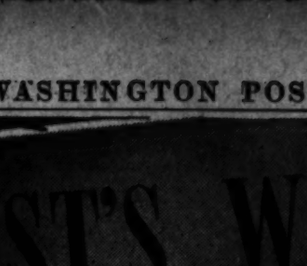

Good small grands that can be purchased at a moderate price are hard to find. So, if you are interested in this type of piano we advise you to see this value. It is a late model standard made instrument with a full, rich tone and is in very good condition. Case is mahogany-finished and it has a full keyboard. See it and the many other grands we have on sale this week.

ROYAL LINOLEUM CO.

• Armstrong's Linoleum • Asphalt Tile
Corner 11th & H Sts. N.W. DIstrict 8342

You, Too, Can Have A Beautiful, Modern Kitchen!
START WITH THE FLOOR!

Armstrong's Inlaid

NEWEST PATTERNS AT MONEY SAVING PRICES

$1.39 Sq. Yd. Friday and Saturday Only

LAID AND CEMENTED **Free**

Sprightly designs in bright, modern floor coverings are the key to new kitchen beauty. Dress up your kitchen for a happier, brighter workroom.

We pride ourselves on the workmanship of our mechanics and believe that it is unsurpassed in the city. At this low price you get GENUINE ARMSTRONG'S INLAID, cemented to the floor with ARMSTRONG'S CEMENT, and Steel at Doors FREE.

Our Estimator will cheerfully submit samples and measure your room WITHOUT COST. DIstrict 8342

MURPHY'S

Downtown—At F and G, Between 12th and 13th

Potted Fuchsia Plants

Only 2000 at This Special Price!

FRI. & SAT. ONLY 10c Each 3 for 25c

Invest Your Savings in War Stamps

Good, healthy, growing fuchsia plants, in three-inch pots. Will bloom all Summer, indoors or in the garden. Their purple and magenta bell-like flowers are a thing of exquisite beauty. Transplant them in the Fall and grow them indoors this Winter.

ALSO ON SALE AT
3128 14th St. N.W.—810 7th St. N.W.—Alexandria

HECHINGER CO.

4—Great Building Material Stores—4

MAIN OFFICE 15th & H Sts. N.E. | BRIGHTWOOD 5925 Ga. Ave. | ANACOSTIA 1905 Nichols Ave. | FALLS CHURCH, VA. Lee Highway

Extension Ladder

with Rope and Pulleys

Sturdily constructed of finest quality lumber. Height, 24 feet; all other heights reduced! We carry a complete stock of all types of ladders.

Open Week Days & Saturdays to 5:30

Phone Orders ATlantic 1400

$10.95 Delivered

★ Visit Our Falls Church, Va., Store

HOFFMANN

Free Parking — Free Parking

UPHOLSTERERS and DECORATORS

Visit Our Showroom— Open Eves to 8:30
CO. 5116 *2447-49 18th St. N.W.* CO. 5116

Special 2-Day Sale!

SLIPCOVERS

Large and colorful selection of outstanding fabrics expertly cut on your own furniture to assure perfect fit. Finished with box pleats and zippers. Delivery guaranteed within 10 days.

ANY 2-PIECE SUITE $27.00

Upholstering

Furniture reupholstered and rebuilt with new filler, webbing and springs where needed. New appearance and condition. Prices include labor and material.

★ *Free Storage until Fall on orders placed in July* ★

ANY CLUB or WING CHAIR $18.95

Two-Piece Suites—$44.00

3-Piece Upholstered Furniture Cleaned.....$12

Estimates cheerfully submitted by our expert decorators in D. C., nearby Md. or Va. without cost. Call COl. 5116.

A & N TRADING CO.

For 20 Years, Headquarters for Military Clothing & Accessories

8th & D Sts. REpublic 2545 Our Only Store

Come and Get 'Em! You Need Plenty of

Men's Sanforized Wash Slacks

FRI.-SAT. ONLY!

$1.29

For sports, for lounging, for dress, for vacation—you need plenty of slacks for all these things, light and dark patterns. Every pair SANFORIZED SHRUNK. Sizes 29 to 38 waist.

Open Friday 'til 8 P. M.; Saturday 'til 10 P. M.

BEACON ELECTRIC

SUPPLY COMPANY, Inc.

909 7th Street N.W. NAtional 0485

Washington's Largest Stock of Electrical Fixtures for the Home

HURRY! THEY'RE GOING FAST

FLUORESCENT Desk Light

For Home or Office

FRIDAY & SATURDAY

$7.95 Complete With Tube

Regular $12.95 Value

The efficient, cool, modern and power-saving light for your desk. Stands 14 inches high and 18½ inches wide. Streng cast base, streamline design in Morocco bronze. Takes 15-watt bulb and comes complete with transformer, cord and plug. Operates on AC current.

SPORT CENTER

Where Sportsmen Meet

8th and D Sts. N.W. REpublic 2545

Washington's Largest Official Boy Scout Headquarters

Free Parking on Steele's Lot a Few Doors Up 8th St.

Regular 8.50

A. G. Spalding 'MELBOURNE CUP' Tennis Rackets

★ *Open Nites Until 7 P.M.*
★ *Open Thurs. Nites 'Til 9*
★ *Open Sat. Nites 'Til 10*

ALSO, ONE LOT OF LAMB'S GUT STRUNG RACKETS!

FRI. & SAT. ONLY! $4.95

Freshly strung with genuine Humidex; strong laminated frame; perforated genuine leather grip. A truly extraordinary value at almost half price!

MURPHY'S

Downtown Only—At F and G, Between 12th and 13th

chicken

"I Married an Angel" SHE SERVES College Hill Chicken for Dinner!

Frying BREASTS and LEGS 63c lb. When bought together.

BACKS 15c lb.

WING TIPS 21c lb.

Note: 2-Day Prices—Friday & Saturday Only!

CLEAN-RITE

One of America's Leading Vacuum Chains

VACUUM STORES

925 F ST. N.W.

Open Eves. to 6—Thurs. to 9

FREE PARKING at 9th and G Pl. N.W.

Beautifully Rebuilt Electrolux VACUUM CLEANER

$18.95 Full Cash Price
Liberal Allowance for Your Old Cleaner

Backed for One Year by Our Guarantee Bond

Complete with set of house-cleaning tools. Rebuilt to perfection by our own corps of expert mechanics using new parts wherever needed.

PHONE MET. 5600
For free demonstration in your home.

MILSTONE'S

ACME LIQUOR STORE

RETAILERS—WHOLESALERS—IMPORTERS

927 Penna. Ave. N.W. Open Till 10 P. M.

"Home of Bit O' Kentucky"

SENSATIONAL SALE OF IMPORTED ROYAL CLUB 10 YEARS OLD

Rare Old Whiskey, Carefully Distilled From Choice Grains and Aged in Wood.

THIS WHISKEY IS TEN YEARS OLD

86.8 Proof. Made to Sell for 4.85

FRIDAY AND SATURDAY $2.95 FULL FIFTH GALLON

No Deliveries—Cash and Carry!

SHAH OPTICAL CO.

Eyesight Specialist 927 F St. N.W. EXCLUSIVE OPTICS

Kryptok INVISIBLE BIFOCAL Glasses

$15.00 and $18.00 Value GLASSES Complete—You PAY ONLY $9.75

Yes, genuine Kryptok invisible bifocal lenses. One pair to see far and near. Complete with high grade frame. Eyes examined by registered optometrist.

Friday and Saturday Only!

$9.75 $15 and $18 Value COMPLETE

For the past 28 years the name "SHAH" has been associated with the optical profession in Washington. This signifies that our aim to satisfy is well founded.

PLAZA SPORT SHOP

Agents for A. G. SPALDING & BROS.

10th & E Sts. N.W. . . . in the Star Parking Plaza

VACATION SPECIAL

$9.95 Genuine Cowhide Zipper Overnight Bag!

Fri. & Sat. Only! $7.95

- Popular Suntan Leather
- 18 & 20 Inch Sizes
- Double-Grip Handles
- Plaid Cloth Lined
- Two Pockets

We Accept Mutual, Equitable and Post-Exchange Orders!

Agents for "WEST POINT" Army & Navy Uniforms!

OPEN SATURDAY 'TIL 10:00 P.M.

MANHATTAN

AUTO & RADIO CO.

BOTH SIDES OF 7th ST. AT R N.W.

Latest Model Brand New Philco Auto Radio

$17.95 A Regular $24.95 Value

A limited number. You save over 28% by buying now. Sold in factory-sealed cartons.

SPECIAL *Ending Sunday, July 12, 1 P. M.*

Fits under the dashboard of any car . . . and is easily transferred from one car to another. Can be quickly installed in our service department.

AUTOMOBILE PROTECTION

All necessary material for Protecting and Repairing Your Car.

- Blowout Patches
- Tire Innerliners
- Tube Repair Kits
- Heavy Duty Jacks

Locking Gas Tank Top.....59c
Tire Locks.....from $2.95 Set

OPEN EVENINGS—Sun. and Holidays 1 P. M.

SELINGER'S

Credit Jewelers

818 F Street N.W.

Look For The Big Clock

Repeated by Popular Request!

Sterling Silver "In Service" Pins! (ARMY, NAVY & AIR CORPS)

Fri. & Sat. 95c Plus Tax

Quite the cleverest designed pin we've seen. Silver bow supports silver medal with service emblem. Wear one for sweetheart, son, husband or friend.

Open All Day Saturday!

The Washington Post

****X FRIDAY, JULY 10, 1942 17

The Federal Diary

By Jerry Kluttz

Wholesale Cuts Due in WPA

Works Projects Administration is being streamlined and its activities are being closely integrated with those of its parent agency, Federal Works Agency. The Washington staff will be knocked down from 1100 to approximately 500. WPA's administrative employes the country over will be slashed from 13,500 to around 5600. Regional and district offices will be abolished and projects will be dropped by the hundreds. A conference is now being held in Chicago where a wartime WPA is being revamped. The appointment of Brig. Gen. Philip Fleming as WPA boss means that he'll tie in its operations more closely with his Federal Works Agency.

Members of Congress say privately that Leon Henderson has agreed to consult them on State Office of Price Administration appointments. Now they say he'll get a big boost in funds from the Senate . . . WPB's Consumer Division isn't a bit modest. A sign hangs in one of its rooms which reads: "Difficult things we do immediately. Impossible things take a little longer" . . . Public Buildings Administration will follow the lead of Secret Service and hire women building guards . . . Clark Foreman is now working with the Navy . . . The 9000 Agriculture employes here still haven't received their full pay checks that were due Wednesday. They were given seven days' pay Thursday but they expect to get checks for eight days pay today.

The appointment of Jim Landis, Office of Civilian Defense chief, as Undersecretary of the Treasury has just about been worked out. Senator Walsh has been the stumbling block. He threatened to block confirmation. Joe Davies is a good bet to get the hot OCD spot although Jonathan Daniels, Landis' assistant, is a possibility.

In a radio speech the other night Brigadier General Fleming said there had been no sugar in his house for four days. When he got home he found a neighbor waiting for him on his front porch—with a full bowl of sugar in her hand . . . About 20 per cent of the Civilian Conservation Corps employes here have been ordered to take their annual leave . . . The Senate adjourned for the weekend yesterday before Senator Mead had a chance to call up the custodial pay raise bill as he had planned.

ANNOUNCEMENT

Jerry Klutts will take a two-week vacation starting July 21.

During one week Cabinet members and other high Federal officials will write guest columns. The column will be thrown open to employes during the second week. After all, this is the employes' column. The Post will pay $10 for each column used during that period. Columns must be limited to 750 words. Mail entries to Jerry Klutts, in care of The Washington Post, on or before Friday, July 17. This is your chance to air your thoughts on the Federal service, Washington, or whatever else that pleases or peeves you.

Approximately 500 employes of Treasury's Division of Foreign Funds will be transferred to the Alien Property Custodian under an executive order issued yesterday by the President. Many of the employes to be transferred are in the field. The business enterprise division and all employes involved in custodial work of enemy alien properties will be switched. Treasury will maintain control over the frozen funds of enemy nations among other things. The executive order merely formalizes an understanding worked out by Secretary Morgenthau and Custodian Leo T. Crowley. The order provides for the transfer of employes hired after September 1, 1941, but Budget Director Harold D. Smith will umpire in case of a dispute.

Petitions signed by more than 20,000 Federal workers who favor enactment of the Administration overtime pay bill will be presented today to Representative Ramspeck by the United Federal Workers of America . . . John Lundquist is the new president of AFGE's Interior lodge. Serving with him are Ernest Moose and Mary A. Fleming, vice presidents; Eugenia Billings, secretary - treasurer; and Hervert S. Graham, sergeant-at arms. J. L. Acuff and Mr. Moose were named delegates to the District of Columbia department.

Making Crime Pay

Boise, Idaho, July 9 (A.P.).—It costs money now to get into the State prison.

Warden C. Van Clark said visitors were being charged a 28-cent admission fee, which includes a 3-cent Federal tax. The remainder, amounting to about $12 monthly, is used to pay prison entertainment expenses and library maintenance.

Triple Trouble

Baltimore, July 9 (AP).—Bad luck comes in bunches for Doris McQuade of Baltimore.

First she lost her balance and fell from a garage roof. Then after she landed, receiving eye and head injuries, she was bitten by a dog, not once but twice.

Parking Lot Site Favored For Dorms

Recreation Group, Backed by Ickes, Asks Government to Spare Potomac Park

Use of the Army and Navy parking lot for dormitories planned by the Public Building Administration, rather than the Potomac Park recreation space proposed by the PBA, was endorsed yesterday by the District Recreation Board which numbered Secretary of Interior Ickes among its supporters.

The PBA plan was described by Ickes as "another move to grab our park areas." He told reporters at his press conference that it might be better to use the parking lot, formerly the polo field, which is immediately adjacent to the PBA's dormitory site on West Potomac Golf Course.

When a newsman told Ickes that the park site occupies 45 acres, he commented: "I didn't know we had that much park left."

Yesterday afternoon the recreation board looked over both the golf course facing destruction and the parking lot and unanimously agreed that any dormitory construction should begin on the parking lot, if architecturally suitable, and that all park land should be retained for that purpose as long as possible.

Making the survey were Harry Wender, citizen chairman of the board; Walter L. Fowler, District budget officer; Irving C. Root, superintendent of National Capital Parks; Mrs. Alice C. Hunter, secretary, and Mrs. George A. Garrett. Two board members, Dr. Frank W. Ballou and James E. Schwab, were not present.

The Army and Navy took over the polo field five months ago and converted it into a parking lot with facilities for 2606 automobiles. It seldom accommodates more than 10 to 12 per cent of its capacity, and for this reason recreation leaders have indorsed it for dormitory use.

20 Park Police Join Army, Coast Guard

The United States Park Police has lost more than one-fifth of its strength to the armed forces in the last few weeks, it was revealed yesterday.

Capt. Mark Raspberry, head of he department, announced the names of 20 men who have entered military service—17 in the Coast Guard and three in the Army. A dozen more applications are pending.

With an authorized strength of 99 men, the park police force now numbers less than 80. Replacement of personnel lost to military duty is moving slowly, said Capt. Raspberry.

Stanley A. Moreau was commissioned as a lieutenant (junior grade) in the Coast Guard. Other park policemen who went into that branch with ratings as warrant officers and chief petty officers were: Wallace G. Angel, Reynold I. Bartmess, Bernard J. Beckman, G. L. Crossley, G. S. Dennis, William E. Freeman, John M. Gyakum, John A. Henricksen, Philip C. Kimball, Frederick O. Krueger, David Kushner, William R. Lasham, Ralph A. Morrison, Chester A. Rosenleib, Frederick W. Traband and Clifford P. Witt.

Into the Army went Joseph T. Wirth, William J. McFeely and Norman H. Heller.

All of the 20 men who have changed uniforms were privates on the park police force. It is known that at least two sergeants and probably one officer of higher rank are awaiting action on Coast Guard applications.

A unit of the Office of National Capital Parks, which is in the Interior Department, the United States Park Police is responsible for patrolling and protecting the Capital's far-flung park system and maintaining order among the watergate symphony crowds and other outdoor gatherings.

Schulte Favors Subway Plan Despite Opposition

Despite the adverse report submitted by District Highway Director H. C. Whitehurst, Representative Schulte (Democrat) of Indiana yesterday declared himself still in favor of a rapid transit subway system for the District of Columbia.

Schulte said that his Streets and Traffic Subcommittee of the House District Committee planned to hold hearings on the Whitehurst report soon, next week if possible, at which arguments can once more be aired.

Meeting the objection that subways were not adapted to the city's plan, he declared that New York and Chicago subway engineers had given him their opinion that express subways were the only solution to the city's traffic problem. He said that they had told him subway systems were always opposed by surface transit interests.

Customer Hurt When Brick Flies In Store Window

A customer was struck by flying glass last night when a brick was hurled through the window of a High's Ice Cream Store at 6201 Third Street Northwest.

Lydia Vinella, of 5923 Second Street Northwest, suffered a slight leg cut. The brick was tossed by an occupant of what police described as "a large new car."

A strike against operators of High's stores has been in progress ince June 10 as a result of the management's refusal to renew a closed-shop contract with the Milk Drivers and Dairy Employes Union.

War and Navy Girls Take In Show and Join Song Fest

Post Staff Photos

THE BOSS WASN'T INVITED—These War and Navy Department secretaries (left) were invited last night to see the comedy movie,, "Take a Letter, Darling," at the Palace Theater. Their bosses didn't get a tumble. They are (from left) Virginia Campbell, Frances Conner, Lena Edwards, Helen Harvey and Alene Whitlow. The trio (right) of War Department workers joined in the community song fest at the Sylvan Theater. They are (from left) Betty Smith, Dorothy Mote and Marilynn Brown

Postlude

Folk Singers Again Score In Concert

By Ray C. B. Brown

C. C. Cappel and Elizabeth Sprague Coolidge Foundation in the Library of Congress present the American Ballad Singers (Elie Siegmeister, director; Ruth Fremont, Helen Yorke, Rebekah Crawford, Earl Rogers, Dolf Swing and Earl Waldo) in Meridian Hill Park on Thursday night. Program of native folk songs and ballads from 1620 to 1942.

While a cloudy sky belied the name of the Starlight Chamber Music Concert last evening in Meridian Hill Park, the sixth event in the summer series was in all respects a very enjoyable occasion. There was no threat of rain in the cottony canopy overhead, and the air was mildly tempered for comfort, with a stillness conducive to perfect acoustics. Word had evidently got around about the excellent entertainment offered by the American Ballad Singers on Monday for the ranks of the regular subscribers were swelled by many single-nighters who joined in the cordial welcome extended to the group at their second appearance.

BROWN

Elie Siegmeister is to be congratulated upon the task he has set himself in acquainting the public with the varied and picturesque phases of our musical history in song. Musicologists have been at work for years recording the stores of folk music housed in the Library of Congress, and these archives are invaluable. It is Mr. Siegmeister's purpose to stimulate interest in the creative process which has produced music and is producing it today, and he could have chosen no better way than through the demonstrations of his group. He is presenting not only representative songs from the collection on Capitol Hill, but also those which he has come upon himself in the course of his travels.

The artists associated with him know how to sing folk songs, whether the music calls for pathos or for humor, for delicacy or for boisterousness. All have expressive voices, dramatic instinct and clear enunciation. Among them exists a camaraderie which gives their singing spontaneity and the feeling of improvisation. The only formal thing about their concerts is the arrangement of the songs in groups for the puspose of perspective: Music of Early America, Americans at Work, The Melting Pot, Legendary Americans and Folk Songs of Today.

They began last evening with "This Is The Man," a hymn which was probably sung at the first Christmas of the Pilgrims in bleak Plymouth. Among the examples of early Americana were William Billings' affecting carol, "A Virgin Unspotted," and the mock-pathetic ballad of "Springfield Mountain." Contrasts were provided between the white spiritual, "Poor Wayfaring Stranger," and the rollicking ballad of the '49 gold rush, "Sweet Betsy from Pike," while minstrel show days were revived in Daniel Decatur Emmett's "Old Dan Tucker" and Cool White's "Lubly Fan."

Of the new works songs illustrated, the best were "Chicka Hanka" of Negro railroad repairers, the "Night Herding Song" of cowboys and the "Cotton Dance Song." In the melting-pot group, "Cooper O'Fife" was repeated from the previous program, and the fresh items were "Mary Had a Baby," two Creole songs, and "Last Winter Was a Hard One" from the Catskills.

One was glad to hear again Mr. Siegmeister's own "Paul Bunyan" and "Ballad of Douglas MacArthur," which have authentic folk flavor. His "Nancy Hanks," however, is not as successful as his "Ballad of the Lincoln Penny," because he has made his harmonies too elaborate and too dissonant for folk song.

Government Loan Fund to Aid Students

A fund of five million dollars for loans to speed up education of engineering and medical students was made available by the Government yesterday—a move that drew varying comments from local educators.

President H. C. Byrd of University of Maryland, in discussing the plan to aid 10,000 college students seeking technical or professional degrees, said:

"Unquestionably, such loans will help a number of college students who otherwise would not be able to attend classes, and will provide trained men and women who are so badly needed during wartime."

At American University, Dr. Paul Douglas, president, stated:

"After all the discussion current since Pearl Harbor, this assistance to universities is not as large an asset as had been expected."

Dr. Cloyd Heck Marvin, president of George Washington University, observed that his institution, already operating on an accelerated program, could anticipate no change in setup of classes.

"However, it may increase our enrollment slightly, although our school of engineering already is full," he said.

J. M. Nabrit, secretary of Howard University, stated that although the loan program will have no immediate effect, it will open the door for an extensive plan next year.

"We already have changed from the semester system to the quarter system," he said, "and next year, more students will be able to take advantage of our facilities because of Government loans.

The loans will be made in amounts not exceeding tuition and fees plus $25 per month, and not exceeding $500 to any one student during any 12-month period.

The loans will be made directly through colleges, universities, or public or college-connected agencies.

Notes will be made by the students, payable to the United States Treasury at interest of 2½ per cent. Repayments will be made through the agencies negotiating the loans, which in turn will refund the money to the Treasury. No decision has been reached yet on the length of time the notes will run.

The indebtedness of a student will be cancelled: 1. If before completing his course he is ordered into military service under the Selective Service Act; or 2. if he suffers total and permanent disability; or 3. in case of death

Victory Sidelights

Loretta Young Sells Kiwanians $40,000 Worth of War Bonds

If Loretta Young should ever want for a job, she could clean up as a salesman, Treasury Department officials concluded last night.

The comely screen star sold $40,000 worth of war bonds and stamps to the 200 members of the Washington Kiwanis Club at a luncheon yesterday at the Mayflower—an average of $200 for each Kiwanian present. A Treasury spokesman said that was some sort of a record.

Miss Young also peddled bonds and stamps yesterday at Jelleff's. Today she will be chief speaker at a bond rally on the capitol grounds at Annapolis, Md., after which she will attend a celebration in her honor at the Naval Academy.

Tomorrow's schedule includes appearances at Sears Roebuck, Wisconsin Avenue and Albemarle Street Northwest, at 2 p. m.; Sears Roebuck, 911 Bladensburg Road Northeast, 3:30 p. m., and Keith's Theater war bond booth, 7:10 p. m.

4½-Million Troops Moved by Rail This Year

Approximately 4½ million troops, excluding those traveling on furlough, were moved by rail in this country during the first five months of this year.

That was the assertion made yesterday by Ralph E. Clark, this city, an official of the Association of American Railroads, in an address before the Midwest Shippers Advisory Board in Chicago. Clark said that the total number of troops is about as large as railroads carried in comparable movements during the first 13 months in the first World War. And as the war goes on, he added, the volume of military traffic will increase.

"We are told," he said, "that the Army will reach 4½ million men by the end of the year. This will mean from five to seven passenger movements for every man from the time of induction into service until departure from our shores for foreign duty."

New Red Cross Class In Home Nursing Opens

A new Red Cross class in home nursing opened last night at Walsh House, 2020 Massachusetts Avenue Northwest, to be conducted Tuesdays and Thursdays at 7:30 p. m. for a minimum of six weeks. Mrs. Dorothy Vane, registered nurse, is instructor.

Pepco Authorized to Sell Five Millions in Bonds

The Potomac Electric Power Co. was authorized by the Public Utilities Commission last night to sell five million dollars' worth of 3¼ per cent first mortgage bonds, due in 1977.

The need for expansion of power facilities in the growing city was recognized by the PUC as sufficient reason for the additional capitalization, though in the authorization of the sale the PUC stated that "nothing in this order shall be taken or understood as certification by the commission of the financial condition of the Pepco."

Food Industry Board Holds First Meeting

Pursuant to the Department of Agriculture's order to move warehoused commodities, the Food Industry Committee of the District held its first meeting last night and elected an advertising committee to formulate plans to speed up the buying of "victory food specials" in the District.

Louis Krakow was elected chairman of this advertising committee, also presiding chairman of the entire group. Others elected were Edward Ransohoff, Armour Redwine, Martha E. Slayback, J. Arnold Anderson and Aaron Levin, who also was elected permanent executive secretary.

The "victory food specials" will include such commodities now piling up in warehouses and rotting, and will be lowered in price for designated periods, it was said. A card bearing a victory symbol will be placed in front of these commodities on sale.

Krakow presided at the meeting held in the south building of the Department of Agriculture.

Investigators Find Sanatorium Greatly Improved

A report on the "amazingly improved" conditions found at the Glenn Dale Tuberculosis Sanatorium during a surprise visit Wednesday was submitted to Senate District Committee Chairman McCarran yesterday by R. F. Camalier, committee counsel.

Camalier said that the report was on McCarran's desk, but that it could not be released until the Senator's return to Washington from a trip West.

The report chronicles a checkup visit to see whether there had been a correction of food-serving conditions complained of by patients and found justified on an earlier inspection.

Camalier said that the kitchens and equipment had been thoroughly cleaned since the last visit, and that all chipped glassware and china had been replaced. Meals were being served in a clean and appetizing way, he continued, and under the constant supervision of doctors.

Store-Bought Fun Now Seen Outmoded

"Store-bought" recreation must give way to community programs, Charles H. Cunningham, liaison executive of the Washington Defense Council, told members of the Recreation Division of the Council of Social Agencies at the Y. W. C. A. yesterday.

"We must break the shell that surrounds recreational programs in many people's minds," he added. "The Recreation Division's overall, city-wide program is available to everyone, but reaches more children and youth groups through playgrounds and community centers. For older people, we have the Sylvan Theater activities, symphonies and other such groups."

Mrs. Casanova Lee, former vice president of the division, was unanimously chosen as chairman, with Thomas S. Settle, executive secretary of the National Capital Park and Planning Commission, as vice chairman. Mrs. Lee succeeds Hugo S. Wolter, who presided.

Milo Christiansen, superintendent of the District Recreation Department, pointed out that a 20 per cent increase in the organization's budget meant that between $60,000 and $70,000 is available for an extended schedule.

Miss Sybil Baker, assistant to the superintendent, said that Sylvan Theater programs, in which music is furnished by Army, Navy and Marine Bands, are being held three times weekly. Summer festivals principally for service men and war workers in town over weekends will start tomorrow night with a "Victory Review" program at the Sylvan Theater, where accommodations are available for 5000 people, she added.

Mrs. Clark Forman, head of the children's art division, pointed out that Works Progress Administration equipment for "therapeutic recreation" is available to the department if quarters are found for a school in clay modeling.

"When our branch was under the WPA, we served 6000 children monthly in 85 classes," she said.

Arlingtonians Face Higher Travel Costs

35,000 Affected If OCD Proposal To Save Bus Tires Goes Through

Approximately 35,000 persons—most of them Government workers—living in Arlington County face a 100 per cent increase in fare riding to their jobs here under a proposal of the Office of Defense Transportation.

Under the proposal the Washington-Virginia-Maryland Coach Co. would cease operation from Rosslyn across Key Bridge to Washington. Passengers would be obliged to transfer to a Capital Transit Co. streetcar at Rosslyn Terminal and pay an additional 10-cent fare. Under such a plan straight transportation for each commuter would cost 40 cents a day, and only slightly less if he purchased tokens.

According to officials of the bus company, the ODT made the recommendation as a restriction on rubber and gasoline. Yet, they said, such a change would create acute congestion and a traffic hazard at the Rosslyn terminal. Moreover, it would be a hardship on the thousands of commuters, they said.

"We are willing to cooperate with the Government in the war effort in every way when it is not a detriment to the public," Charles E. Corcoran, general superintendent of the bus company, said. "But, we feel the stoppage of buses at Rosslyn would be a decided detriment."

Corcoran said that 35,000 persons ride the buses daily to Washington and that between 7 a. m. and 9 a. m. more than 5000 passengers pass through Rosslyn. It is estimated that a bus leaves the terminal during the peak hours every minute and a half. There are now 94 buses of the line operating between Washington and Arlington County.

Corcoran also pointed out that in some zones in Arlington County the fare is 15 cents, thus adding further to the transportation problem for the commuter.

Va. Pastor Resigns

Shenandoah, Va., July 9—The Rev. Lester A. Wertz, Lutheran minister at Shenandoah, has tendered his resignation to his three congregations: St. Peter's, St. Paul's and St. Luke's, which he has served for almost three years. He has accepted a call to Pulaski.

LOANS
75 years of buying, selling and loaning on diamonds, jewelry, etc.
Liberal Loans at Lowest Possible Rates
CASH FOR OLD GOLD
Government License Est. 1868
E. HEIDENHEIMER
605 King St., ALEXANDRIA, VA. LOAN OFFICE
1215 F St. N.W. NA. 1227

9x12 CLEANED $1.50 RUGS 9x12 WASHED $3.25
Repairing—Storing
All Rugs Fully Insured
★ Call Mich 4646 ★
STAR CARPET WORKS
3316-3318 P Street N. W.

RUGS WASHED
9x12 8x10 $3.00
EMPIRE RUG CLEANERS AND STORES
All Rugs Dried in Fresh Air
Phone NOrth 1441
4613 Wisconsin Ave. N.W.

Schindler's
SALTED PEANUTS
--fresh!

Rugs—Carpets Remnants
Lowest Prices—Open Evenings
WOODRIDGE RUG & CARPET CO., INC.
1715 Rhode Island Ave. N.E.
Telephone—Hobart 8900

UPHOLSTERED FURNITURE CLEANED
2-Piece Suite $8.00
Spring Cushions Renewed.....$2.95
Furniture repairing at reasonable prices
Phone COlumbia 5116
HOFFMANN
UPHOLSTERERS & DECORATORS
2447-49 18th ST. N.W.

WINSLOW for PAINTS
Winslow's Pure House Paint ALWAYS makes good. $2.65 gal in 10-gal. lots.
922 N. Y. Ave. NA. 8610

MY FLORIST
"Where Flowers for every occasion cost less"
818 Fourteenth St. N.W. REpublic 3211
Fresh-Cut Gladioli
FRI. & SAT. SPECIAL
69c DOZEN
• FREE delivery on 18 in the District ONLY
• PHONE and C. O. D. ORDERS
ORDER EARLY! as we close at 1:00 P. M. on Saturday.
CORSAGES $1.00
Free Delivery in District Only

WILLIAM JAMESON IRISH AMERICAN WHISKEY
25% 20 year-old Irish pot still whiskey
75% 3 year old American straight whiskey

1836 1942
Dedicated to making American Wines The World's Best
EMBROS
Embros Wine & Liquor Co., Washington, D. C.

NAVY ARMY
SHOES By Jarman
ALL-WHITE MILITARY BAL
Summer formal dress shoe, sanctioned by both Navy and Army. $6.85
Charge Accounts Invited
FREDERICK'S
1435 H STREET N.W.
701 H STREET N.E.

LARIMER'S
FOODS—WINES—LIQUORS—FLOWERS
1727 Conn. Ave. FLASH DELIVERY DEc. 3366-1766
Genuine Imported RUM
CREAM OF PUERTO RICO
FOR DELICIOUS SUMMER DRINKS
FRI. & SAT. ONLY
1.59 FULL FIFTH
★ CASH AND CARRY ★
The WHITE for delectable Daiquiris . . . the GOLD for Rum Collins, Cuba Libre and other long, tall high-balls. CREAM OF PUERTO RICO is a smooth, mellow, full-flavored Rum . . . offered FOR 2 DAYS at REMARKABLE SAVINGS! 86 proof.

Eklund's Alibi Refuted as Long Testimony Ends

The fate of John Eugene Eklund—whether freedom, imprisonment, or death—may be decided in District Court today by a jury of seven men and five women.

There remains in the so-called "sniper" case only the closing statement of Defense Attorney Harry T. Whelan and a one-hour rebuttal by Assistant United States Attorney John W. Fihelly. By early afternoon, it is expected, Justice James W. Morris will be ready to charge the jurors.

Eklund, a former George Washington University student, again took the witness stand yesterday and continued his denials of Government testimony linking him with the fatal shooting October 15, 1940, of 17-year-old Hyland McClaine, Negro, of 2021 Thirtieth Street Northwest.

Shot at Close Range

McClaine's death was the last of a series of Negro murders that had police baffled in the autumn of 1940. All were ascribed to a "sniper" slayer who stole up behind his victims, all Negroes, and shot at close range.

At one point of the crossexamination yesterday, Fihelly referred again to several crudely printed notes sent at the height of the killings to a Washington Post reporter. They were purportedly sent by the mysterious "sniper" and boasted of previous shootings or predicted further murders.

"Did you ever own a set of rubber type and a red stamp pad such as was used in the preparation of these notes?" Fihelly asked.

Defendant Unnerved

"No, I never did," the 27-year-old defendant answered, visibly unnerved by continual questioning.

"Did you not tell Richard Harlow (a District Jail tiermate) that you had hid such a printing set somewhere in Virginia, and that he was to use it for further communications with The Post?"

"I never did. That's just some more of his fabrication. He must have been coached."

Mother's Story Refuted

Later Capt. Robert J. Barrett, of the Homicide Squad, was put on the stand as a rebuttal witness for the prosecution. Under examination by Fihelly, Barrett said that Eklund's mother had told him shortly after Eklund's arrest that she did not know whether or not her son was at home the night of the McClaine slaying. Wednesday Mrs. Eklund had testified that her son had been at home that night practicing on a stenotyping machine.

Shortly before luncheon recess yesterday, Whelan moved that the jury be withdrawn and a mistrial declared on the ground that one of Fihelly's questions Wednesday regarding The Washington Post notes had prejudiced the veniremen, but Justice Morris denied the motion and instructed the jury to disregard any remarks not supported by evidence.

Ickes Agrees To Become D. C. Suffrage Advocate

Secretary of Interior Harold Ickes agreed yesterday to become suffrage "advocate" for the District on condition that reporters agree to "defend what is left of my reputation."

In a joking exchange with reporters, Ickes reminded them that he was "supposed to be a man who gobbles up everything in sight."

"That is a very tempting morsel to throw to such a man," he said. "I cannot resist such blandishments."

It was recalled that Stephen T. Early, presidential secretary, had reported that Ickes advocated suffrage rights for Puerto Rico at Cabinet meetings but that the District had no such supporter.

Said Al: 'No, No, No!'

Associated Press Photo

ALFRED E. SMITH, shown leaving the White House yesterday, answered "no, no, no!" to reporters' qestions regarding the Governorship of New York. About what did he confer with the President? "Nearly everything"

Two Accidents Take as Many Lives on River

Two men lost their lives in the Potomac River yesterday, one following a gay canoeing party to the National Symphony concert and the other after toppling from the deck of a War Department river transport as it docked.

Nathaniel McMichen, 23, of 1404 Fifteenth Street Northwest, was drowned when a canoe he was paddling with Barbara Larlee, 19-year-old Navy Department worker of 1228 I Street Northwest, capsized at the foot of Thirty-first Street Northwest.

Miss Larlee managed to swim to shore and notified police when her companion failed to appear.

The other drowning victim was Raynold Templeman, Negro, 13, of 505 South Capitol Street, who fell overboard as a War Department transport docked at Sixth Street and Maine Avenue Southwest with a load of civilian workers.

Templeman, one of the workers, was sitting on a rail when the vessel swung into its berth. He lost his balance, police reported. Auxiliary Policeman George Easterday and Harbor Patrolman W. E. Davis, aboard the Harbor Police patrol boat recovered the body half an hour later.

The fateful canoeing party started as a foursome from Wanger's Canoe Club, 3600 K Street Northwest, Wednesday night. McMichen and Miss Larlee were in one canoe. The latter's roommate, Mildred Cribbs, and the victim's brother, Marsellon S. McMichen, of 1331 O Street Northwest, were in another.

They paddled to the concert and, according to Miss Cribbs and Marsellon, became separated. Miss Larlee said she and Nathaniel McMichen were later returning than Miss Cribbs and when they were in the middle of the river, McMichen moved his position causing the canoe to overturn.

McMichen was employed as a carpenter at Fort Washington. The two women and Marsellon McMichen all work at the Navy Department.

McMichen's body was recovered by Harbor Police late yesterday near the spot where the canoe overturned.

Lend-Lease Aid Goes to Refugee Governments

London, July 9 (AP).—United States lend-lease agreements signed in the last two weeks have eased the financial burdens of refugee governments, only three of which are self-supporting.

The agreements will help equip the Poles, Czechs, Belgians, Yugoslavs, Dutch and Greeks fighting with the Allies. The Norwegians also have been offered an agreement.

The Free French receive American aid indirectly through the British and United States lend-lease program. The Norwegians, Dutch and Belgians are self-supporting.

The Norwegians and Dutch have large revenues from shipping, and the Dutch also have an income from the West Indies and its oil refineries. The Belgians derive an income exceeding their governmental needs from the Congo. All three have large gold resources in the United States and Britain.

Ringside Table

With Mary Harris

DEL CASINO IS "BIG CASINO" at Del Rio. The smoothly brilliant Del Casino Band has just had its engagement extended; will remain at Del Rio through July 28. Its brand of "society music plus," fresh and gay, but without too high a decibel content, has edged it into the position of the most popular band ever to appear at Herbie Sachs' gilded nitery. Also taking honors at Del Rio are Accordionist Charley Gary and Singing Violinist Janet Sloan, whose voice has the cool richness of a chilled peach . . . Ringsiding at Del Rio we met Duke Zeibert, who'll head the staff of Fan and Bill's, due to open shortly on Connecticut Avenue.

The Plymouth is due for early and extensive redecoration. There'll be a circus tent ceiling of theatrical gauze, a new modernist bar, charmingly dizzy color effects.

LEIS AND HULAS will dominate the Victory Room picture beginning at the Sunday tea dance, when Ray Kinney's Hawaiian orchestra and Meymo Holt's Aloha Maids will arrive in a blaze of South Seas rhythm. All femme guests will be decorated with leis and their beaus will receive smiles from the Aloha Maids. Ray Kinney is a native Hawaiian, despite his name, and his wife's sister is the wife of Hawaii's Delegate to Congress, Samuel W. King, which seems to make them brothers-in-law . . . You have tonight and tomorrow to say "Aloha" to the breezy Lou Breeze swing in the Victory Room. Don't leave until the Breeze Glee Club has sung their new "We Must Be Vigilant." It's to the tune of "American Patrol."

DUBONNET DEBUT. Opening of the gorgeous new Dubonnet Room of the Lee Sheraton Hotel will take place next Friday, July 17, says the hostelry's manager, T. A. Deveaux. Adrian Rollini's

PRINCESS CHIO, who's spreading glamour around the Lotus

Trio, one of the country's greatest musical units, will play for dancing. The Dubonnet Room will be colorful as a strawberry sundae in tones of pink, dubonnet and claret.

INHERITED EQUESTRIAN ACT. Arsene Gautier, owner of the Gautier Steeplechase now at the Shoreham Terrace, is the culmination of four generations of animal trainers. His father, grandfather and great-grandfather were all European circus owners. Great Grandfather Gautier and his forebears were Swedish cavalry officers. Something happened to Swedish politics and he went to France. Utilizing his cavalry training, he started an equestrian act that became a Gautier family tradition and profession.

Californians planning to attend Glen Echo's "California Night" next Wednesday will be interested in knowing that Echo's maestro, Paul Kain, got his start in such spots as King's Club and Sherry's in Hollywood, St. Catherine's Hotel on Catalina Island.

ANYTHING FOR A LAUGH. Hi Hat's Jack Neal is covering his piano keyboard with a bath towel and playing right through it. He never misses a note. Well, hardly ever . . . Casino Royal's Richard starts his impersonation of Karloff by putting his coat on backwards. Then he turns his face inside out . . . Arthur D'Marchisio, maitre d'hotel of the Raleigh and our favorite teller of tall stories says that an eclipse of the sun once pulled all the water out of the harbor of Buenos Aires, left thousands of fish floundering in the mud.

SATURDAY NIGHT DINNERS are now the big relaxation event for hard workers who've given up their Saturday half holiday. May we recommend the Starlight Roof where you can enjoy a beautiful sunset and the polished music of Arthur Warren, later see the stars blossom out as the sky darkens from pale to midnight blue . . . And your cares will vanish like smoke rings under the influence of the Balalaika's seductive music and rollicking Russian revue . . . At Olmsted's Restaurant you'll find luscious steaks and sea food, be given every attention by their adroit new head waiter, Henri Bretel, who's been with New England's finest hotels . . . La Salle du Bois is the home of luxury French cuisine of the kind they used to have in Paris . . . The Burlington boasts real American home cookery, patriotically (and extravagantly) goes in for a liberal use of honey instead of sugar in its desserts.

David Robertson, railroad union official, has presented a new celeste to his favorite orchestra, the Rainbow Room Band. It'll soon be unveiled amid appropriate ceremonies. (Such as singing "Home on the Range," we think.)

ABOUT HEADMEN. Jeff Ford, owner of the Lafayette Hotel, was the originator of the Lafayette's patriotic idea of putting half of its gross receipts on Friday into war bonds . . . Burt Lopatin, owner of Burt's Trans-Lux, took a day's leave from the Coast Guard to come home for his birthday. There was a monster cake and Durward Bowersox and Sid Willoughby played the "Coast Guard Song" . . . River Bend's owner, Bob Gilliland, is an enthusiastic fisherman, always takes along for lunch (how'd you guess it?) a big basket of River Bend fried chicken.

FEASTS OF MUSIC. Concert lovers revel in the Neptune Room's new "four keyboard orchestra." It's magical to listen to these two pianos, novachord and organ play Rachmaninoff . . . For frilly harmonies listen to Little Jack Little and his trio play "Doll Dance" at El Patio . . . Experts in swingiana never miss a trip or two a week out to Crossroads to hear Ralph Hawkins and his jive artistes . . . And you'll also find oodles of modern music connoisseurs at the Louisiana for the Friday, Saturday and Sunday sessions of young Ray King's big band . . . Ask a member of the South American colony where to hear some real Pan-Am music and he'll probably tell you to waste no time in getting to the Copocabana.

THE MUSICAL LASSES. Opalita of Restaurant "400" has been viewing the gowns of her Randolph ancestresses in the Presidential collection at the National Museum . . . Merry-Land customers go about vowing that Alice Winstead is unbeatable in the art of "selling a song" . . . Organist Ida Clarke of the Lounge Riviera played for the PEPCO ceremonial unveiling of its service roster . . . Mayfair's pianist, Dorothy Hutcheson, took the theme of her new composition "Summer," from a child's song she played at a party for little Marilynn Mack, daughter of Manager C. L. Mack of the Mayflower and Mrs. Mack . . . Fans of Evelyn Knight of the King Cole Room are all tickled because her Thursday radio programs can now be heard in Washington. The radio people finally decided that it wouldn't do to have Eve broadcasting every week, heard by countless thousands but not in her own home town.

Nation Warned of Propaganda To Accompany German Drive

By the Associated Press

Charlottesville, Va., July 9.—Matthew Gordon, news editor of the Columbia Broadcasting System, said today the Nazi summer drives would be accompanied by "an equally smashing propaganda assault" and asserted that the time had come "to destroy the effectiveness of Hitler's news and propaganda arm."

He joined with Harold D. Lasswell, director of war communications research for the Library of Congress, in a discussion before the University of Virginia Institute of Public Affairs of "Strategies of Political and Moral Warfare."

Lasswell told the Institute there were dangers connected with control of facts by the executive branch of the Government during wartime, but that "it is to Congress that we must look to safeguard the practice of balanced public discussion."

At a morning session devoted to discussion of inter-American relations in wartime, Samuel Flagg Bemis, professor of diplomatic history at Yale University, declared that the war would bring no new Yankee imperialism or intervention in Latin America. H. C. Laves, director of inter-American activities in the United States in the Office of the Coordinator of Inter-American Affairs, another speaker on this program, said lasting inter-American solidarity hinged on mutual understanding among the American peoples and adequate institutions of international cooperation.

Gordon declared that to date there had been no "approximating concept nor execution among any of the information services of the United Nations," and very poor integration among the Allies' news arm and their other arm.

RAY KING and his 13 PIECE ORCHESTRA
• Highest Quality Food and Cocktails
• Dancing Every Night
• Private Dining Room Available
Louisiana
J. T. RICHARDS, Mgr.

Dear Everybody:
We're still looking for what Y. F. B. stands for . . . and the reasons why. The best letter is worth $30.00 Your chances are as good as anybody's, so mail your solution and reasons why to Burt's Trans-Lux.
Here's wishing you luck!
Burt's
Entertainment by
Durward Bowersox Violin Virtuoso
Sid Willoughby at Hammond Organ
NO COVER • NO MINIMUM
Fine Entertainment, Food, Drinks
BURT'S TRANS-LUX
14th & N. Y. Ave. N.W.

Every Friday
50% of our Gross Receipts . . . every Friday, will henceforth go into War Bonds. We are glad to do this for our country, and by your patronage you'll be helping, too.
Luncheon • Cocktails • Dinner
In the Dining Room
The New Lafayette Room
Music for Your Entertainment
LAFAYETTE Hotel
16th and EYE STS. N.W.
TEL. DI. 4210

Beverly Hills REVUE
LOTUS

Breeze Along With
LOU BREESE
And His Orchestra
Last Appearance Today and Saturday
★
Dinner and Supper dancing every night. Tea Dancing Saturday and Sunday, 5 to 7.
Victory Room
Hotel Roosevelt
16th St. N.W. Reservations DEcatur 0800

RIVER BEND
18 Miles From Washington
OPEN EVERY NIGHT
Chicken—Ham—Steak
Dance to
GEORGE STEIN'S ORCHESTRA
Alexandria 3133 for Reservations

Just Good Food
WITH EXCELLENT SERVICE
3-Course Lunch 50¢ Served 12 to 2
Dinner 85¢ up Served 5 to 8:30
Private dining rooms at no extra charge—for lunch or dinner.
Burlington Hotel
Vermont Ave. at Thomas Circle

STARLIGHT ROOF
HIGH ABOVE THE Roger Smith HOTEL
★
THE INCOMPARABLE ARTHUR WARREN AND HIS ORCHESTRA
★
Dancing from 8 o'clock Nightly
NO COVER CHARGE
Minimum, Mon.-Thurs., $1
Fri.-Sat., $2

"Most Popular Place in Town"
Hi-Hat Cocktail Lounge
Only Bonded Whisky Used in all Mixed Drinks; Old Angus Imported Scotch, 8 years old............ 30¢
8 A. M. TO 7 P. M.
Entertainment Till 2 A. M.
Finest Drinks
Tastiest Food in Town
NO COVER NO MINIMUM
HOTEL The Ambassador
NA. 2510 14th & K
WASHINGTON'S NEWEST 500-ROOM DOWNTOWN HOTEL
Completely Air-Conditioned
Swimming Pool and Health Club
Ample Parking for Our Guests

TOPS in Entertainment!
With RADIO'S CHEERFUL LITTLE EARFUL
Little JACK LITTLE and his ORCHESTRA
For Dinner and Supper
6 to 8 • 9 to 2
SATURDAY
4 to 8 • 9 to 12
No Cover • No Minimum
Enjoy Washington's Finest $1.00 Dinner
Air Conditioned
El PATIO
711 13th St. N.W. Phone RE. 0896

LA SALLE DU BOIS
AIR CONDITIONED
1800 M STREET N.W.
LUNCHEONS $1 and up
A generous size cocktail from 40c
DINNER served from 5 P. M. $2
Music by Muzak
In New York: 56 E. 60th St.

GLEN ECHO DANCES
AT THE SPANISH GARDEN BALLROOM NIGHTLY 9 to 12 EXCEPT SUN. MUSIC VIA PAUL KAIN AND HIS 12 SWELL BOYS WITH IRIS O'BRIEN VOCALS
SPANISH GARDEN IS ADJOINING THE BIG SWIMMING POOL SAND BEACH AT THE FORTY ACRE FREE ADMISSION AMUSEMENT PARK GLEN ECHO, 40 MIN. ST. CAR OR 20 BY AUTO. ALWAYS SOMETHING NEW BY PAUL KAIN ORK. OF 12

OLMSTED RESTAURANT
Closed on Sundays Till Labor Day
TONIGHT
ON OUR DINNER MENU
Breast of Chicken
Under Bell
—Ideal—
$2.25
1336 G STREET

VEE AMES DANCERS
★ RAYMOND Master Magician
★ ANNE SHARON Acrobatic Novelty
★ Richard & Carson Comedy Dance Team
★ JACK "Jive" SCHAFER & HIS ORCH.
Revues 7:30—10:15 12:30
Luncheon from 45c
Dinner from $1.00
CASINO ROYAL
AIR-CONDITIONED

HERB SACHS' Air Conditioned DEL RIO
Presenting
Del Casino
RADIO'S ROMANTIC LYRIC TENOR And His Orchestra
ENTERTAINING DURING COCKTAILS
Charles Gary Accordionist
Janet Sloan Songs & Violin
COCKTAIL HOUR 4:30 to 7:30 P.M.
Entertainment Popular Prices
Herb Sachs' DEL RIO
RESTAURANT • SUPPER CLUB
727 FIFTEENTH ST. N.W.

COCKTAIL DANCING
EVERY AFTERNOON 5 to 8
Meyer Davis MUSIC
★ ★ ★
MILTON DAVIS
Supper Dancing
SATURDAY, 9 to 12
Rainbow Room
HOTEL HAMILTON
14th & K Sts. N.W. Free Parking

SEA FOOD DINNER
FRIDAY SPECIAL 50c
Includes soup or tomato juice, two vegetables, salad, dessert, rolls, beverages.
Jay Cafe 1365 Kennedy, N.W. at Colorado GE. 9571

LET IT RAIN!
Dry Lumber "Always Under Cover"
Call
U. S. TURNER

Norman's
YOU CAN PAY MORE, BUT YOU CAN'T BUY BETTER
PAINT
Factory to You Stores
1248 H St. N.E. 3226 Ga. Ave.
FRanklin 2727 RA. 9649

BACKACHE, LEG PAINS MAY BE DANGER SIGN
Of Tired Kidneys
If backache and leg pains are making you miserable, don't just complain and do nothing about them. Nature may be warning you that your kidneys need attention.
The kidneys are Nature's chief way of taking excess acids and poisonous waste out of the blood. They help most people pass about 3 pints a day.
If the 15 miles of kidney tubes and filters don't work well, poisonous waste matter stays in the blood. These poisons may start nagging backaches, rheumatic pains, leg pains, loss of pep and energy, getting up nights, swelling, puffiness under the eyes, headaches and dizziness. Frequent or scanty passages with smarting and burning sometimes shows there is something wrong with your kidneys or bladder.
Don't wait! Ask your druggist for Doan's Pills, used successfully by millions for over 40 years. They give happy relief and will help the 15 miles of kidney tubes flush out poisonous waste from the blood. Get Doan's Pills.

UNREDEEMED DIAMONDS
—from our loan office
ALL IN NEW, LATEST STYLE GOLD AND PLATINUM MOUNTINGS.
LOUIS ABRAHAMS
733 13th St. N.W.

YOU WOMEN WHO SUFFER HOT FLASHES
If you suffer hot flashes, dizziness, distress of "irregularities", are weak, nervous — due to the functional "middle-age" period in a woman's life—try Lydia E. Pinkham's Vegetable Compound. It's helped thousands upon thousands of women to relieve such annoying symptoms. Follow label directions. Pinkham's Compound is worth trying!

Just one of those things—but boy, oh, boy, how it reaches the buyers for discarded goods in your attic, closets, or basement!

Post readers pay good prices, too—helping you to meet vacation expenses and then some. For example . . . Post readers paid $72 to George M. Sherman, 149 Todd Place N.E., for some used furniture advertised ONE DAY in The Post.

Try a "Miscellaneous for Sale" Want Ad yourself. Only 22 cents a line—even less for three insertions or more. And to order, you just phone a Post Ad Writer at NAtional 4200.

It pays to put a Want Ad in The Washington Post

Tris Speaker on Danger List in Cleveland Hospital

Red Sox Win in 11th; Yanks Beat Browns, 5-2

This Morning

With Shirley Povich

The War Production Board may not get a thrill out of it, and MacArthur can probably subdue any elation, but one fact is becoming increasingly clear: There are more clever shortstops in the American League at this time than in any single previous season.

POVICH

There are no fewer than six swell shortstops playing the position for American League clubs and the number could actually be called seven if allowance is made for the fact that Frankie Crosetti, a shortstop by trade, is now playing third base for the Yankees.

The men who are giving the shortstop job in the American League a better and bigger whirl than it ever had in any other season are: Lou Boudreau, of the Indians; Phil Rizzuto, of the Yankees; Johnny Pesky of the Red Sox; Vernon Stephens of the Browns; Bill Hitchcock, of the Tigers; and Luke Appling of the White Sox.

All of a sudden the league has sprouted stars at the shortstop job for some baffling reason, in contrast to the dearth of good second basemen, pitchers and catchers. It may be the crest of a cycle, but the fact remains that guys who can sparkle at the shortstop job have been popping into the league in quantity in recent years.

Rizzuto Best on Slow-hit Balls

We won't attempt to rate them because we can't honestly convince ourselves that Boudreau is a better shortstop than little Rizzuto or that Pesky isn't more clever than both of 'em, but that trio seems to be the cream of the crop. But they aren't too far ahead of young Stephens, of the Browns, and Hitchcock of the Tigers also threatens to join their select company. Appling, though slowing up, is still a good shortstop, and of course whenever Manager Joe McCarthy feels like restoring Crosetti to the shortstop job the Yanks will continue to have one of the better shortstops of the league.

It seems to us, though, that each has his special super talents and, for instance, we cite little Rizzuto, who we think can make more plays on a slow-hit ball than any of his contemporaries. That's little Phil's special dish, racing in behind the pitcher for the slow hops, or over in front of second base to get the nasty bounders, and around the league opinion is almost unanimous by this time that he does that best.

Boudreau's spectacular feats in the All-Star game against the National League earlier in the week, when he started two double plays and made a driving catch of a line drive, weren't needed to solidify his reputation as a slick shortstop. Cleveland's Boy Manager has been doing everything well at the job for three years now and without trying to be fancy has been making fancy plays. We'd say, though, that starting double plays is the best thing he does, because his quick handling of the ball makes double play balls out of routine ground smashes.

Pesky Clever on Bad Hops

Who can say, though, that Pesky isn't the best of the lot? In the first couple of weeks of the season, it was apparent that the Red Sox had picked up a gem in the little San Diego High School valedictorian. Pesky probably has more range to his right and left than any of his contemporaries, and indeed, the Red Sox admit that if he has a weakness it is on ground balls hit directly at him. In fact, he chooses to play balls from the side, even though it is unorthodox. The best thing he does, though, we think, is to come up with the bad hops as if he were carrying a clairvoyant's license.

One thing that Pesky can do which defeats Rizzuto is to throw the runner out on balls hit far to his right. He has a mite the stronger arm, apparently, although Rizzuto can be forgiven for that weakness because he is a victim of his own small size. There are limits to what a fellow of his stature can do with a ball after going far to his right and trying to throw from far off balance.

Getting back to Rizzuto, though, there's another thing he probably does better than any of his shortstop rivals, and that is getting rid of the ball on a certain type of double plays. We mean the short underhand flip to the second baseman, when the ball pops out of Rizzuto's glove as if it contained a hidden spring, and plops accurately into the hands of his co-worker at second base.

Stephens Steadies Browns Infield

Young Stephens, with the Browns, has been the making of that team with his performance at shortstop. He hasn't been as spectacular as the fellows we've mentioned, but he has been as steadily brilliant, and there doesn't seem to be any play he can't make. He's a Gibraltar in that St. Louis infield, and his day-to-day improvement has been amazing. All things considered, he may end up as the best ball player of the lot when his hitting potential is included. He's not hitting as much as Pesky at this time, but he has more power and 90 per cent of the ball players in the league would like to have Stephens' future in baseball.

Out at Detroit, Bill Hitchcock s beginning to justify the $40,000 the Tigers paid for him last winter. The Yankees, who owned the Kansas City team, wouldn't let him go at less than that figure. Hitchcock is probably the weakest hitter of the shortstop crop and he may never be a good hitter, but defensively he's a powerful kid. When Hitchcock comes up with a ground ball, at least one base runner is a dead bird, because he has the strongest and most accurate throwing arm of any infielder in the league.

On the Line

With CONSIDINE

New York, July 9.—WHAT INTERESTS YOU?

CONSIDINE

BASEBALL?—Shades of Jimmy Valentine! Some pickpocket lifted Clark Griffith's wallet in the subway after the All-Star game. This is a feat that will go down in light-finger history. Whoever the guy was, he should come forth and take his rap, and thereafter take bows. The intricate theft of Mona Liss, heretofore a milestone in the annals of difficult snatching, has been formally surpassed. Henceforth the separation of Griff's wallet from Griff will be the pride and despair of all conscientious and ambitious dips.

To be serious, for a moment, the minor leagues will come up with a splendid contribution to charity on Saturday, July 25, at Newark, when the Newark Bears meet the Toronto team in a regular International League game for the benefit of Navy-Marine relief. A five-inning preliminary will match Bos'n's mate Bob Feller's Norfolk team against the Quantico Marines, with George Herman Ruth, Larry MacPhail and Dolly Stark doing the umpiring. The game will attract about 20,000 spectators and all the proceeds will go to the families of tars and leathernecks.

GOLF?—When the war came, the Ryder Cup team was ready to dissolve, along with the Davis Cup team and other American representatives in international competition.

But golf has a fellow named Fred Corcoran. The Boston Irishman, who is tournament manager of the P. G. A., isn't one to give up very easily. Shortly after Munich, Fred was in a local hotel room talking to Gene Sarazen (who had been left off the last official Ryder Cup team) when a sportswriter called up and asked if anything was happening in golf.

"Certainly," Fred said, with no hesitation. "Gene Sarazen is sore as the devil about being left off the Ryder Cup team. He's forming a team of players who were left off the squad, and he's going to challenge the Ryder team to a match, for charity."

It was the first Gene had heard about it, but in a day or two he had a great team lined up. He went through with the challenge and the matches raised $12,800 for the Red Cross at the Oakland Hills course, near Detroit. That was 1940.

Last year Bob Jones captained a team that challenged the picked Ryder squad, and beat the Ryders when Jones won the deciding match from Henry Picard. That was held at the Detroit Golf Club, and raised $18,200. This year the Ryder club is captained by Craig Wood, and it has been challenged by Walter Hagen's team. The Ryders will have, in addition to Wood, Vic Ghezzi, Sam Snead, Horton Smith, Lloyd Mangrum, Ben Hogan, Byron Nelson, Jug McSpaden, Gene Sarazen and Jimmy Demaret. Hagen's squad lists Lawson Little, Ed Dudley, Sam Byrd, Clayton Heafner, Henry Picard, Harry Cooper, Chick Harbert, Ralph Guldahl, Jimmy Thomson, Dick Metz and Al Watrous.

The match will be played at Oakland Hills again, July 18-19, and Corcoran predicts that it will gross (which in the case of pro golf means net) between twenty-five and thirty thousand dollars for the Red Cross.

On the same two days, the 2100 members of the P. G. A. will stage tournaments at their many clubs, and help swell the proceeds.

FOOTBALL?—Princeton's decision to move its games against Army and Navy from Princeton to the Yankee Stadium—perhaps at the suggestion of Ray McCarthy, Washington's new coordinator of sports coordinators (and booking agent for the stadium)—is a move which will be followed by many top drawer football foundries.

With Nation-wide gas rationing on the horizon, plus a reluctance on the part of the Government to permit railroads to release cars for purely sporting purposes, a lot of big football teams tucked away in ivy-clad fastnesses, will begin looking about for big city stadiums on street car lines in which to play their games.

The colleges are going to be hard hit. Many have scheduled games against service clubs whose stars would have been college stars if there had been no war. So far, Southern Methodist takes the cake. It scheduled a game against the Corpus Christi (Tex.) Naval Air Station team, then lost its coach, Matty Bell, to, of all teams, the Corpus Christi (Tex.) Naval Air Station team.

Youthful King Goes American in Yankee Stadium

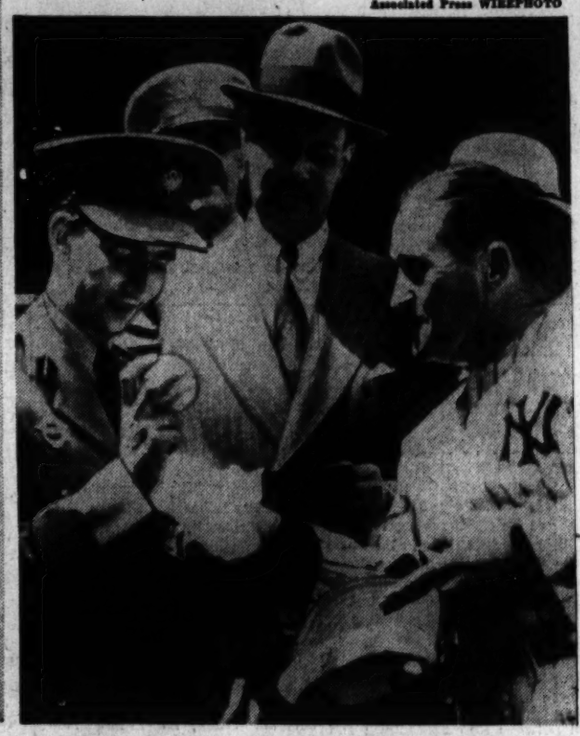

Associated Press WIREPHOTO

Left—King Peter gets in the swing of things with a lusty yell at Yankee Stadium yesterday as he receives his baseball baptism in the New York-St. Louis game. Below—Manager Joe McCarthy presents the visiting Monarch with an autographed ball as Newbold Morris, city council president, looks on

Red Sox Win in 11th, 2-1, Over Detroit

Cronin's Long Fly Ends Pitchers' Battle Between Wagner, Newhouser

By the Associated Press

Boston, July 9.—Manager Joe Cronin, pinch-hitting with the bases loaded and one out in the eleventh inning, banged out a long fly that sent Pete Fox home with the run that gave his Boston Red Sox a 2-1 victory over the Detroit Tigers today as they launched a home stand against the Western clubs.

The overtime game was a stirring pitchers' duel between Broadway Charlie Wagner and Lefty Hal Nedhouser until the latter found himself in his deep hole in the final frame. Wagner turned in a four-hitter to gain his eighth win of the season and the Detroit southpaw held the sockers to that many blows for 10 innings.

Williams Bunts

Fox opened the eleventh by singling to left—the only Boston hit that cleared the infield during the game. Ted Williams then collected his only hit by bunting safely down the third base line and both advanced on Bobby Doerr's sacrifice. After Newhouser purposely passed Jim Tabor, Cronin batted for Tony Lupien and, with the count 3 and 2—rapped a fly into left field. Fox beat Don Ross' feeble throw to the plate by a wide margin.

Newhouser forced in the first Boston run in the fourth inning, when Dom DiMaggio, despite an ailing back, beat out a hit to short, Johnny Pesky sacrificed, Fox collected a scratched single and, after Williams fanned, Doerr and Tabor were passed to over-load the sacks.

Thereupon Lupien slapped a drive into short center, only to have Doc Cramer race in and make a diving glove-handed catch that retired the side and choked off at least two more runs.

Tigers Tie Score

The Tigers collected half of their hits in the sixth, when they pulled into a 1-1 tie on Bill Hitchcock's single and Barney McCosky's triple to right field.

Newhouser totaled six strikeouts while passing five batters and Wagner made four Tigers whiff and put as many on first with bases on balls. In addition, he hit Cramer with a pitched ball.

Detroit.	AB	H	O	A	Boston.	AB	H	O	A
Hitche'k,ss	5	1	1	1	DiM'gio,cf.	5	1	6	1
McCosky,rf	5	1	1	0	Pesky,ss...	4	1	4	3
Cramer,cf.	4	0	3	0	Fox,rf.....	5	2	1	0
Higgins,3b.	3	0	0	4	Williams,lf.	5	1	6	0
York,1b...	3	1	15	1	Doerr,2b...	2	1	1	1
Ross,lf....	4	1	1	0	Tabor,3b...	3	0	2	1
B'worth,2b	2	0	2	7	Lupien,1b..	4	0	6	0
Tebbetts,c.	4	0	6	1	†Cronin...	1	0	0	0
N'houser,p	4	0	3	3	Conroy,c...	3	0	*7	0
					Wagner,p...	4	0	0	3
Totals..	34	4	*32	17	Totals..	36	6	33	9

*Two out when winning run scored.
†Batted for Lupien in eleventh.

Detroit	0	0	0	0	0	1	0	0	0	0	0—1
Boston	0	0	0	0	1	0	0	0	0	1	0—2

Runs—Hitchcock, DiMaggio, Fox. Errors—Higgins, Pesky. Runs batted in—McCosky, Tabor, Cronin. Three-base hits—Cramer. Conroy. Sacrifices—Pesky, Doerr. —McCosky, York. Stolen bases—Hitchcock. Double plays—Newhouser to York, Wagner to Doerr to Pesky to Lupien, DiMaggio to Conroy, Pesky to Lupien. Pesky (unassisted). Left on bases—Detroit, 5; Boston, 9. First base on balls—Off Newhouser, 5; off Wagner, 4. Struck out—By Newhouser, 6; by Wagner, 4. Hit by pitched ball—By Wagner (Cramer). Umpires—Basil, Rue and Grieve. Time of game—Two hours 5 minutes. Attendance—7797.

Fort Washington Nine Loses, 7 to 5

Fort Washington Detachment diamonders lost their second straight game to the F. B. I. yesterday on the Maryland field, 7 to 5. The hitting of the winners' Alford, who collected a homer and double, was the big factor in the invaders' triumph.

Tris Speaker Grows Worse In Cleveland

By the Associated Press

Cleveland, July 9.—Tris Speaker, baseball immortal who in 1920 piloted the Cleveland Indians to their only pennant, was placed on the danger list at Lakeside Hospital late today after his physician said his condition had become worse. Earlier, the 54-year-old outfield great had been reported on his way to recovery.

His physician, Dr. Edward Castle, said Speaker was suffering from complications arising from a perforation of the intestine.

N. J. Sprinter Cracks World 440 Record

By the Associated Press

Asbury Park, N. J., July 9.—Bob Tyler, the Asbury Park Athletic Club's youthful sprint star, bettered the listed world record for the 440-dash tonight in a match race with Teammate John Borican, National A. A. U. 800-meter champion, on the boardwalk here.

Tyler, holder of the State high school and senior A. A. U. titles in the 100 and 220-yard sprints, nipped Borican by a hair at the finish and was clocked in 46.1 seconds. The world standard of 46.4 was set by Grover Klemmer of California on a cinder track.

Arthur W. Wisner, Asbury Park A. C. coach, said application for recognition of Tyler's time probably would not be made because the runners had a slight wind at their backs.

Alsab Entered In Camden Feature

Camden, N. J., July 9 (AP).—Alsab, champion juvenile of 1941 and winner of the 1942 Preakness, has been entered in the $10,000 added Jersey Handicap to be run Labor Day at Garden State Park, the Garden State Racing Association announced today.

Speaker: A Baseball Immortal

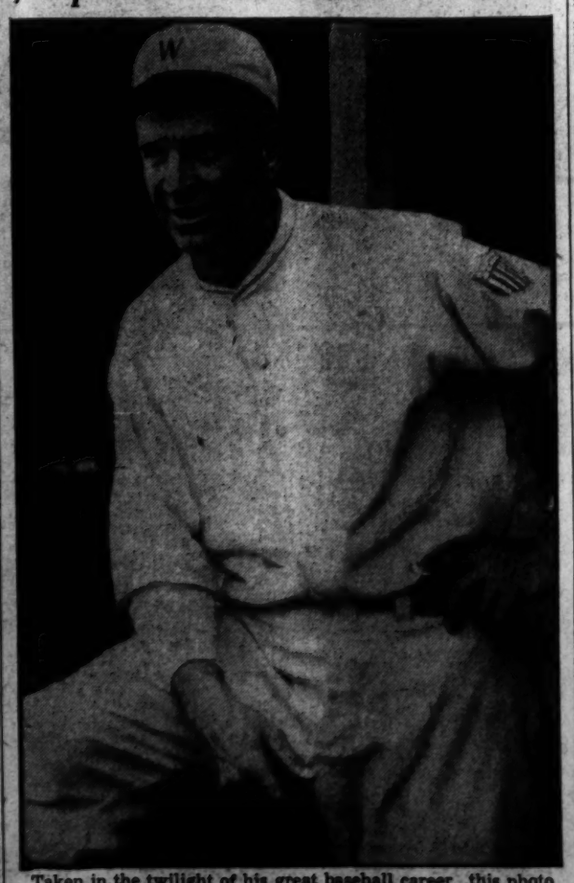

Taken in the twilight of his great baseball career, this photo shows Tris Speaker in a Washington uniform in 1927. Previously he had starred at Cleveland and Boston

Humphries Holds Nats As Chisox Win, 4-2

Masterson Loses Game in First Inning; Spence and Taft Wright Stick Stars

By Shirley Povich

Post Staff Writer

The Nats came off a three-day vacation last night looking like, well, like the Nats. It might have been fatigue, but in any event they couldn't work up much enthusiasm against the pitching of Long John Humphries of the White Sox and got themselves held to five hits in the course of a 4-to-2 beating.

The only time the Nats showed any sign of power was a half hour before the game when they turned on the lights.

The White Sox packed three runs into the first inning against Walter Masterson and there was your ball game. The 7000 customers showed impatience with Masterson in that first inning and loudly suggested his removal, but the young man steadied admirably after that misfortune and held Chicago to a single run from that point.

Masterson kept the Nats in the ball game with some eight-hit pitching, but they gave him little encouragement. They never pro-

See NATS, Page 21, Column 1.

Humph! (Ries)

Chicago	AB	R	H	O	A	E
Moses, rf	5	0	1	2	0	0
Hoag, cf	4	2	2	2	0	0
Kuhel, 1b	3	1	0	11	0	0
Wright, lf	3	1	2	3	0	0
Appling, ss	4	0	3	2	2	0
Kennedy, 3b	4	0	0	2	5	0
Kolloway, 2b	3	0	1	2	1	0
Turner, c	3	0	0	2	0	0
Humphries, p	4	0	0	0	2	0
Totals	33	4	9	27	10	0
WASHINGTON	AB	R	H	O	A	E
Case, rf	3	1	1	1	0	0
Spence, cf	4	0	2	3	0	0
Vernon, 1b	4	0	0	9	0	0
Cullenbine, lf	4	0	0	2	0	0
Estalella, 3b	4	0	1	0	1	0
Early, c	4	0	1	6	1	0
Sullivan, ss	3	0	0	3	3	0
Pofahl, 2b	2	1	0	3	0	0
Masterson, p	3	0	0	0	2	0
Totals	30	2	5	27	7	1

Chicago	2	0	0	0	0	1	0	0	0	2—4
WASHINGTON	1	0	1	0	0	0	0	0	0	0—2

Error—Cullenbine. Runs batted in—Wright (2), Appling (2), Vernon, Spence. Two-base hits—Spence (2). Hoag. Sacrifice—Masterson. Double plays—Kennedy to Kolloway; Sullivan to Vernon. Left on bases—Chicago, 6; Washington, 4. First base on balls—Off Masterson, 3; off Humphries, 2. Struck out—By Masterson, 5; by Humphries, 2. Hit by pitched ball—By Masterson (Wright). Umpires—McGowan and Hubbard. Time of game—One hour 45 minutes. Attendance—7000.

Blair's Homer Beats Indians For A's, 5 to 2

By the Associated Press

Philadelphia, July 9.—Buddy Blair paced the Philadelphia Athletics to a 5-2 victory over the Cleveland Indians tonight by knocking out a homer in the eighth off Relief Pitcher Joe Heving.

Blair had lined out a triple earlier in the game. His homer, which struck a flood light standard in rightfield, came with the bases empty.

Phil Marchildon opened the gate for Cleveland's two runs in the first inning by distributing a walk, a single and a wild pitch. He reformed quickly, however, and finished the game allowing only five hits. It was his ninth victory of the season.

Cleveland	AB	H	O	A	Ph'delphia	AB	H	O	A
W'therly,cf	3	0	4	0	Kr'vich,cf.	4	1	5	0
Hockett,rf	4	1	2	0	Miles, rf..	4	1	0	1
Keltner,3b	3	0	2	2	Siebert,1b	4	3	10	1
Heath,lf.	4	1	2	0	Johnson,lf	4	0	2	0
F'mins,1b	3	0	4	2	Blair,3b...	3	2	0	1
B'dreau,ss	4	1	6	2	Suder,ss...	4	1	2	2
Mack,2b..	3	0	2	3	Davis,2b..	3	0	2	2
Hesan,c..	3	1	2	1	Swift,c....	3	0	4	1
Dean,p...	3	1	0	1	M'hildon,p	3	1	1	2
*Grimes..	0	0	0	0					
Heving,p..	0	0	0	0	Totals..	32	10	27	10
Totals..	30	5	24	11					

*Ran for Dean in eighth.

Cleveland	2	0	0	0	0	0	0	0	0	0—2
Philadelphia	1	0	0	2	0	1	0	1	x	5

Runs—Weatherly, Hockett, Miles, Siebert (2), Blair (2). Runs batted in—Heath, Siebert, Blair (2), Suder, Johnson. Two-base hits—Siebert, Johnson. Three-base hits—Miles, Siebert, Blair. Home run—Blair. Stolen base—Boudreau. Sacrifices—Keltner, Blair. Double play—Mack to Bourseau to Fleming. Left on bases—Cleveland, 4; Philadelphia, 4. First base on balls—Off Marchildon, 2. Struck out—By Dean, 1; by Marchildon, 5. Hits—Off Dean, 9 in 7 innings; off Heving, 1 in 1 inning. Wild pitch—Marchildon.

Major League Standings

American League

	W.	L.	Pct.	GB.
New York	51	26	.662	...
Boston	47	30	.610	4
Cleveland	45	36	.556	8
Detroit	44	39	.530	10
St. Louis	37	42	.468	15
Chicago	32	44	.421	18½
Philadelphia	34	51	.400	21
WASHINGTON	29	51	.363	23½

Yesterday's Results

Chicago, 4; WASHINGTON, 2 (night).
New York, 5; St. Louis, 2.
Boston, 2; Detroit, 1 (11 innings).
Philadelphia, 5; Cleveland, 2 (night).

Games Today

Chicago at WASHINGTON (night)
Grove (4-6) vs. Wynn (7-5).
Cleveland at Philadelphia—Harder (6-7) or Gromek (1-0) vs. Besse (1-5) or Christopher (2-3).
St. Louis at New York—Niggeling (5-7) vs. Breuer (2-5).
Detroit at Boston—Trout (6-6) vs. Hughson (5-5).

National League

	W.	L.	Pct.	G.B.
Brooklyn	53	21	.716	...
St. Louis	44	29	.603	8½
Cincinnati	41	35	.539	13
New York	40	38	.513	15
Chicago	38	42	.475	18
Pittsburgh	35	40	.467	18½
Boston	35	47	.427	22
Philadelphia	21	55	.276	33

Yesterday's Results

Boston, 4; Chicago, 3 (13 innings).
Pittsburgh, 9; Philadelphia, 0 (night).
Brooklyn, 3; Cincinnati, 2 (night).
St. Louis, 9; New York, 0 (night).

Games Today

Boston at Chicago—Tobin (8-10) vs. Passeau (12-5).
New York at St. Louis—Lohrman (7-2) vs. M. Cooper (11-4).
Brooklyn at Cincinnati (night)—Higbe (6-5) vs. Walters (9-6).
Philadelphia at Pittsburgh (night) Hoerst (3-9) vs. Lanning (3-3).

Murphy Aids In Defeat Of Browns

King Peter Watches Keller and Henrich Clout Home Runs; Hold 4-Game Lead

By the Associated Press

New York, July 9.—The New York Yankees, rested after a mid-season intermission for the All-Star games, turned loose some of their old-time power today to whip the St. Louis Browns, 5-2, in their series opener as Hank Borowy registered his seventh pitching triumph against one defeat.

Borowy, top-ranking pitcher of the American League, held the Browns to six hits in seven and two-thirds innings but he had to turn the game over to Johnny Murphy when a blister developed on the middle finger of his right hand.

Auker Is Shelled

With King Peter of Yugoslavia among the spectators, the Yankees went to work on Eldon Auker early, scoring three runs in the fourth inning off the submarine ball pitcher who had beaten them twice before. It was the eighth defeat against ten wins for Auker, who tops the league in pitching victories.

Joe DiMaggio, Tommy Henrich and Charlie Keller led the nine-hit Yankee attack. After failing to tally on two hits in the opening frame, the Yanks started their scoring drive in the fourth when DiMaggio brought home a run with a double, one of his two hits.

Keller was passed purposely, but Joe Gordon singled DiMaggio home and Buddy Rosar scored Keller by the same method.

Auker went out for a pinch hitter in the fifth and Steve Sundra held the champions scoreless for two frames before he also stepped down for a substitute batter, but George Caster was not so fortunate.

Ninth Homer for Henrich

Henrich blasted his ninth home run of the season into the right field stands in the seventh inning and Keller followed with his tenth four-master into the Brownie bullpen in the eighth.

The Browns scored both their runs off Borowy, the first in the sixth when Harlond Clift reached first base on a forceout, moved to third on a single by George McQuinn and came home on Walt Judnich's outfield fly.

Judnich also drove in the other run in the eighth with a double which scored McQuinn, who had reached first on Buddy Hassett's error.

The game was the 77th for the Yanks, bringing them officially to the half-way mark in their schedule. The victory enabled them to hold their four-game lead over the Boston Red Sox, who stopped the Detroit Tigers.

	AB	H	O	A	New York.	AB	H	O	A
G'ridge,2b.	4	0	1	3	New York.	AB	H	O	A
Clift,3b...	4	0	1	0	Crosetti,3b.	4	1	1	2
McQu'n,1b	3	1	5	0	Hassett,1b.	3	0	7	0
Judnich,cf	4	2	1	1	Henrich,rf.	3	2	1	0
St'phens,ss	4	1	2	2	DiM'gio,cf.	4	2	1	0
Chartak,rf	2	0	4	0	Keller,lf...	2	1	1	0
Criscola,lf	3	2	1	0	Gordon,2b.	4	1	4	3
Hayes,c...	3	1	8	0	Rizzuto,ss.	3	0	3	3
Auker,p....	1	0	0	1	Rosar,c....	4	2	8	2
*McQu'len	1	0	0	0	Borowy,p...	3	0	0	2
Sundra,p..	0	0	0	0	‡Murphy,p..	0	0	0	0
†Leabs....	1	0	0	0					
Caster,p...	0	0	0	0					
¡Ferrell...	1	0	0	0					
§Berardino	0	0	0	0	Totals..	31	9	27	12
Totals..	34	7	24	9					

*Batted for Auker in fifth.
†Batted for Sundra in seventh.
‡Batted for Caster in ninth.
§Ran for Ferrell in ninth.

St. Louis	0	0	0	0	0	2	0	0	0	2
New York	0	0	0	3	0	0	1	x		5

Runs—Clift, McQuinn, Henrich (2), DiMaggio, Keller (2). Errors—Crosetti (2), Hassett. Runs batted in—DiMaggio, Gordon, Rosar, Judnich (2), Henrich, Keller. Two-base hits—DiMaggio, Judnich. Home runs—Henrich, Keller. Double plays—Auker to Stephens to McQuinn, Gordon to Hassett, Rosar to Crosetti. Left on bases—New York, 6; St. Louis, 10. First base on balls—Off Borowy, 3; off Auker, 3; off Sundra, 1; off Murphy, 2. Struck out—By Auker, 2; by Borowy, 3; by Sundra, 1; by Murphy, 1. Hits—Off Auker, 5 in 4 innings; off Sundra, 2 in 2 innings; off Caster, 2 in 2 innings; off Borowy, 5 in 7⅔ innings; off Murphy, 1 in 1⅓ innings. Winning pitcher—Borowy. Losing pitcher—Auker.

BREVS

A knitted short that gives support to vital areas. A crotch insert made of elastic-core-cotton . . . Brevs retain their shape despite washings . . . The brief short that gives support for every day wear.

60c A PAIR

Charge Accounts Invited

Young Men's Shop
1319 F STREET

Braves Down Cubs, 4-3, on Buddy Gremp's Homer in 13th

First Game Of Series Is A Thriller

Chet Ross Also Hits For Circuit; Single By Novikoff Ties Score in 9th Inning

By the Associated Press

Chicago, July 9.—Buddy Gremp's third home run of the season in the thirteenth inning today gave the Boston Braves a 4-to-3 victory over the Chicago Cubs in the opener of a three-game series.

Earlier in the game Chet Ross' fourth homer of the season in the third inning with one on base had given the Braves a 2-to-0 lead over the Cubs.

The Cubs, however, scored twice in the seventh and then tied it at three-all when Lou Novikoff singled in the last of the ninth with Stanley Hack on second as a result of his fourth hit of the game.

The Braves made 10 hits off Vern Olsen and Jake Mooty while the Cubs made 13 off Al Javery, Johnny Sain and Lou Tost, who was the winning pitcher. It was the Cubs' fourth straight defeat.

Boston.	AB	H	O	A	Chicago.	AB	H	O	A
Holmes,cf.	5	2	1	1	Hack,3b.	7	4	0	6
Ross,lf.	5	1	3	0	Ca'retta,cf.	4	0	3	0
Cooney,lf.	0	0	0	0	Novikoff,lf.	4	2	1	1
Fernandes,3b	6	1	2	3	Gilbert,lf.	0	0	4	0
L'mbardi,c	5	3	8	0	Foxx,1b.	5	1	16	0
Miller,ss.	6	0	4	4	Nich'son,rf	6	3	1	0
West,rf.	5	1	2	0	Stringer,2b	4	0	3	3
Gremp,1b.	5	2	14	1	Merullo,ss.	6	3	3	3
Sisti,2b.	5	0	5	6	McCul'gh,c.	2	0	4	1
Javery,p.	4	0	0	2	*D'sandro.	0	0	0	0
Sain,p.	1	0	0	0	Hernandez,c	1	0	5	0
Tost,p.	1	0	0	1	Olsen,p.	3	0	0	2
					†Russell.	1	0	0	0
Totals.	48	10	39	20	Mooty,p.	1	0	0	0
					‡Sturgeon.	1	0	0	0
					Totals.	48	13	39	16

*Batted for McCullough in eighth.
†Batted for Olsen in eighth.
‡Batted for Mooty in thirteenth.

Boston	0 0 2 0 0 0 0 1 0 0 0 0 1	—4
Chicago	0 0 0 0 0 0 2 0 1 0 0 0 0	—3

Runs—Holmes, Ross, Lombardi, Gremp, Hack (2), Merullo. Errors—Merullo, Sisti (2), Stringer. Runs batted in—Ross (2), West, Gremp, Hack, Novikoff. Two-base hits—Lombardi, Holmes. Home runs—Ross, Gremp. Sacrifices—Cavarretta (2), Stringer (2). Double plays—McCullough to Merullo, Merullo to Stringer to Foxx, Sisti to Miller to Gremp (2), Fernandes to Sisti to Gremp, Sisti to Gremp. Left on bases—Boston, 12; Chicago, 13. First base on balls—Off Javery, 4; off Sain, 2; off Olsen, 4; off Mooty, 3. Struck out—By Javery, 3; by Sain, 2; by Tost, 1; by Olsen, 3; by Mooty, 4. Hits—Off Javery, 9 in 8⅓ innings; off Sain, 3 in 2⅔ innings; off Tost, 1 in 2 innings; off Olsen, 7 in 8 innings; off Mooty, 3 in 5 innings. Winning pitcher—Tost. Losing pitcher—Mooty.

Little Rock Defeated, 5-1, By All-Stars

By the United Press

Little Rock, Ark., July 9.—The Southern Association all-star team had too much power for the Little Rock Travelers tonight, trouncing the league leaders 5 to 1 in the league's annual mid-season classic.

The all-stars, managed by Paul Richards of the Atlanta Crackers, banged out 13 hits off the three Little Rock hurlers, Callahan, Hawley and Manager Willis Hudlin.

Hudlin started on the mound and blanked the Stars for three innings but All-Star power broke loose in the fifth when they tallied three runs off Callahan.

Little Rock scored in the opening frame off Vito Tamulis, Nashville ace, but after that they were helpless. Bevil and Seinsoth were the other All-Star hurlers.

All-Stars	000 031 001	5	13	0
Little Rock	100 000 000	1	8	1

Tamulis, Bevil (4) Seinsoth (7) and Burmeister, Guerra (6); Hudlin, Callahan (3) Hawley (7) and Holbrook.

Rodak and Spoldi Battle to Draw

West Haven, Conn., July 9 (AP).—Leo Rodak, 136½, Chicago, and Aldo Spoldi, 136, New York, drew tonight in a ten-round bout on a boxing card at the arena here before an estimated 2300.

Tommy Campanelli, 171½, Brooklyn, scored a fourth-round technical knockout over Herman Badger, 171, New Haven, in the fourth round of what was to have been an eight-round semifinal.

Hollywood, Md.

CLARKE'S LANDING
Overlooking the Patuxent River. A Perfect Setting for a Glorious Week-end
CABINS • FISHING • BATHING
Route 5 thru Mechanicsville, turn left at Harper's Corner
Hollywood, Md. Leonardtown 119-F-2

Solomons Island, Md.

CAPT. RODIE LANGLEY, Jr. & BROS.
Rock and Blue Fish Trolling
Still Fishing—Chumming
MODERN BOATS Ph. Sol. 342

Capt. Harry Woodburn
Experienced Guides
MOST MODERN BOATS ON BAY
Ph. Sol. 221 BAIT

BREEZY POINT BEACH
Via MARLBORO
Only 37 Miles
Day and Night Fishing
Boats Available at All Times
Finest Bathing. Picnic Groves
DANCING
CREAM OF THE BAY

Take Care of that Cold
STAY OVERNIGHT
at RIGGS TURKISH BATHS

Basketball on Wheels in Detroit

Wide World Photo

Coeds at the University of Detroit have added wheels to basketball in a game termed "Goal-Hi." It can be played indoors or out and the goal is in the center of the court with play starting from the ends

Willett Stops T. Falkenburg In Net Semis

By the Associated Press

Philadelphia, July 9.—Hopes of Tom and Bob Falkenburg to stage an all-brother net show in the finals of the United States Interscholastic Tennis tournament were blasted today as top-seeded Frank Willett of Anniston, Ala., eliminated Tom, 6—1, 8—6, in the semifinals.

Willett, 1940 United States Boys' Indoor champion, thus earned a place in the finals Saturday against the winner of tomorrow's semifinal between Bob Falkenburg and Holmes Cathrall of Scranton, Pa., playing for Blair Academy, Blairstown, N. J. Both Bob Falkenburg and Cathrall were idle today. The Falkenburgs play for Fairfax High, Hollywood.

The husky, blond, Anniston ace, a basketball and football player, defeated Screen Star Jinx Falkenburg's 17-year-old brother with a combination of lobs and knifing cross-court forehands. Falkenburg's racquet flew from his hands as he swung for a lob in the second set.

Falkenburg snapped under pressure in the first set but staged a strong rally in the second, which lasted 50 minutes.

Manhattan Lists N. C. Naval Eleven On 8-Game Card

By the Associated Press

New York, July 9.—The North Carolina Naval Aviation Preflight School, coached by Lieut. Comdr. Jimmy Crowley, is on the eight-game football schedule for 1942 announced by Manhattan College today.

The Navy flyers fill the date left open when West Virginia Wesleyan dropped football for the duration of the war. Manhattan also has been forced by dim-out regulations to schedule all home games in the daytime. Originally two of the four home contests were to be played under the lights.

The schedule.

October 3, Muhlenberg; 10, Georgetown at Washington; 17, Detroit; 24, Duquesne; November 1, Villanova at Philadelphia; 7, Marquette at Milwaukee; 14, North Carolina Naval Aviation Preflight School, and 21, Holy Cross at Worcester.

Robertson Beats Heurich For Tavern, 3-2

With a four-hit pitching performance, Billy Robertson, George Washington University star, yesterday accounted for one of the most stunning upsets of The Washington Post-Industrial League season. Hurling for Little Tavern, Robertson took a 3-to-2 triumph over the Heurich Brewers on the Ellipse.

The Brewers jumped into a two-run lead in the third inning, but Robertson's mates tied it up in the seventh. Then, an inning later, they went out and got the winning run on Goode's single, Putnam's sacrifice and Bassin's single.

The triumph was Tavern's first in the second half of league play, and the loss Heurich's first in four games. As a result Center Market lead with three straight victories.

Today the Tavernmen have a chance to do further damage to the leaders when they face the Market nine on the South Ellipse at 5:30 p. m.

Heurich.	AB	H	O	A	Lit. Tav.	AB	H	O	A
Gresreich,lf.	3	1	2	0	D'berger,3b	3	1	3	2
Fenlon,ss.	3	0	1	3	Goode,1b.	4	3	8	1
Barry,cf.	3	1	2	1	Putman,lf.	4	0	1	0
Stahl,3b.	4	0	2	4	Bassin,cf.	4	1	2	0
Posnak,1b.	4	1	11	0	Sugrue,2b.	4	2	4	2
Sokol,rf.	3	0	1	0	Thomas,c.	4	1	4	0
Wrenn,2b.	3	0	2	3	Braddock,ss	3	0	4	4
Lacey,c.	3	1	3	0	Hamel,rf.	0	0	1	0
Lacy,p.	3	0	0	2	Roberson,p.	2	1	0	1
Totals.	29	4	24	13	Totals.	31	9	27	10

Heurich	0 0 2 0 0 0 0 0 0	—2
Little Tavern	0 0 0 0 0 0 2 1 x	—3

Runs—Gresreich, Lacy, Goode, Sugrue, Thomas. Errors—Goode. Three-base hit—Sugrue. Stolen bases—Goode (2), Bassin, Sugrue, Barry. Double plays—Barry to Stahl, Braddock to Goode. First base on balls—Off Lacy, 2; off Roberson, 2. Struck out—By Roberson, 3; by Lacy, 5. Hit by pitched ball—By Roberson (Barry). Umpire—Williams.

Need an Infielder?

Local unlimited nines seeking infielders may obtain two by calling Lincoln 3145 after 4 p. m. Friday.

BUY YOUR
• FISHING TACKLE • CAMERAS • BOATS • GUNS
ON TIME
Parker-Whelen

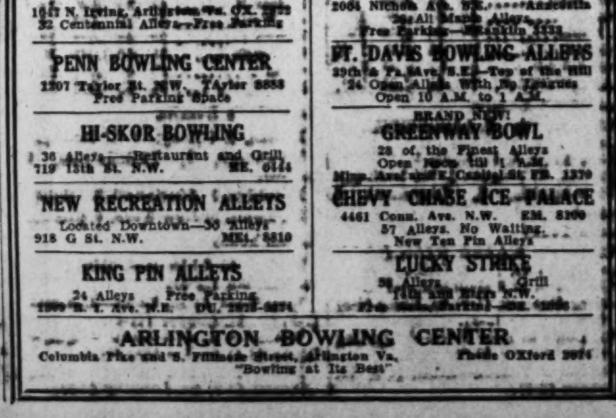

THERE'S AN AIR-CONDITIONED ALLEY NEAR YOU

CLARENDON BOWLING
1647 N. Irving, Arlington, Va. OX. 2922
32 Centennial Alleys—Free Parking

PENN BOWLING CENTER
1207 Taylor St. N.W. TAylor 8888
Free Parking Space

HI-SKOR BOWLING
36 Alleys—Restaurant and Grill
719 13th St. N.W. ME. 6144

NEW RECREATION ALLEYS
Located Downtown—30 Alleys
918 G St. N.W. MEt. 8810

KING PIN ALLEYS
24 Alleys Free Parking

SPILLWAY
2004 Nichols Ave. S.E. Anacostia

FT. DAVIS BOWLING ALLEYS
29th & Pa. Ave. S.E.—Top of the Hill
24 Open Alleys With No Leagues
Open 10 A.M. to 1 A.M.

BRAND NEW!
GREENWAY BOWL
28 of the Finest Alleys
Open Nights till 1 A.M.

CHEVY CHASE ICE PALACE
4461 Conn. Ave. N.W. EM. 8100
57 Alleys. No Waiting.
New Ten Pin Alleys

LUCKY STRIKE

ARLINGTON BOWLING CENTER
Columbia Pike and S. Fillmore Street, Arlington Va. Phone OXford 3074
"Bowling at Its Best"

Banks to Fight On Stadium Card July 20

Promoter Joe Turner announced yesterday that his next boxing show would take place on Monday night, July 20, at Griffith Stadium, and that "Tiger Billy" Banks, the 20-year-old Washington colored flash, had been signed for one of the 10-round feature bouts.

Banks has come a long ways in the last nine months since he started headlining shows in Baltimore, and Promoter Turner booked the youngster yesterday after realizing that this town had seen very little lately of one of its most promising fighters.

Banks, product of the amateur ranks, has had five good headline matches in Baltimore. His greatest victory came less than two months ago when he whipped Pedro Hernandez, the Puerto Rican, who a few weeks ago created a furore by beating Lulu Constantino, the New York ace, to become the No. 1 contender for the featherweight crown held by Chalky Wright.

Although beaten by Allie Stolz and Bobby Ruffin in feature Baltimore bouts, Banks gave a good account of himself and is still as hot as a firecracker in Baltimore rings. Stolz fights Chalky Wright at Madison Square Garden, and Constantino and Hernandez also have been rematched for the same place.

Banks' greatest rival has been Jimmy Collins, who has supplanted Harry Jeffra as Baltimore's favorite son. Collins beat Banks, and then drew with him. The local colored boy is begging for a third shot, and hopes Promoter Turner can land it for the ball park.

There will be two 10-rounders, Turner stated.

Fishing and Hunting

—with Jack Bell

The approaching weekend finds almost normal conditions existing in local waters. The Potomac River is clearing up and is reported to be clear above Harpers Ferry, and below that it is in better than fair fishing condition.

JACK BELL

Black-bass fishing became legal July 1. While opening day catches were not satisfactory, many experienced fishermen, knowing the river and its tributaries, made fair catches. One lucky angler landed a 4½-pound small-mouth bass near Harpers Ferry last week.

Good nearby small-mouth bass fishing is to be found in the river at Swain's Locks. The river there contains many small and large islands, with leads of all kinds—deep still and fast waters, with narrow and wide channels, all making good fishing spots at various times of the season. In addition to the fishing in one's exploration he will see all kinds of river wild life, among which are many beautiful wood-duck.

Swain's has 15 good flat-bottomed fishing boats available, and at times bait.

Just a little up river is Seneca, where at the mouth of Seneca Creek boats may be obtained. If you have an outboard motor and gas, it will come in handy around Seneca, as the river there is much deeper than at Swains. As the angler goes on farther up river he'll find that the river gets rougher, because of the large number of rocks and ledges. At a number of points along the river wading water can be found.

A good stunt is to obtain several topographical maps of the Potomac River area. They can be had for only a dime each from the Office of Coast and Geodetic Survey, North Interior Building. All the water features are represented—islands, rapids and the location of deep, fast water. Contour lines denote the altitudes and grades, and most important to the exploring fisherman are the roads leading to and near various points along the river, not to be found on any other maps.

With a little study many good fishing spots can be located quickly, not to mention the hours and many gallons of gas that may be saved.

Trout fishing has slackened off. However, we look for better than average weekend numbers on the streams this weekend, it being the last before the close of the season, July 15.

Fishing in the Chesapeake Bay and the lower Potomac River, around Tall Timbers, is now ideal. Eager salt-water anglers who've looked forward to catching stripers now have a good chance. The anglers' greatest difficulty is chartering a good fishing boat. Don't expect to engage a boat the day before you leave on your trip, the chances are against you.

Old striper fishermen are optimistic over the unusually large catches being recorded, and predict that the fine species hooked at this early stage of the season will result in catches early of the larger fish that follow the schools of smaller fish.

Large catches of 100 to 200 are reported in the Solomons Island area and Point Patience, caught chumming with live grass shrimp. Captains report that the fish are unusually large in the lower Potomac around Tall Timbers.

With perhaps the greatest diversity of good fishing water to be found on the bay, the Eastern Shore has provided record catches of striped bass and croakers, with some weakfish. Very few Washington fishermen are making the trip across the bay to reach the waters around Tilghman Island, or the Chester River. However, Baltimore anglers are taking advantage of the fishing there and are reported making a killing.

We have received reports that plenty of big stripers are being taken in the mouth of the Chester River, from Swan Point to Love Point and the Kent shore. The fish in some schools are running from 11 to 13 pounds each. The most successful lure is a yellow-headed bucktail. This area can be reached by boats out of Annapolis, Md.

From Thomas Point to Herring Bay and Poplar Island fishermen are getting up to 40 stripers averaging 2½ pounds, hardheads, and some weakfish.

Surfmen Meet Linen Softies

The Surf Club will be on the spot tonight at Washington Softball Stadium when it backs up against the surprising City Postoffice ten in an attempt to preserve its second place tie in the Sport Center Night League with Kavakos Grill. Standard Linen is leading the pack.

Young Lefty Sullivan, who pitches like a house afire against the strong clubs and lets down too frequently against the others will draw the assignment for his father's team, with Sonny Sondheimer and his special delivery hurling for the mail slingers.

Surf Club is preparing for their intercity game here Tuesday night against the powerful Gas & Electric Co. of Baltimore.

Lunch Nine Wins Behind McIntyre, 5-3

Veteran "Lefty" McIntyre, N. Y. Lunch pitcher, was battered pretty thoroughly yesterday but still managed for a 5-3 triumph over Western Electric in a Departmental League clash. The losers collected 10 hits to only 8 for the Lunch nine.

West. El.	AB	H	O	A	N.Y.Lunch	AB	H	O	A
Vernon,3b.	5	1	2	4	G.C'loth,2b	4	1	1	0
Lovett,c.	5	1	1	0	Elliott,3b.	3	2	2	2
F'dberg,rf.	5	0	1	0	Harris,c.	4	0	4	2
Simpson,lf	5	1	2	0	Howard,1b.	3	1	12	0
Wilson,cf.	4	3	1	1	J.C'loth,cf.	4	0	4	0
C'baum,ss.	4	3	1	1	Galasso,lf.	3	1	0	0
Davis,2b.	4	2	2	3	McCl'han,ss	3	1	1	2
Barnes,1b.	3	0	13	0	Bil'ough,rf.	4	1	2	0
Carroll,p.	4	0	1	3	McIntyre,p.	4	1	1	4
Totals.	39	10	24	12	Totals.	32	8	27	10

Western Electric	0 1 0 1 0 0 1 0 0	—3
N. Y. Lunch	0 1 2 0 0 2 0 0 x	—5

Runs—Simpson, Citrenbaum (2), G. Catloth, Elliott, Galasso, McClanahan, Bilbrough. Errors—Lovett, Elliott, McClanahan. Two-base hits—Wilson, Davis. Three-base hit—Citrenbaum. Stolen bases—G. Catloth, Galasso. Sacrifice—Barnes. First base on balls—Off Carroll, 5. Struck out—By McIntyre, 4; by Carroll, 2.

Mailman Connects For Bass Jackpot

Special Dispatch to The Post

Harpers Ferry, W. Va., July 9.—John Rockwell, mail carrier, yesterday had a unique experience while fishing in the Potomac here. Casting for bass and using artificial bait, he had the luck to snare two 14-inch bass at one cast.

BASEBALL TONIGHT 8:30 P. M.
CHICAGO AT WASHINGTON
AMERICAN LEAGUE BALL PARK
TOMORROW—CHICAGO

Ward Survives Two Matches in Western Amateur Golf

Pat Abbott Shines in First Rounds

Champ Scrambles As Capt. Abbott Shows Fine Form; McCormick Victor

By the Associated Press

Spokane, July 9.—Army Corpl. Marvin (Bud) Ward, bidding for his third successive Western Amateur Golf Association title, scrambled through two rounds to victories today but at times he looked like a weekend dubber than a champion.

The National as the Western titlist put out Otto Rosand, Spokane, 7 and 6, in the first round, and then had to struggle to beat Fritz Metzger of Tacoma, 3 and 2, in the second round.

Ward blew from an even par game in his initial round to a wobbly display in the afternoon when his own efforts were less effective than the faults of his opponent in determining the final outcome.

He closed out Metzger on the sixteenth green and was 4 over par at the time. His putting was bad and his tee shots worse. Metzger's mishaps on the greens possibly cost him a chance to have the distinction of referring to "When I beat Ward." He 3-putted the seventh and missed a short one on the ninth, with the titleholder getting a standoff each time.

If Ward was off his game, the Army produced one entry who was really on the beam. Corpl. Pat Abbott of Lowry Field, Denver, played the Manito layout four under par to defeat Phil Baird, Spokane, 3 and 2.

In the first round Abbott swamped Bob Wiley, Puyallup, Wash., 7 and 6, and was square with par for the 12 holes.

Abbott, a former national public links champion and long-time major competitor, preceded another former publinx titlist, Bruce McCormick of Los Angeles, into the second round.

McCormick eliminated James Shriver, Spokane City champion, 5 and 3, after he defeated Charles Walker, Portland, Oreg., 6 and 5, in the morning session.

Present national public links champion, Bill Welch of Houston, punched out a second round win over Sergt. Ray Kimmel of Olympia, Wash., 3 and 2, after defeating Jack Walters, Tacoma, Wash., left-hander, 2 and 1, in the morning.

Former Western Champion Wilford Wehrle of Racine, Wis., got the scare of his life from big A. B. (Buck) Bailey, assistant football coach at Washington State College, but won, 1 up, on the nineteenth. He eliminated Emmett Durgan of Spokane, 5 and 4, earlier.

Bailey is strictly a Sunday golfer, but he squared his match with Wehrle on the seventeenth, halved the eighteenth and lost the extra hole by missing a 5-foot putt. Wehrle won it with a par 4. Wehrle was putting miserably yet finished 1 over par for 19 holes, and Bailey was only 2 over.

Harry Givan of Seattle, former Walker Cup player and first-day leader in the qualifying with a 69, regained his form to overwhelm Lou Cook, Pullman, Wash., 7 and 5, in the second round. He won his morning round from Joe Hutton of Spokane, 4 and 3.

White Sox Defeat Nats, 4-2, at Night

NATS, from Page 19.

duced more than one hit in any inning against the rapid pitching of Right-hander Humphries and, sad to relate, after the sixth inning they wouldn't even get to first base, which is no way to win ball games. As a result, the Yankees increased their lead over the Nats to 23½ games.

And the White Sox sort of rubbed it in, too, because the man who had most to do with moving Chicago runs across the plate was Taft Wright who once in the Nats' employ. The jolly Mr. Wright who delights in batting .667 against Washington pitching whenever he sees it, slugged two runs across the plate and was a prime factor in a third, with his two hits.

Stan Spence tried hard for the Nats. He made two of Washington's five hits and both of them were lusty two-baggers, which figured in both of the Nats' runs. Otherwise, Humphries was not very much annoyed by the Washington batting order and in the last six innings the Nats couldn't get a man as far as second base.

The White Sox sneaked their Sunday punch across on Masterson in the opening inning of the mid-week battle when they conked him for those first three runs.

It happened all of a sudden after Masterson struck out the first man to face him. Then Myril Hoag belted a single into leftfield, Kuhel drew a walk, and things began to happen.

Cullenbine Errs

A single off Wright's bat into leftfield was the next thing that happened, and Hoag scored, with Kuhel taking third and Wright moving to second when Cullenbine messed up the hit. Then Luke Appling sliced a single into his favorite rightfield sector, two more runs crossed the plate and there, as later events proved, was your little ball game.

Norfolk and Feller To Face Camp Lee

Lawrenceville, Va., July 9 (AP).—The Norfolk Naval Training Station baseball team, headed by Pitcher Bob Feller, will meet the Camp Lee soldiers here Sunday.

Today—Two Washington Post-WJSV Baseball Broadcasts
3:00 P. M.—WJSV
9:05 P. M.—WINX

Tom Turner Fouls Off a Pitch He Tries to Duck

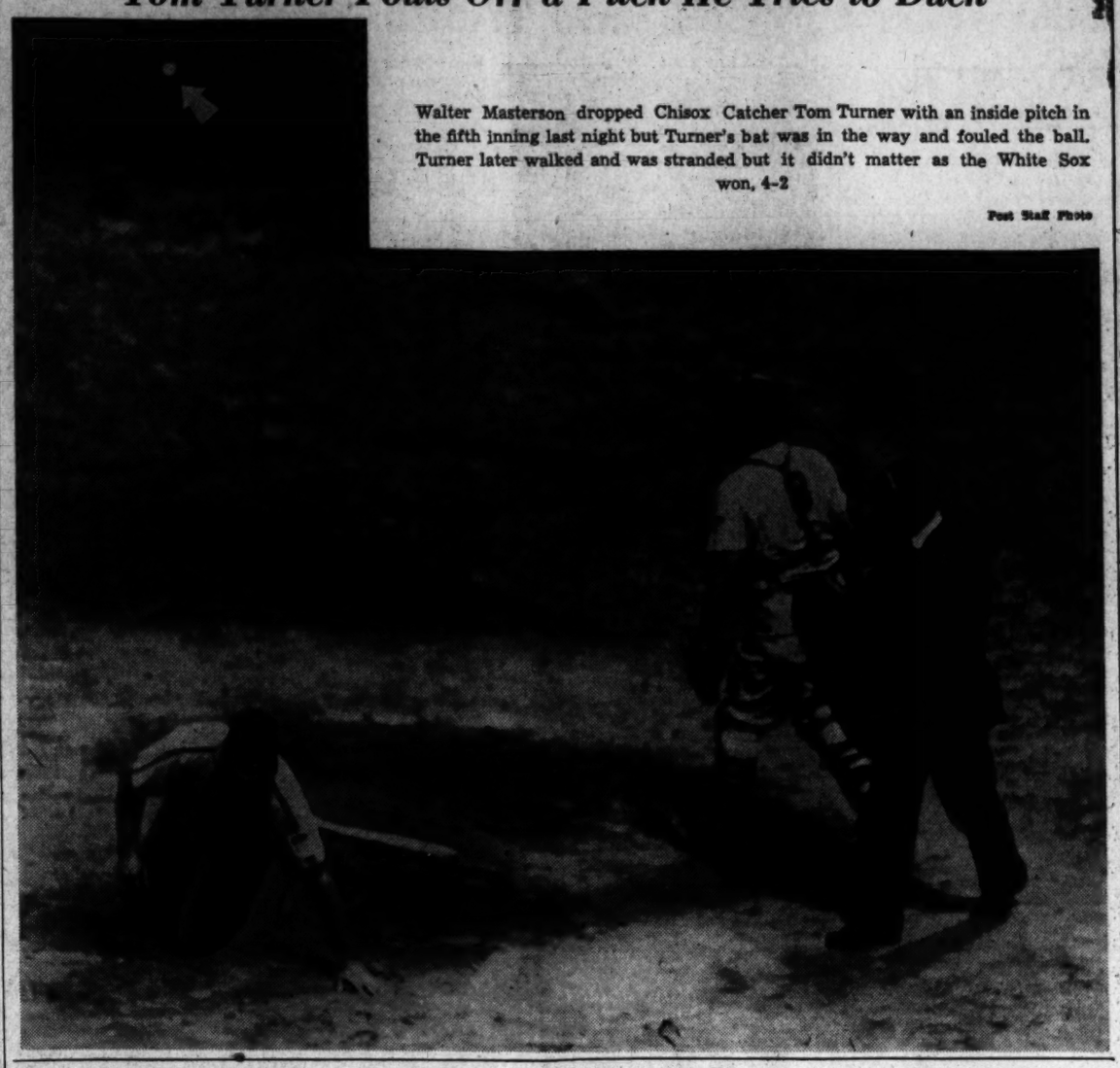

Walter Masterson dropped Chisox Catcher Tom Turner with an inside pitch in the fifth inning last night but Turner's bat was in the way and fouled the ball. Turner later walked and was stranded but it didn't matter as the White Sox won, 4-2

Post Staff Photo

Pirates' Big Eighth Wins Before 29,488

By the Associated Press

Pittsburgh, July 9.—The Philadelphia Phils fell apart at all seams before an Army-Navy Relief crowd of 29,488 fans tonight after a magnificent seven-inning pitching duel, and lost to the Pittsburgh Pirates, 9 to 0.

The Pirate deluge came in the eighth after Reuben (Rube) Melton, starting Philadelphia hurler, had been taken out for a pinch batter. Melton had permitted but two hits, the second one, a single by Pete Coscarart, sending Vince DiMaggio home from second with the Pirates' first run.

Elbie Fletcher tripled to start the wild Pirate eighth. Before the third buccaneer had been disposed of, eight runs were in on seven hits, two errors and two stolen bases, and Manager Hans Lobert had called Earl Naylor and Walter Beck to the mound.

A three-hour show, featuring six bands, preceded the game.

The attendance ran the National League's record for seven Army-Navy relief games well past the 20,000—a game mark and estimated returns from concessions and other sources would run the game's receipts past the $45,000 mark. The recorded paid attendance was $36,308.51.

Ph'delphia	AB	H	O	A	Pittsburgh	AB	H	O	A
May,3b	3	0	2	0	C'osart,ss	4	2	3	4
Waner,cf	4	0	3	0	Barrett,rf	4	0	3	0
Glossop,2b	3	0	2	1	Fletcher,1b	5	2	9	1
L'whiler,lf	4	2	1	0	Elliott,3b	5	1	2	1
Northey,rf	4	2	4	0	Phelps,c	3	1	6	1
Etten,1b	4	0	8	1	†Stewart	0	0	0	0
Bragan,ss	2	0	2	2	Lopez,c	0	0	0	0
M'taugh,ss	2	1	1	0	Wasdell,lf	5	2	0	0
Warren,c	2	0	2	0	DiM'gio,cf	2	0	2	0
*Benjamin	1	0	0	0	Gustine,3b	3	0	1	2
Naham,p	0	0	0	0	Sewell,p	3	1	1	2
Naylor,p	0	0	0	0					
Beck,p	0	0	0	0	Totals	34	9	27	11
Melton,p	2	0	1	1					
L'ingston,c	1	0	1	0					
Totals	32	5	24	5					

*Batted for Warren in the eighth.
†Ran for Phelps in the eighth.

Philadelphia	0	0	0	0	0	0	0	0	0—0
Pittsburgh	0	0	0	0	0	0	1	8	x—9

Runs—Coscarart, Barrett, Fletcher, Elliott, Stewart, Wasdell, DiMaggio, Gustine, Sewell. Errors—Coscarart (2), Murtaugh. Runs batted in—Coscarart (2), Elliott (2), Phelps, Sewell (2), Fletcher. Two-base hit—Phelps. Three-base hit—Fletcher. Stolen bases—Northey, Gustine, Sewell. Double plays—Sewell to Coscarart to Fletcher, Phelps to Gustine. Left on bases—Philadelphia, 7; Pittsburgh, 9. First base on balls—Off Melton, 6; off Sewell, 2; off Naylor, 1. Struck out—By Sewell, 4; by Melton, 1; by Naylor, 1. Hits—Off Melton, 2 in 7 innings; off Naham, 3 in 0 inning; off Naylor, 3 in ⅓ inning; off Beck, 1 in ⅔ inning. Hit by pitched ball—By Beck (Stewart). Wild pitches—Melton (2), Sewell. Losing pitcher—Melton. Umpires—Reardon, oGeis and Conlan. Time of game—Two hours 20 minutes. Attendance, 29,488.

Redskins to Play In L. A. Coliseum

Los Angeles, July 9 (AP).—Ralph Chick, manager of the Los Angeles Memorial Coliseum, said today an Army emergency relief benefit football game would be played August 30 in the coliseum by the Washington Redskin professionals and an all-star team of Army athletes.

Among former college gridders who will play for the Army are John Kimbrough, former All-America at Texas A. and M.; Tommy Harmon, formerly of Michigan, and Norman Standlee, formerly of Stanford. The Redskins will train in San Diego this summer.

PHONE
BRADLEY 0116
AND ASK FOR
BOYD HICKMAN. HE WILL TELL YOU ALL ABOUT THE FREE SWIMMING LESSONS GIVEN DURING THE MONTH OF JULY AT GLEN ECHO PARK POOL
OPEN 9:30 A.M. TO 11:30 P.M.

Parks Is Upset At Shore Net

Evanston, Ill., July 9 (AP).—Bob Smidl of Chicago upset the fourth seeded Olen Parks of Mishawaka, Ind., in the North Shore Open Tennis Tournament today and qualified for a semifinals match tomorrow with the meet's No. 1 player, Seymour Greenberg, also of Chicago.

The unseeded Smidl scored in straight sets, 6—4, 6—4, over the Indiana player. In another quarterfinals men's singles contest Jimmy Evert of Chicago defeated Howe Atwater, Winnetka, Ill., 6—3, 6—3.

Petworth Wins Easily in League

Taking a quick lead and building up to a five-run uprising in the sixth inning, Petworth A. C. nine swamped Young's Market, 11-4, in the Metro Baseball League yesterday. The winners' 11-hit attack was abetted by three Market errors.

Petworth.	AB	H	O	A	Young's.	AB	H	O	A
B'chelar,cf	4	0	1	0	Denikos,3b	4	0	0	6
Br'kwell,c	5	2	6	0	Ricucci,lf	3	1	4	0
C'pland,3b	5	2	1	0	Blank,ss	3	1	2	4
B'chling,1b	5	1	7	0	Hill,1b	3	0	11	0
Heuer,rf,p	3	3	1	0	Ch'ras,cf,ss	4	4	1	1
Lyons,p	3	0	0	0	Day,2b,rf	4	0	1	1
Kehoe,ss	3	1	0	1	Brown,3b,c	4	1	2	1
Owens,lf	5	3	6	0	S'ourn,rf,3b	3	3	1	0
K'chner,2b	5	1	0	2	H. Pizza,c,cf	4	0	2	0
Boggs,p	3	0	2	4	L. Pizza,p	2	0	0	0
Totals	39	13	24	7	Totals	34	10	24	10

Petworth	1	0	3	0	0	5	0	2	0	—11
Youngs Mkt.	0	0	0	1	1	0	1	0	1	— 4

Errors—Day (2), Hill. Two-base hits—Buschling, Kirchner. Stolen bases—Denikos (2), Ricucci, Buschling, Sapourn (2), Hill, Owens. Double play—Chipourn to Hill. First base on balls—Off Boggs (2), off Brown (3), Pizza (2). Struck out—By Boggs, 5; by Pizza, 1; by Lyons, 1; by Brown, 2. Wild pitches—Brown (2), Boggs. Winning pitcher—Boggs. Losing pitcher—Brown. Umpire—Oertel.

Post Cup Golf On Schedule Next Friday

Following today's C. B. S. Cup play for the Class B women golfers at Washington Golf and Country Club is The Washington Post Cup play for Class A and B members of the District Women's Golf Association next Friday, with Monday the absolute deadline on entries.

Today's event will find a field of 60 players with handicaps of 19 and over competing at Washington over the 18-hole medal play route. Prizes will be awarded low net and gross scorers.

The low handicapped players in The Post Cup competition will play their 18-hole medal rounds at Columbia and the Class B entries at Kenwood. Both courses are accessible by bus lines.

Mrs. C. P. Magruder, tournament chairman of the association, will close the entries for The Post Cup competition Monday at 1 o'clock.

Wyatt Wins 9th Game As Dodgers Beat Reds

Brooklyn Chases Vander Meer in 2d Inning; Wyatt Goes Distance, Allows Five Hits

By the Associated Press

Cincinnati, July 9.—The Brooklyn Dodgers chased Southpaw Johnny Vander Meer in the second inning tonight scoring twice on a pair of walks and two singles, and went on to beat Cincinnati, 3 to 2, behind the five-hit pitching of Whitlow Wyatt, who chalked up his ninth victory.

Shortstop Peewee Reese opened the ball game by beating out a hit behind second base. He took third as Bert Haas, rookie Redleg third baseman, threw into center field on Arky Vaughan's sacrifice, and came home on Pete Reiser's single. Joe Medwick flied out, Vaughan was out trying to make third after the catch, and Johnny Rizzo fanned to end the rally.

Vandy got into trouble again in the second by walking Dolph Camilli and Billy Herman. Mickey Owen sacrificed, and Wyatt scored both runners with a single. Reese singled again and Reiser walked to fill the bases after Vaughan grounded, then Elmer Riddle replaced Vandy and Medwick flied out.

Consecutive doubles by Gee Walker and Ival Goodman brought the Reds a run in the second, and they added another in the eighth. Wyatt fumbled Catcher Rollie Hemsley's bouncer then threw the ball into the Reds' dugout. Hemsley took second, went to third on Pinch-hitter Ray Lamanno's fly and scored on Lonnie Frey's single.

Brooklyn	AB	H	O	A	Cincinnati	AB	H	O	A
Reese,ss	5	3	1	2	Joost,ss	4	1	0	3
V'ghan,3b	2	0	1	2	Frey,2b	3	1	1	1
Reiser,cf	3	1	1	0	M'shall,lf	4	0	1	0
M'dwick,lf	4	0	2	0	F.McC'k,1b	4	1	8	0
Rizzo,rf	4	0	3	0	Haas,3b	3	0	4	3
Herman,2b	3	1	5	1	Walker,cf	4	1	2	0
Camilli,1b	1	0	8	0	Goodman,rf	3	1	4	2
Owen,c	3	0	6	2	Hemsley,c	3	0	7	0
Wyatt,p	3	1	0	2	V.Meer,p	0	0	0	1
					Riddle,p	2	0	0	0
Totals	28	6	27	9	*Lamanno	1	0	0	0
					Shoun,p	0	0	0	0
					Totals	31	5	27	10

*Batted for Riddle in eighth.

Brooklyn	1	2	0	0	0	0	0	0	0	—3
Cincinnati	0	1	0	0	0	0	1	0	0	—2

Runs—Reese, Camilli, Herman, Walker, Hemsley. Errors—Wyatt (2), Haas. Runs batted in—Reiser, Wyatt (2), Frey, Goodman. Three-base hits—Walker, Goodman. Stolen base—Frey. Sacrifices—Vaughan (2), Owen. Double plays—Goodman to Haas. Goodman to Hemsley, Haas to McCormick. Left on bases—Brooklyn, 9; Cincinnati, 4. First base on balls—Off Wyatt, 2; off Vander Meer, 3; off Riddle, 4; off Shoun, 1. Struck out—By Wyatt, 5; by Vander Meer, 1; by Riddle, 3. Hits—Off Vander Meer, 4 in 1⅔ innings; off Riddle, 2 in 6⅓ innings; off Shoun, 0 in 1 inning. Losing pitcher—Vander Meer. Umpires—Magerkurth, Jorda and Barr. Time of game—Two hours 13 minutes. Attendance—18,034.

Homers Help Cards Rout Giants, 9 to 0

By the Associated Press

St. Louis, July 9.—The St. Louis Cardinals exploded in a barrage of extra base blows, pounding out two home runs, a pair of triples and a two-base hit as they went on to defeat the New York Giants, 9 to 0, tonight behind the six-hit shutout pitching of Johnny Beazley.

The victory was the young right-hander's ninth this season, as against four setbacks, and he aided his cause with a resounding triple to drive in three runs in the sixth inning.

The game really was decided in the first inning, however, when Enos Slaughter tripled with Jimmy Brown on base. The Cards coasted modestly on, scoring once in the second and again in the third inning before opening up in all fury in the nightmarish sixth frame.

Four hits, including Beazley's triple and a home run by Terry Moore, an error and an intentional walk produced six runs. Four of the runs were scored off Dave Koslo, two off Bill McGee, who topped the inning by hitting Slaughter with a pitched ball. Slaughter hit his sixth circuit drive of the year in the third inning.

New York	AB	H	O	A	St. Louis	AB	H	O	A
Werber,3b	3	1	0	2	Brown,3b	5	1	0	3
Jurges,ss	4	1	1	1	T.Moore,cf	5	1	2	0
Ott,rf	4	0	1	0	St'phen,rf	3	2	3	0
Mize,1b	3	1	10	0	Triplett,lf	3	1	1	0
Barna,lf	4	2	2	0	Musial,lf	1	0	2	0
M'shall,cf	4	0	4	0	W.Cooper,c	4	1	2	0
Danning,c	3	0	3	0	Hopp,1b	4	1	11	1
Witek,2b	3	1	2	0	Crespi,2b	3	1	1	3
Koslo,p	2	0	0	2	Marion,ss	3	1	3	4
McGee,p	0	0	0	0	Beazley,p	3	1	1	2
Feldman,p	0	0	0	0					
*Young	1	0	0	0	Totals	34	10	27	13
Totals	31	6	24	9					

*Batted for McGee in eighth.

New York	0	0	0	0	0	0	0	0	0	—0
St. Louis	1	1	1	0	0	6	0	0	0	—9

Runs—Brown, T. Moore, Slaughter, Triplett, W. Cooper, Hopp, Crespi, Marion, Beazley. Errors—Barna, Jurges. Runs batted in—Slaughter (2), Marion, Beazley (3), T. Moore (2). Two-base hits—Crespi, Barna. Three-base hits—Slaughter, Beazley. Home runs—Slaughter, T. Moore. Stolen base—Hopp. Sacrifices—Beazley, Crespi. Double plays—Marion to Crespi to Hopp, Crespi to Marion to Hopp. Left on bases—New York, 7; St. Louis, 5. First base on balls—Off Koslo, 1; off Beazley, 3. Struck out—By Koslo, 2; by Beazley, 1. Hits—Off Koslo, 9 in 5⅔ innings; off McGee, 1 in 1⅓ innings; off Feldman, 0 in 1 inning. Hit by pitched ball—By McGee (Slaughter). Passed ball—W. Cooper. Losing pitcher—Koslo. Umpires—Sears, Stewart and Dunn. Time of game—Two hours 10 minutes. Attendance, 8780.

Five Leading Hitters

Player and Club.	G.	AB.	R.	H.	Pct.
Doerr, Boston	70	274	54	95	.347
Gordon, New York	74	278	37	96	.3452
Williams, Boston	77	267	73	92	.3446
Pesky, Boston	73	294	58	99	.3367
Fleming, Cleveland	51	286	43	94	.329
NATIONAL LEAGUE					
Reiser, Brooklyn	63	244	54	88	.361
Medwick, Brooklyn	68	256	36	88	.344
Lombardi, Boston	61	170	19	55	.324
Musial, St. Louis	60	206	44	64	.311
Lamanno, Cin'nati	55	176	29	54	.307

Small Field Of 21 Boats In Lake Race

Port Huron, Mich., July 9 (AP).—A fleet of 21 boats, 10 fewer than last year, will set out Saturday in the annual Port Huron to Mackinac Island sailing race over a 247-mile Lake Huron course, sponsoring Bayview Yacht Club of Detroit announced today.

There are some war casualties among the starting craft, notably Dave Williams' Sonata of Detroit that captured class honors in the racing-cruising division last year, but most of the top contenders again are entered. A newcomer to the fleet, Charles E. Sorenson's 60-foot cutter White Cloud, probably will be the boat to beat.

Last year's divisional winners are represented by Iris, owned by Harry Fletcher of Alpena and in the racing division; the Cleveland entry, John Timken's Kittihawk, ruler of the top class in the racing-cruising division, and Tom Lott's Duchess of Detroit, cruising division.

The starting bomb sounds at 1:30 p. m. Saturday off Gratiot Beach, Port Huron.

Skippers of the fleet will establish tonight a handicap list that determines final placement of the finishers on a corrected time basis.

Lyons Hurls Under Arcs First Time Here Tonight

After 20 years in the big leagues, Ted Lyons will pitch his first American League ball game under the lights tonight when the White Sox and Nats resume their series at Griffith Stadium at 8:30 p. m.

Lyons thus far has been withheld from night games by Manager Jimmy Dykes, but he is pitching tonight at his own request. He will leave after the game for Vinton, La., where his aged father has undergone an operation.

Lyons' pitching opponent will be Buck Newsom, winner of his last start.

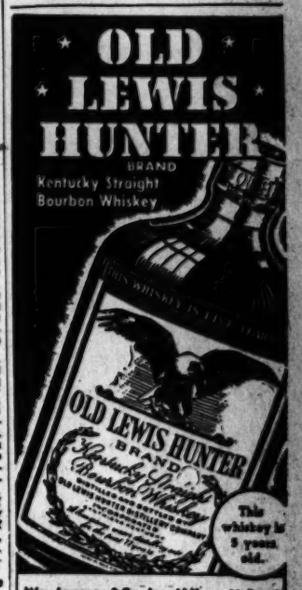

Wm. Jameson & Co., Inc., N.Y. • 90 Proof

TORREY MOTOR CO.
2 Blocks Mayflower Hotel
DODGE PLYMOUTH
Factory Authorized
Service
24 Hour
STORAGE & PARKING
NA. 7840
Modern Building and Equipment
1137 19th St. N.W.

ONE GUNTHER CROWN NOW DOES WAR WORK OF THREE

Get the new large size Gunther Bottle

The little Gunther beer crowns are marching off to war! So to make sure you can still get all the bottled Gunther's you want . . . Gunther has put one beer cap to do the work of three!

It's a new large size bottle that makes it possible. It gives you almost 3 times as much beer . . . under the one cap! You can serve 5 full glasses from this one bottle!

So . . . in spite of war rationing of caps . . . you don't have to take a substitute beer for the famous dry beer-y Gunther's. Just ask for your Gunther's in the "new, BIG size bottle."

YOU GET ALMOST 3 TIMES AS MUCH BEER IN 1 BOTTLE

©Gunther Brewing Co., Baltimore, Md.

LISTEN TO WRC, Mon. thru Fri., 5:55 pm—"SONS OF FREEDOM"—A New Radio Feature Dedicated To America

Braves Down Cubs, 4-3, on Buddy Gremp's Homer in 13th

First Game Of Series Is A Thriller

Chet Ross Also Hits For Circuit; Single By Novikoff Ties Score in 9th Inning

By the Associated Press

Chicago, July 9.—Buddy Gremp's third home run of the season in the thirteenth inning today gave the Boston Braves a 4-to-3 victory over the Chicago Cubs in the opener of a three-game series.

Earlier in the game Chet Ross' fourth homer of the season in the third inning with one on base had given the Braves a 2-to-0 lead over the Cubs.

The Cubs, however, scored twice in the seventh and then tied it at three-all when Lou Novikoff singled in the last of the ninth with Stanley Hack on second as a result of his fourth hit of the game.

The Braves made 10 hits off Vern Olsen and Jake Mooty while the Cubs made 13 off Al Javery, Johnny Sain and Lou Tost, who was the winning pitcher. It was the Cubs' fourth straight defeat.

Boston.	AB	H	O	A	Chicago.	AB	H	O	A
Holmes,cf.	5	2	1	1	Hack,3b.	7	4	0	6
Ross,lf.	5	1	3	0	Ca'retta,cf.	4	0	3	0
Cooney,lf.	0	0	0	0	Novikoff,lf.	4	2	1	1
Fernandez,3b	6	1	2	[illegible]	Gilbert,lf.	0	0	4	0
L'mbardi,c	5	3	8	[illegible]	Foxx,1b.	5	1	15	0
Miller,ss.	6	0	4	4	Nich'son,rf	6	3	1	0
West,rf.	3	1	2	0	Stringer,2b	4	0	3	3
Gremp,1b.	5	2	14	1	Merullo,ss.	6	3	3	3
Sisti,2b.	6	0	5	6	McCul'gh,c.	2	0	4	1
Javery,p.	4	0	0	2	*D'sandro	0	0	0	0
Sain,p.	1	0	0	0	H'nandez,c	1	0	5	0
Tost,p.	1	0	0	1	Olsen,p.	3	0	0	2
					†Russell	1	0	0	0
Totals	48	10	39	20	Mooty,p.	1	0	0	0
					‡Sturgeon.	1	0	0	0
					Totals	45	13	39	16

*Batted for McCullough in eighth.
†Batted for Olsen in eighth.
‡Batted for Mooty in thirteenth.

Boston	0	0	2	0	0	0	0	1	0	0	0	0	1	—4
Chicago	0	0	0	0	0	0	2	0	1	0	0	0	0	—3

Runs—Holmes, Ross, Lombardi, Gremp, Hack (2), Merullo. Errors—Merullo, Sisti (2), Stringer. Runs batted in—Ross (2), West, Gremp, Hack, Novikoff. Two-base hits—Lombardi, Holmes. Home runs—Ross, Gremp. Sacrifices—Cavarretta (2), Stringer (2). Double plays—McCullough to Merullo, Merullo to Stringer to Foxx, Sisti to Miller to Gremp (2), Fernandez to Sisti to Gremp, Sisti to Gremp. Left on bases—Boston, 12; Chicago, 13. First base on balls—Off Javery, 4; off Sain, 2; off Olsen, 4; off Mooty, 3. Struck out—By Javery, 3; by Sain, 2; by Tost, 1; by Olsen, 4; by Mooty, 4. Hits—Off Javery, 9 in 6⅓ innings; off Sain, 3 in 2⅔ innings; off Tost, 1 in 4 innings; off Olsen, 7 in 8 innings; off Mooty, 3 in 5 innings. Winning pitcher—Tost. Losing pitcher—Mooty.

Little Rock Defeated, 5-1, By All-Stars

By the United Press

Little Rock, Ark., July 9.—The Southern Association all-star team had too much power for the Little Rock Travelers tonight, trouncing the league leaders 5 to 1 in the league's annual mid-season classic.

The All-stars, managed by Paul Richards of the Atlanta Crackers, banged out 13 hits off the three Little Rock hurlers, Callahan, Hawley and Manager Willis Hudlin.

Hudlin started on the mound and blanked the Stars for three innings but All-Star power broke loose in the fifth when they tallied three runs off Callahan.

Little Rock scored in the opening frame off Vito Tamulis, Nashville ace, but after that they were helpless. Bevil and Seinsoth were the other All-Star hurlers.

All-Stars	000	031	001	5	13 0
Little Rock	100	000	000	1	8 1

Tamulis, Bevil (4) Seinsoth (7) and Burmeister, Guerra (6); Hudlin, Callahan (3) Hawley (7) and Holbrook.

Rodak and Spoldi Battle to Draw

West Haven, Conn., July 9 (AP).—Leo Rodak, 136½, Chicago, and Aldo Spoldi, 136, New York, drew tonight in a ten-round bout on a boxing card at the arena here before an estimated 2300.

Tommy Campanelli, 171½, Brooklyn, scored a fourth-round technical knockout over Herman Badger, 171, New Haven, in the fourth round of what was to have been an eight-round semifinal.

Hollywood, Md.

CLARKE'S LANDING
Overlooking the Patuxent River. A Perfect Setting for a Glorious Week-end
CABINS • FISHING • BATHING
Route 5 thru Mechanicsville, turn left at Harper's Corner.
Hollywood, Md. Leonardtown 119-F-2

Solomons Island, Md.

CAPT. RODIE LANGLEY, Jr. & BROS.
Rock and Blue Fish Trolling
Still Fishing—Chumming
MODERN BOATS Ph. Sol. 342

Capt. Harry Woodburn
Experienced Guides
MOST MODERN BOATS ON BAY
Ph. Sol. 221 BAIT

BREEZY POINT BEACH
Via MARLBORO
Only 37 Miles
Day and Night Fishing
Boats Available at All Times
Finest Bathing, Picnic Groves
DANCING
CREAM OF THE BAY

Take Care of that Cold
STAY OVERNIGHT
at RIGGS TURKISH BATHS

Basketball on Wheels in Detroit

Wide World Photo

Coeds at the University of Detroit have added wheels to basketball in a game termed "Goal-Hi." It can be played indoors or out and the goal is in the center of the court with play starting from the ends

Willett Stops T. Falkenburg In Net Semis

By the Associated Press

Philadelphia, July 9.—Hopes of Tom and Bob Falkenburg to stage an all-brother net show in the finals of the United States Interscholastic Tennis tournament were blasted today as top-seeded Frank Willett of Anniston, Ala., eliminated Tom, 6—1, 8—6, in the semifinals.

Willett, 1940 United States Boys' Indoor champion, thus earned a place in the finals Saturday against the winner of tomorrow's semifinal between Bob Falkenburg and Holmes Cathrall of Scranton, Pa., playing for Blair Academy, Blairstown, N.J. Both Bob Falkenburg and Cathrall were idle today. The Falkenburgs play for Fairfax High, Hollywood.

The husky, blond, Anniston ace, a basketball and football player, defeated Screen Star Jinx Falkenburg's 17-year-old brother with a combination of lobs and knifing cross-court forehands. Falkenburg's racquet flew from his hands as he swung for a lob in the second set.

Falkenburg snapped under pressure in the first set but staged a strong rally in the second, which lasted 50 minutes.

Manhattan Lists N. C. Naval Eleven On 8-Game Card

By the Associated Press

New York, July 9.—The North Carolina Naval Aviation Preflight School, coached by Lieut. Comdr. Jimmy Crowley, is on the eight-game football schedule for 1942 announced by Manhattan College today.

The Navy flyers fill the date left open when West Virginia Wesleyan dropped football for the duration of the war. Manhattan also has been forced by dim-out regulations to schedule all home games in the daytime. Originally two of the four home contests were to be played under the lights.

The schedule.

October 3, Muhlenberg; 10, Georgetown at Washington; 17, Detroit; 24, Duquesne; November 1, Villanova at Philadelphia; 7, Marquette at Milwaukee; 14, North Carolina Naval Aviation Preflight School, and 21, Holy Cross at Worcester.

Robertson Beats Heurich For Tavern, 3-2

With a four-hit pitching performance, Billy Robertson, George Washington University star, yesterday accounted for one of the most stunning upsets of The Washington Post-Industrial League season. Hurling for Little Tavern, Robertson took a 3-to-2 triumph over the Heurich Brewers on the Ellipse.

The Brewers jumped into a two-run lead in the third inning, but Robertson's mates tied it up in the seventh. Then, an inning later, they went out and got the winning run on Goode's single, Putnam's sacrifice and Bassin's single.

The triumph was Tavern's first in the second half of league play, and the loss Heurich's first in four games. As a result Center Market lead with three straight victories.

Today the Tavernmen have a chance to do further damage to the leaders when they face the Market nine on the South Ellipse at 5:30 p. m.

Heurich.	AB	H	O	A	Lit. Tav.	AB	H	O	A
[illegible]	3	1	2	0	D'berger,3b	3	1	3	2
Fenlon,ss.	3	0	1	3	Goode,1b.	4	3	8	1
Barry,cf.	3	1	2	1	Putman,lf.	4	0	1	0
Stahl,3b.	4	0	2	4	Bassin,cf.	4	[illegible]	2	[illegible]
[illegible],1b.	4	1	11	0	Sugrue,2b.	4	2	[illegible]	2
Sokol,rf.	3	0	1	0	Thomas,c.	4	1	[illegible]	0
Wrenn,2b.	3	0	2	3	Braddock,ss	3	0	4	[illegible]
[illegible],c.	3	1	3	0	Hamel,rf.	3	0	1	0
Lacy,p.	3	0	0	2	Roberson,p.	2	1	0	1
Totals	29	4	24	13	Totals	31	9	27	10

Heurich	0	0	2	0	0	0	0	0	0	—2
Little Tavern	0	0	0	0	0	0	2	1	x	—3

Runs—Greerich, Lacy, Goode, Sugrue, Thomas. Errors—Goode. Three-base hit—Sugrue. Stolen bases—Goode (2), Bassin, Sugrue, Barry. Double plays—Barry to Stahl, Braddock to Goode. First base on balls—Off Lacy, 2; off Roberson, 2. Struck out—By Roberson, 3; by Lacy, 5. Hit by pitched ball—By Roberson (Barry). Umpire—Williams.

Need an Infielder?

Local unlimited nines seeking infielders may obtain two by calling Lincoln 3145 after 4 p. m. Friday.

BUY YOUR
• FISHING TACKLE • CAMERAS
• BOATS • GUNS
ON TIME

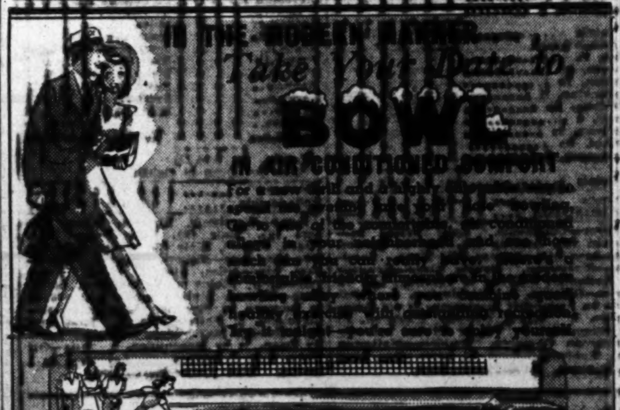

THERE'S AN AIR-CONDITIONED ALLEY NEAR YOU

CLARENDON BOWLING
1017 N. Irving, Arlington, Va. OX. 2123
32 Centennial Alleys—Free Parking

PENN BOWLING CENTER
1207 Taylor St. N.W. TAylor 8888
Free Parking Space

HI-SKOR BOWLING
36 Alleys—Restaurant and Grill
719 13th St. N.W. RE. 0444

NEW RECREATION ALLEYS
Located Downtown—30 Alleys
918 G St. N.W. MEt. 8810

KING PIN ALLEYS
24 Alleys Free Parking

SPILLWAY
2004 Nichols Ave. S.E. Anacostia
Free Parking

FT. DAVIS BOWLING ALLEYS
39th & Pa. Ave. S.E.—Top of the Hill
Open 10 A.M. to 1 A.M.

BRAND NEW!
GREENWAY BOWL
28 of the Finest Alleys

CHEVY CHASE ICE PALACE
4461 Conn. Ave. N.W. EM. 8100
57 Alleys. No Waiting.
New Ten Pin Alleys

LUCKY STRIKE

ARLINGTON BOWLING CENTER
Columbia Pike and S. Fillmore Street, Arlington Va. Phone OXford 2074
"Bowling at Its Best"

Banks to Fight On Stadium Card July 20

Promoter Joe Turner announced yesterday that his next boxing show would take place on Monday night, July 20, at Griffith Stadium, and that "Tiger Billy" Banks, the 20-year-old Washington colored flash, had been signed for one of the 10-round feature bouts.

Banks has come a long ways in the last nine months since he started headlining shows in Baltimore, and Promoter Turner booked the youngster yesterday after realizing that this town had seen very little lately of one of its most promising fighters.

Banks, product of the amateur ranks, has had five good headline matches in Baltimore. His greatest victory came less than two months ago when he whipped Pedro Hernandez, the Puerto Rican, who a few weeks ago created a furore by beating Lulu Constantino, the New York ace, to become the No. 1 contender for the featherweight crown held by Chalky Wright.

Although beaten by Allie Stolz and Bobby Ruffin in feature Baltimore bouts, Banks gave a good account of himself and is still as hot as a firecracker in Baltimore rings. Stolz fights Chalky Wright at Madison Square Garden, and Constantino and Hernandez also have been rematched for the same place.

Banks' greatest rival has been Jimmy Collins, who has supplanted Harry Jeffra as Baltimore's favorite son. Collins beat Banks, and then drew with him. The local colored boy is begging for a third shot, and hopes Promoter Turner can land it for the ball park.

There will be two 10-rounders, Turner stated.

Fishing and Hunting —with Jack Bell

JACK BELL

The approaching weekend finds almost normal conditions existing in local waters. The Potomac River is clearing up and is reported to be clear above Harpers Ferry, and below that it is in better than fair fishing condition.

Black-bass fishing became legal July 1. While opening day catches were not satisfactory, many experienced fishermen, knowing the river and its tributaries, made fair catches. One lucky angler landed a 4½-pound small-mouth bass near Harpers Ferry last week.

Good nearby small-mouth bass fishing is to be found in the river at Swain's Locks. The river there contains many small and large islands, with leads of all kinds—deep still and fast waters, with narrow and wide channels, all making good fishing spots at various times of the season. In addition to the fishing in one's exploration he will see all kinds of river wild life, among which are many beautiful wood-duck.

Swain's has 15 good flat-bottomed fishing boats available, and at times bait.

Just a little up river is Seneca, where at the mouth of Seneca Creek boats may be obtained. If you have an outboard motor and gas, it will come in handy around Seneca, as the river there is much deeper than at Swains. As the angler goes on farther up river he'll find that the river gets rougher, because of the large number of rocks and ledges. At a number of points along the river wading water can be found.

A good stunt is to obtain several topographical maps of the Potomac River area. They can be had for only a dime each from the Office of Coast and Geodetic Survey, North Interior Building. All the water features are represented—islands, rapids and the location of deep, fast water. Contour lines denote the altitudes and grades, and most important to the exploring fisherman are the roads leading to and near various points along the river, not to be found on any other maps.

With a little study many good fishing spots can be located quickly, not to mention the hours and many gallons of gas that may be saved.

Trout fishing has slackened off. However, we look for better than average weekend numbers on the streams this weekend, it being the last before the close of the season, July 15.

Fishing in the Chesapeake Bay and the lower Potomac River, around Tall Timbers, is now ideal. Eager salt-water anglers who've looked forward to catching stripers now have a good chance. The anglers' greatest difficulty is chartering a good fishing boat. Don't expect to engage a boat the day before you leave on your trip, the chances are against you.

Old striper fishermen are optimistic over the unusually large catches being recorded, and predict that the fine species hooked at this early stage of the season will result in catches early of the larger fish that follow the schools of smaller fish.

Large catches of 100 to 200 are reported in the Solomons Island area and Point Patience, caught chumming with live grass shrimp. Captains report that the fish are unusually large in the lower Potomac around Tall Timbers.

With perhaps the greatest diversity of good fishing water to be found on the bay, the Eastern Shore has provided record catches of striped bass and croakers, with some weakfish. Very few Washington fishermen are making the trip across the bay to reach the waters around Tilghman Island, or the Chester River. However, Baltimore anglers are taking advantage of the fishing there and are reported making a killin'.

We have received reports that plenty of big stripers are being taken in the mouth of the Chester River, from Swan Point to Love Point and the Kent shore. The fish in some schools are running from 11 to 13 pounds each. The most successful lure is a yellow-headed bucktail. This area can be reached by boats out of Annapolis, Md.

From Thomas Point to Herring Bay and Poplar Island fishermen are getting up to 40 stripers, averaging 2½ pounds, hardheads, and some weakfish.

Surfmen Meet Linen Softies

The Surf Club will be on the spot tonight at Washington Softball Stadium when it backs up against the surprising City Postoffice ten in an attempt to preserve its second place tie in the Sport Center Night League with Kavakos Grill. Standard Linen is leading the pack.

Young Lefty Sullivan, who pitches like a house afire against the strong clubs and lets down too frequently against the others will draw the assignment for his father's team, with Sonny Sondheimer and his special delivery hurling for the mail slingers.

Surf Club is preparing for their intercity game here Tuesday night against the powerful Gas & Electric Co. of Baltimore.

Lunch Nine Wins Behind McIntyre, 5-3

Veteran "Lefty" McIntyre, N. Y. Lunch pitcher, was battered pretty thoroughly yesterday but still managed for a 5-3 triumph over Western Electric in a Departmental League clash. The losers collected 10 hits to only 8 for the Lunch nine.

West. El.	AB	H	O	A	N.Y.Lunch	AB	H	O	A
Vernon,3b.	5	1	2	4	G.C'loth,2b	4	1	1	0
Lovett,c.	5	1	1	0	Elliott,3b.	3	2	2	2
F'dberg,rf.	5	0	1	0	Harrell,c.	4	0	4	2
Simpson,lf	5	1	2	0	Howard,1b.	3	1	12	0
Wilson,cf.	4	2	1	1	J.C'loth,cf.	4	0	4	0
C'baum,ss.	4	3	1	1	Galasso,lf.	3	1	0	0
Davis,2b.	4	2	2	3	McCl'han,ss	3	1	1	2
Barnes,1b.	3	0	13	0	Hil'ough,rf.	4	1	2	0
Carroll,p.	4	0	1	3	McIntyre,p.	4	1	1	4
Totals	39	10	24	12	Totals	32	8	27	10

Western Electric	0	1	0	1	0	0	1	0	0	—3
N. Y. Lunch	0	1	2	0	0	2	0	0	x	—5

Runs—Simpson, Citrenbaum (2), G. Catloth, Elliott, Galasso, McClanahan, Hilbrough. Errors—Lovett, Elliott, McClanahan. Two-base hits—Wilson, Davis. Three-base hit—Citrenbaum. Stolen bases—G. Catloth, Galasso. Sacrifice—Barnes. First base on balls—Off Carroll, 5. Struck out—By McIntyre, 4; by Carroll, 2.

Mailman Connects For Bass Jackpot

Special Dispatch to The Post

Harpers Ferry, W. Va., July 9.—John Rockwell, mail carrier, yesterday had a unique experience while fishing in the Potomac here. Casting for bass and using artificial bait, he had the luck to snare two 14-inch bass at one cast.

BASEBALL TONIGHT 8:30 P. M.
CHICAGO AT WASHINGTON
AMERICAN LEAGUE BALL PARK
TOMORROW—CHICAGO

Ward Survives Two Matches in Western Amateur Golf

Pat Abbott Shines in First Rounds

Champ Scrambles As Capt. Abbott Shows Fine Form; McCormick Victor

By the Associated Press

Spokane, July 9.—Army Corpl. Marvin (Bud) Ward, bidding for his third successive Western Amateur Golf Association title, scrambled through two rounds to victories today but at times he looked like a weekend dubber than a champion.

The National as the Western titlist put out Otto Rosand, Spokane, 7 and 6, in the first round, and then had to struggle to beat Fritz Metzger of Tacoma, 3 and 2, in the second round.

Ward blew from an even par game in his initial round to a wobbly display in the afternoon when his own efforts were less effective than the faults of his opponent in determining the final outcome.

He closed out Metzger on the sixteenth green and was 4 over par at the time. His putting was bad and his tee shots worse. Metzger's mishaps on the greens possibly cost him a chance to have the distinction of referring to "When I beat Ward." He 3-putted the seventh and missed a short one on the ninth, with the titleholder getting a standoff each time.

If Ward was off his game, the Army produced one entry who was really on the beam. Corpl. Pat Abbott of Lowry Field, Denver, played the Manito layout four under par to defeat Phil Baird, Spokane, 3 and 2.

In the first round Abbott swamped Bob Wiley, Puyallup, Wash., 7 and 6, and was square with par for the 12 holes.

Abbott, a former national public links champion and long-time major competitor, preceded another former publinx titlist, Bruce McCormick of Los Angeles, into the second round.

McCormick eliminated James Shriver, Spokane City champion, 5 and 3, after he defeated Charles Walker, Portland, Oreg., 6 and 5, in the morning session.

Present national public links champion, Bill Welch of Houston, punched out a second round win over Sergt. Ray Kimmel of Olympia, Wash., 3 and 2, after defeating Jack Walters, Tacoma, Wash., lefthander, 2 and 1, in the morning.

Former Western Champion Willford Wehrle of Racine, Wis., got the scare of his life from big A. B. (Buck) Bailey, assistant football coach at Washington State College, but won, 1 up, on the nineteenth. He eliminated Emmett Durgan of Spokane, 5 and 4, earlier.

Bailey is strictly a Sunday golfer, but he squared his match with Wehrle on the seventeenth, halved the eighteenth and lost the extra hole by missing a 5-foot putt. Wehrle won it with a par 4. Wehrle was putting miserably yet finished 1 over par for 19 holes, and Bailey was only 2 over.

Harry Givan of Seattle, former Walker Cup player and first-day leader in the qualifying with a 69, regained his form to overwhelm Lou Cook, Pullman, Wash., 7 and 5, in the second round. He won his morning round from Joe Hutton of Spokane, 4 and 3.

White Sox Defeat Nats, 4-2, at Night

NATS, from Page 19.

duced more than one hit in any inning against the rapid pitching of Right-hander Humphries and, sad to relate, after the sixth inning they wouldn't even get to first base, which is no way to win ball games. As a result, the Yankees increased their lead over the Nats to 23½ games.

And the White Sox sort of rubbed it in, too, because the man who had most to do with moving Chicago runs across the plate was Taft Wright who once in the Nats' employ. The jolly Mr. Wright who delights in batting .667 against Washington pitching whenever he sees it, slugged two runs across the plate and was a prime factor in a third, with his two hits.

Stan Spence tried hard for the Nats. He made two of Washington's five hits and both of them were lusty two-baggers, which figured in both of the Nats' runs. Otherwise, Humphries was not very much annoyed by the Washington batting order and in the last six innings the Nats couldn't get a man as far as second base.

The White Sox sneaked their Sunday punch across on Masterson in the opening inning of the mid-week battle when they conked him for those first three runs.

It happened all of a sudden after Masterson struck out the first man to face him. Then Myril Hoag belted a single into leftfield, Kuhel drew a walk, and things began to happen.

Cullenbine Errs

A single off Wright's bat into leftfield was the next thing that happened, and Hoag scored, with Kuhel taking third and Wright moving to second when Cullenbine messed up the hit. Then Luke Appling sliced a single into his favorite rightfield sector, two more runs crossed the plate and there, as later events proved, was your little ball game.

Norfolk and Feller To Face Camp Lee

Lawrenceville, Va., July 9 (AP).—The Norfolk Naval Training Station baseball team, headed by Pitcher Bob Feller, will meet the Camp Lee soldiers here Sunday.

Today—Two Washington Post-WJSV Baseball Broadcasts
3:00 P. M.—WJSV
9:05 P. M.—WINX

Tom Turner Fouls Off a Pitch He Tries to Duck

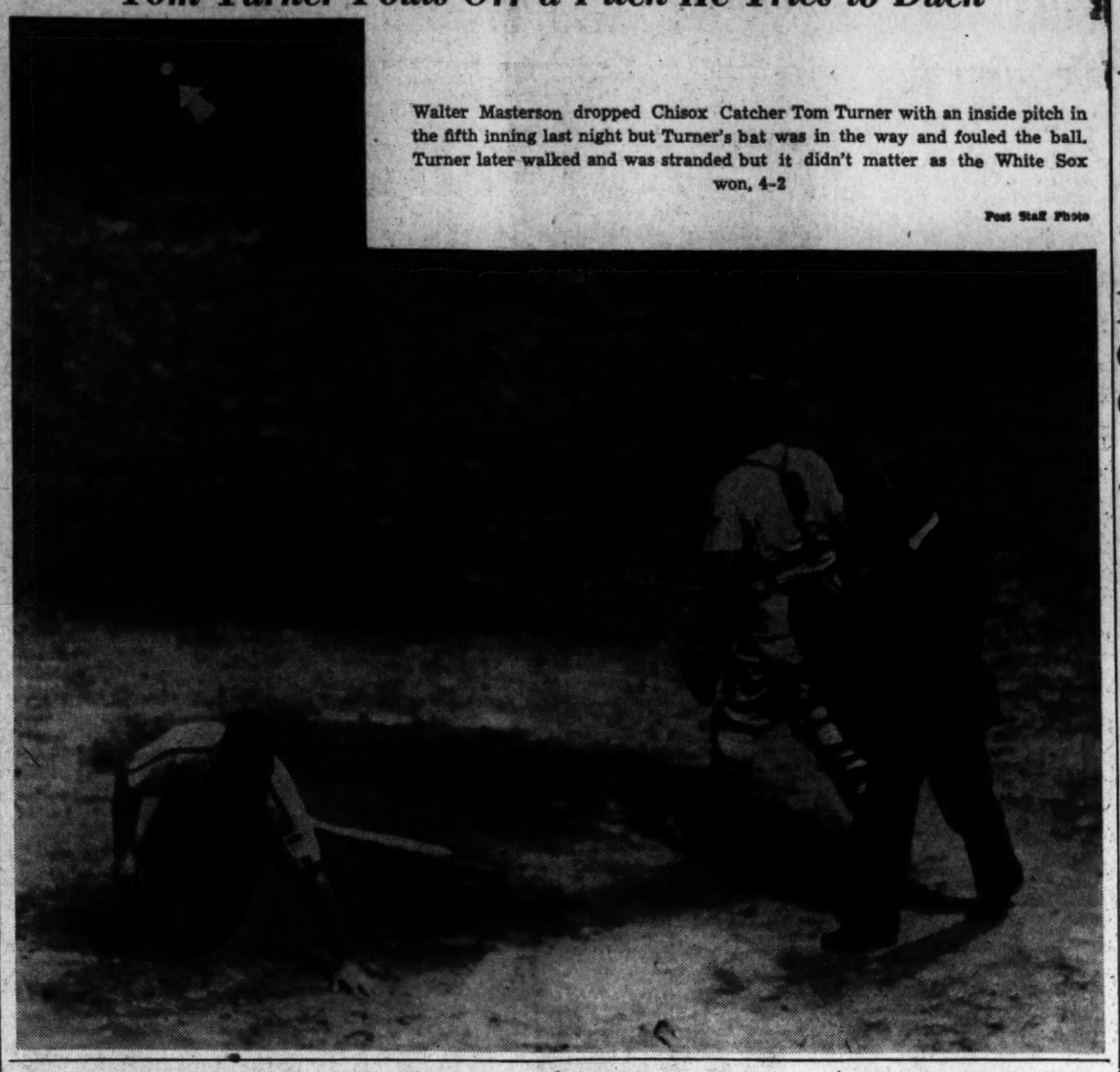

Walter Masterson dropped Chisox Catcher Tom Turner with an inside pitch in the fifth inning last night but Turner's bat was in the way and fouled the ball. Turner later walked and was stranded but it didn't matter as the White Sox won, 4-2

Post Staff Photo

Pirates' Big Eighth Wins Before 29,488

By the Associated Press

Pittsburgh, July 9.—The Philadelphia Phils fell apart at all seams before an Army-Navy Relief crowd of 29,488 fans tonight after a magnificent seven-inning pitching duel, and lost to the Pittsburgh Pirates, 9 to 0.

The Pirate deluge came in the eighth after Reuben (Rube) Melton, starting Philadelphia hurler, had been taken out for a pinch batter. Melton had permitted but two hits, the second one, a single by Pete Coscarart, sending Vince DiMaggio home from second with the Pirates' first run.

Elbie Fletcher tripled to start the wild Pirate eighth. Before the third buccaneer had been disposed of, eight runs were in on seven hits, two errors and two stolen bases, and Manager Hans Lobert had called Earl Naylor and Walter Beck to the mound.

A three-hour show, featuring six bands, preceded the game.

The attendance ran the National League's record for seven Army-Navy relief games well past the 20,000—a game mark and estimated returns from concessions and other sources would run the game's receipts past the $45,000 mark. The recorded paid attendance was $36,306.51.

Ph'delphia	AB	H	O	A	Pittsburgh	AB	H	O	A
May,3b	3	0	2	0	C'osarart,ss	4	2	3	4
Waner,cf	4	0	3	0	Barrett,rf	4	0	3	0
Glossop,2b	3	0	2	1	Fletcher,1b	5	2	9	1
L'whiler,lf	4	2	1	0	Elliott,3b	5	1	2	1
Northey,rf	4	2	4	0	Phelps,c	3	1	6	1
Etten,1b	4	0	5	1	†Stewart	0	0	0	0
Bragan,ss	2	0	2	2	Lopez,c	0	0	0	0
M'taugh,ss	2	1	1	0	Wasdell,lf	5	2	0	0
Warren,c	2	0	2	0	DiM'gio,cf	2	0	2	0
*Benjamin	1	0	0	0	Gustine,3b	3	0	1	2
Naham,p	0	0	0	0	Sewell,p	3	1	1	2
Naylor,p	0	0	0	0					
Beck,p	0	0	0	0	Totals	34	9	27	11
Melton,p	2	0	1	1					
L'ingston,c	1	0	1	0					
Totals	33	5	24	6					

*Batted for Warren in the eighth.
†Ran for Phelps in the eighth.

Philadelphia	0	0	0	0	0	0	0	0	0—0
Pittsburgh	0	0	0	0	0	0	0	1	8x—9

Runs — Coscarart, Barrett, Fletcher, Elliott, Stewart, Wasdell, DiMaggio, Gustine, Sewell. Errors—Coscarart (2), Murtaugh. Runs batted in—Coscarart (2), Elliott (2), Phelps, Sewell (2), Fletcher. Two-base hit—Phelps. Three-base hit—Fletcher. Stolen bases—Northey, Gustine, Sewell. Double plays—Sewell to Coscarart to Fletcher, Phelps to Gustine. Left on bases—Philadelphia, 7; Pittsburgh, 9. First base on balls—Off Melton, 6; off Sewell, 2; off Naylor, 1. Struck out—By Sewell, 4; by Melton, 1; by Naylor, 1. Hits—Off Melton, 2 in 7 innings; off Naham, 3 in 0 inning; off Naylor, 3 in ⅓ inning; off Beck, 1 in ⅔ inning. Hit by pitched ball—By Beck (Stewart). Wild pitches—Melton (2), Sewell. Losing pitcher—Melton. Umpires—Reardon, oGeis and Conlan. Time of game—Two hours 20 minutes. Attendance, 29,488.

Redskins to Play In L. A. Coliseum

Los Angeles, July 9 (AP).—Ralph Chick, manager of the Los Angeles Memorial Coliseum, said today an Army emergency relief benefit football game would be played August 30 in the coliseum by the Washington Redskin professionals and an all-star team of Army athletes.

Among former college gridders who will play for the Army are John Kimbrough, former All-America at Texas A. and M.; Tommy Harmon, formerly of Michigan, and Norman Standlee, formerly of Stanford. The Redskins will train in San Diego this summer.

PHONE
BRADLEY 0116
AND ASK FOR
BOYD HICKMAN. HE WILL TELL YOU ALL ABOUT THE FREE SWIMMING LESSONS GIVEN DURING THE MONTH OF JULY AT GLEN ECHO PARK POOL
OPEN 9:30 A.M. TO 11:30 P.M.

Parks Is Upset At Shore Net

Evanston, Ill., July 9 (AP).—Bob Smidl of Chicago upset the fourth seeded Olen Parks of Mishawaka, Ind., in the North Shore Open Tennis Tournament today and qualified for a semifinals match tomorrow with the meet's No. 1 player, Seymour Greenberg, also of Chicago.

The unseeded Smidl scored in straight sets, 6—4, 6—4, over the Indiana player. In another quarterfinals men's singles contest Jimmy Evert of Chicago defeated Howe Atwater, Winnetka, Ill., 6—3, 6—3.

Petworth Wins Easily in League

Taking a quick lead and building up to a five-run uprising in the sixth inning, Petworth A. C. nine swamped Young's Market, 11-4, in the Metro Baseball League yesterday. The winners' 11-hit attack was abetted by three Market errors.

Petworth.	AB	H	O	A	Young's.	AB	H	O	A
B'chelar,cf	4	0	1	0	Denikos,3b	4	0	0	6
Br'kwell,c	5	2	6	0	Ricucci,lf	3	1	4	0
C'pland,3b	5	2	1	0	Biank,ss	3	1	2	1
B'chling,1b	5	1	7	0	Gill,1b	3	0	11	0
Heuer,rf,p	3	1	1	0	Ch'ras,cf,ss	4	4	1	1
Lyons,p	0	0	0	0	Day,2b,rf	4	0	1	1
Kehoe,ss	3	1	0	1	Brown,p,c	4	1	2	1
Owens,lf	5	3	6	0	S'ourn,rf,2b	3	3	1	0
K'chner,2b	5	1	0	2	R.Pizza,cf	4	0	2	0
Bozzs,p	3	0	2	4	L.Pizza,p	2	0	0	0
Totals	39	11	24	7	Totals	34	10	24	10

Petworth	1	0	3	0	0	5	0	2	0—11
Youngs Mkt.	0	0	0	1	1	1	0	1	0— 4

Errors—Day (2), Hill. Two-base hits—Buschling, Kirchner. Stolen bases—Denikos (2), Ricucci, Buschling, Sapourn (2), Hill, Owens. Double play—Chipourn to Hill. First base on balls—Off Bozzs (2), off Brown (3), Pizza (2). Struck out—By Bozzs, 5; by Pizza, 1; by Lyons, 1; by Brown, 2. Wild pitches—Brown (2), Bozzs. Winning pitcher—Bozzs. Losing pitcher—Brown. Umpire—Oertel.

Post Cup Golf On Schedule Next Friday

Following today's C. B. S. Cup play for the Class B women golfers at Washington Golf and Country Club is The Washington Post Cup play for Class A and B members of the District Women's Golf Association next Friday, with Monday the absolute deadline on entries.

Today's event will find a field of 60 players with handicaps of 19 and over competing at Washington over the 18-hole medal play route. Prizes will be awarded low net and gross scorers.

The low handicapped players in The Post Cup competition will play their 18-hole medal rounds at Columbia and the Class B entries at Kenwood. Both courses are accessible by bus lines.

Mrs. C. P. Magruder, tournament chairman of the association, will close the entries for The Post Cup competition Monday at 1 o'clock.

Wyatt Wins 9th Game As Dodgers Beat Reds

Brooklyn Chases Vander Meer in 2d Inning; Wyatt Goes Distance, Allows Five Hits

By the Associated Press

Cincinnati, July 9.—The Brooklyn Dodgers chased Southpaw Johnny Vander Meer in the second inning tonight scoring twice on a pair of walks and two singles, and went on to beat Cincinnati, 3 to 2, behind the five-hit pitching of Whitlow Wyatt, who chalked up his ninth victory.

Shortstop Peewee Reese opened the ball game by beating out a hit behind second base. He took third as Bert Haas, rookie Redleg third baseman, threw into center field on Arky Vaughan's sacrifice, and came home on Pete Reiser's single. Joe Medwick flied out, Vaughan was out trying to make third after the catch, and Johnny Rizzo fanned to end the rally.

Vandy got into trouble again in the second by walking Dolph Camilli and Billy Herman. Mickey Owen sacrificed, and Wyatt scored both runners with a single. Reese singled again and Reiser walked to fill the bases after Vaughan grounded, then Elmer Riddle replaced Vandy and Medwick flied out.

Consecutive doubles by Gee Walker and Ival Goodman brought the Reds a run in the second, and they added another in the eighth. Wyatt fumbled Catcher Rollie Hemsley's bouncer then threw the ball into the Reds' dugout. Hemsley took second, went to third on Pinch-hitter Ray Lamanno's fly and scored on Lonnie Frey's single.

Brooklyn	AB	H	O	A	Cincinnati	AB	H	O	A
Reese,ss	5	3	1	2	Joost,ss	4	1	0	3
V'shan,3b	2	0	1	2	Frey,2b	3	1	1	1
Reiser,cf	3	1	1	0	M'shall,lf	4	0	1	0
M'dwick,lf	4	0	2	0	P.McC'k,1b	4	1	8	0
Rizzo,rf	4	0	3	0	Haas,3b	3	0	4	3
Herman,2b	3	1	5	1	Walker,cf	4	1	2	0
Camilli,1b	1	0	8	0	Goodman,rf	3	1	4	2
Owen,c	3	0	6	2	Hemsley,c	3	0	7	0
Wyatt,p	3	1	0	2	V.Meer,p	0	0	0	1
					Riddle,p	2	0	0	0
Totals	28	6	27	9	*Lamanno	1	0	0	0
					Shoun,p	0	0	0	0
					Totals	31	5	27	10

*Batted for Riddle in eighth.

Brooklyn	1	2	0	0	0	0	0	0	0	—3
Cincinnati	0	1	0	0	0	0	0	1	0	—2

Runs—Reese, Camilli, Herman, Walker, Hemsley. Errors—Wyatt (2), Haas. Runs batted in—Reiser, Wyatt (2), Frey, Goodman. Three-base hits—Walker, Goodman. Stolen base—Frey. Sacrifices—Vaughan (2), Owen. Double plays—Goodman to Haas, Goodman to Hemsley, Haas to McCormick. Left on bases—Brooklyn, 9; Cincinnati, 4. First base on balls—Off Wyatt, 2; off Vander Meer, 3; off Riddle, 4; off Shoun, 1. Struck out—By Wyatt, 5; by Vander Meer, 1; by Riddle, 3. Hits—Off Vander Meer, 4 in 1⅔ innings; off Riddle, 2 in 6⅓ innings; off Shoun, 0 in 1 inning. Losing pitcher—Vander Meer. Umpires—Magerkurth, Jorda and Barr. Time of game—Two hours 13 minutes. Attendance—18,034.

Homers Help Cards Rout Giants, 9 to 0

By the Associated Press

St. Louis, July 9.—The St. Louis Cardinals exploded in a barrage of extra base blows, pounding out two home runs, a pair of triples and a two-base hit as they went on to defeat the New York Giants, 9 to 0, tonight behind the six-hit shutout pitching of Johnny Beazley.

The victory was the young right-hander's ninth this season, as against four setbacks, and he aided his cause with a resounding triple to drive in three runs in the sixth inning.

The game really was decided in the first inning, however, when Enos Slaughter tripled with Jimmy Brown on base. The Cards coasted modestly on, scoring once in the second and again in the third inning before opening up in all fury in the nightmarish sixth frame.

Four hits, including Beazley's triple and a home run by Terry Moore, an error and an intentional walk produced six runs. Four of the runs were scored off Dave Koslo, two off Bill McGee, who topped the inning by hitting Slaughter with a pitched ball. Slaughter hit his sixth circuit drive of the year in the third inning.

New York	AB	H	O	A	St. Louis	AB	H	O	A
Werber,3b	3	1	0	2	Brown,3b	5	1	0	3
Jurges,ss	4	1	1	1	T.Moore,cf	5	1	2	0
Ott,rf	4	0	1	0	Sl'ghter,rf	3	2	3	0
Mize,1b	3	1	10	0	Triplett,lf	3	1	1	0
Barna,lf	4	2	2	0	Musial,lf	1	0	2	0
M'shall,cf	4	0	4	0	W.Cooper,c	4	1	2	0
Danning,c	3	0	3	0	Hopp,1b	4	1	11	1
Witek,2b	3	1	3	4	Crespi,2b	3	1	3	3
Koslo,p	2	0	0	2	Marion,ss	3	1	2	4
McGee,p	0	0	0	0	Beazley,p	3	1	1	2
Feldman,p	0	0	0	0					
*Young	1	0	0	0	Totals	34	10	27	13
Totals	31	6	24	9					

*Batted for McGee in eighth.

New York	0	0	0	0	0	0	0	0	0	—0
St. Louis	1	1	1	0	0	6	0	0	0	—9

Runs—Brown, T. Moore, Slaughter, Triplett, W. Cooper, Hopp, Crespi, Marion, Beazley. Errors—Barna, Jurges. Runs batted in—Slaughter (2), Marion, Beazley (3), T. Moore (2). Two-base hits—Crespi, Barna. Three-base hits—Slaughter, Beazley. Home runs—Slaughter, T. Moore. Stolen base—Hopp. Sacrifices—Beazley, Crespi. Double plays—Marion to Crespi to Hopp, Crespi to Marion to Hopp. Left on bases—New York, 7; St. Louis, 5. First base on balls—Off Koslo, 1; off Beazley, 3. Struck out—By Koslo, 2; by Beazley, 1. Hits—Off Koslo, 9 in 5⅓ innings; off McGee, 1 in 1⅔ innings; off Feldman, 0 in 1 inning. Hit by pitched ball—By McGee (Slaughter). Passed ball—W. Cooper. Losing pitcher—Koslo. Umpires—Sears, Stewart and Dunn. Time of game—Two hours 10 minutes. Attendance, 8780.

Five Leading Hitters

Player and Club.	G.	AB.	R.	H.	Pct.
Doerr, Boston	70	274	34	95	.347
Gordon, New York	74	278	37	96	.3453
Williams, Boston	77	267	72	92	.3446
Pesky, Boston	72	296	49	99	.334
Fleming, Cleveland	81	286	43	94	.329
NATIONAL LEAGUE					
Reiser, Brooklyn	63	244	54	88	.361
Medwick, Brooklyn	68	256	36	88	.344
Lombardi, Boston	61	170	19	55	.324
Musial, St. Louis	69	208	44	64	.311
Lamanno, Cin'nati	58	176	29	54	.307

Lyons Hurls Under Arcs First Time Here Tonight

After 20 years in the big leagues, Ted Lyons will pitch his first American League ball game under the lights tonight when the White Sox and Nats resume their series at Griffith Stadium at 8:30 p. m.

Lyons thus far has been withheld from night games by Manager Jimmy Dykes, but he is pitching tonight at his own request. He will leave after the game for Vinton, La., where his aged father has undergone an operation.

Lyons' pitching opponent will be Buck Newsom, winner of his last start.

Small Field Of 21 Boats In Lake Race

Port Huron, Mich., July 9 (AP).—A fleet of 21 boats, 10 fewer than last year, will set out Saturday in the annual Port Huron to Mackinac Island sailing race over a 247-mile Lake Huron course, sponsoring Bayview Yacht Club of Detroit announced today.

There are some war casualties among the starting craft, notably Dave Williams' Sonata of Detroit that captured class honors in the racing-cruising division last year, but most of the top contenders again are entered. A newcomer to the fleet, Charles E. Sorenson's 60-foot cutter White Cloud, probably will be the boat to beat.

Last year's divisional winners are represented by Iris, owned by Harry Fletcher of Alpena and in the racing division; the Cleveland entry, John Timken's Kittihawk, ruler of the top class in the racing-cruising division, and Tom Lott's Duchess of Detroit, cruising division.

The starting bomb sounds at 1:30 p. m. Saturday off Gratiot Beach, Port Huron.

Skippers of the fleet will establish tonight a handicap list that determines final placement of the finishers on a corrected time basis.

TORREY MOTOR CO. 2 Blocks Mayflower Hotel
DODGE PLYMOUTH Factory Authorized Service
24 Hour
STORAGE & PARKING
NA. 7840
Modern Building and Equipment
1137 19th St. N.W.

ONE GUNTHER CROWN NOW DOES WAR WORK OF THREE

Get the new large size Gunther Bottle

YOU GET ALMOST 3 TIMES AS MUCH BEER IN 1 BOTTLE

The little Gunther beer crowns are marching off to war! So to make sure you can still get all the bottled Gunther's you want . . . Gunther has put one beer cap to do the work of three!

It's a new large size bottle that makes it possible. It gives you almost 3 times as much beer . . . under the one cap! You can serve 5 full glasses from this one bottle!

So . . . in spite of war rationing of caps . . . you don't have to take a substitute beer for the famous dry beer-y Gunther's. Just ask for your Gunther's in the "new, BIG size bottle."

©Gunther Brewing Co., Baltimore, Md.

LISTEN TO WRC, Mon. thru Fri., 5:55 pm—"SONS OF FREEDOM"—A New Radio Feature Dedicated To America

Red Wrack's Rally Wins Hagerstown Handicap by a Neck

Spectator Second to $9.30 Shot

Light of Morn Gets Out of Control After Fast Start; Double Returns Only $21

By Walter Haight

A Staff Correspondent

Hagerstown, Md., July 9.—Mrs. Mary Knieriem's Red Wrack, slightly injured and forced to be rested for two weeks at Charles Town, showed a game effort here this afternoon that accounted for chief money in the Hotel Alexander Handicap, featuring the Thursday program. Under good handling by Jockey Patsy Grant, the 5-year-old gelding finished a neck in advance of G. D. McCleary's Spectator and two lengths ahead of Ewart Johnston's Royal Business. A field of eight competed in the test of 6½ furlongs.

Red Wrack was one of several well-played horses in the group and returned $9.30 for the usual deuce investment. The son of By-Pass II was clocked in 1:21 1-5 over a fast track.

Spectator and Light of Morn battled for the pacemaking honors in the early stages but the latter eliminated herself by getting out of control of Jockey George Acosta and running out badly. Royal Business and Red Wrack escaped the trouble caused by Light of Morn and went to contention boldly. In the final drive, Red Wrack took a slight lead over Sepectator and Grant put up a strong finish to bring victory to his followers.

Walter Haight closed some ground to be fourth in the good field. Weatherite stumbled soon after the break and never regained her best stride. Red Wrack, despite his winning effort, pulled up sore and may be on the shelf again.

Well-played horses won both ends of the $21.10 daily double. In the first race, G. D. McCleary's Linden Girl proved a worthy favorite, winning by three lengths pulled up with Fair Find second and Seventeen Guns third. In the second race, Jockey Al Bocson came from behind with the Flamingo Farm's Bill K. to score by a length and a half. Paso Grande finished second ahead of a dead heat for third between Taut and Rolls Rough.

Entries, Odds, Riders, Ratings At Hagerstown

By the Associated Press

FIRST RACE—Mason-Dixon course; purse, $600; for maiden 2-year-olds.

PP.	Horses (Jockeys)	Wt.	Odd	Rat.
8	Sweetie Face (Martinez)	114	15-1	
9	Magnolia (Grant)	114	7-2	
10	Nosey Rose (Hernandez)	114	15-1	
11	Elizabeth K. (Harrell)	114	9-5	
12	Time Gold (C. Kirk)	114	6-1	
13	White Gold (Dufford)	117	8-1	
14	Sug (Cardoma)	114	8-1	
1	Queen Minatoka (Acosta)	114	20-1	
2	Hand Me Down (Napier)	117	6-1	
3	Amplify (Blazaretti)	117	10-1	
4	Tippy (Bocson)	109	8-2	
5	Meadow Fern (W. Kirk)	114	4-1	
6	Granny Cake (Palumbo)	114	15-1	
7	Gay Player (Weber)	117	15-1	

SECOND RACE—Six and one-half furlongs; purse, $600; claiming; for 3-year-olds.

PP.	Horses (Jockeys)	Wt.	Odd	Rat.
8	Billie Nipper (Moon)	107	12-1	311
9	Sue Gale (Grant)	112	5-2	312
10	Delcharm (Acosta)	107	3-1	310
11	Josie Donati (Carrillo)	107	5-1	309
12	Lady Dorie (Vesseli)	107	12-1	308
13	Scotch Sage (C. Kirk)	112	20-1	310
14	Kaydeekay (Harrell)	107	3-1	311
1	*Darting Star (Bocson)	112	4-1	310
2	Sea Pilot (Palumbo)	117	3-1	313
3	Herod's Pilate (W. Kirk)	112	6-1	310
4	Rostan (Napier)	107	8-1	311
5	Dress Boot (Hernandez)	112	15-1	312
6	Aloha Lee (Williams)	107	12-1	310
7	Wintime (Weber)	107	20-1	310

THIRD RACE—Six and one-half furlongs; purse, $600; for 4-year-olds and upward.

PP.	Horses (Jockeys)	Wt.	Odd	Rat.
8	Easter Rabbit (C. Kirk)	113	15-1	312
9	Gay Boo (Grant)	113	12-1	311
10	Rough Man (Prain)	113	2-1	313
11	Apprehend (Harrell)	113	6-1	314
12	*Smart Lad (Bocson)	113	5-2	311
13	My Lawyer (Carrillo)	113	8-1	311
14	Cornelia Jane (W. Kirk)	108	6-1	310
1	Croissant (Vesseli)	113	10-1	309
2	Satin Royce (Acosta)	114	4-1	311
3	Joe Smoky (Palumbo)	115	4-1	311
4	*Clocks (Bocson)	113	2-1	314
5	Gradatim (C. Kirk)	115	6-1	312
6	Ready About (Martinez)	113	6-1	311
7	Good Dream (Acosta)	108	20-1	310

FOURTH RACE—Six and one-half furlongs; purse, $600; claiming; for 3-year-olds and upward.

PP.	Horses (Jockeys)	Wt.	Odd	Rat.
8	Sir Kid (Dufford)	113	2-1	313
9	Rippling On (Harrell)	108	20-1	310
10	Glitter Girl (Grant)	110	3-1	312
11	Pandoramint (Vesseli)	113	4-1	312
12	Hiblaze (Root)	118	4-1	313
13	Don Dash (C. Kirk)	115	8-1	310
14	Vale Dove (Hernandez)	103	6-1	311
1	*Manny B (Bocson)	113	3-1	312
2	Katesy (Martinez)	103	8-1	310
3	Brazen Hussy (Root)	113	4-1	313
4	Your Bid (C. Kirk)	115	20-1	311
5	Discretion (Hernandez)	118	3-1	314
6	Cathode (Harrell)	108	8-1	312
7	*War Smoke (Bocson)	108	10-1	310

FIFTH RACE—Mason-Dixon course; purse, $700; for 3-year-olds and upward.

PP.	Horses (Jockeys)	Wt.	Odd	Rat.
8	Marandan (Palumbo)	113	5-2	313
9	Anway (Root)	103	12-1	310
10	Beans (C. Kirk)	113	15-1	311
11	La Reinette (Harrell)	108	4-1	309
12	Try Flying (Eversole)	118	2-1	314
13	Falconiere (Hernandez)	103	8-1	312
14	Oddree (Dufford)	110	10-1	311
1	Last Bet (Grant)	118	3-1	313
2	Owaller (Dufford)	113	3-1	313
3	Time Passes (Weber)	113	20-1	311
4	Jaltar (Martinez)	103	10-1	310
5	Never Home (Root)	110	6-1	312
6	Cynic Miss (Hernandez)	108	12-1	311
7	Randle's Queen (W. Kirk)	113	8-1	312

SIXTH RACE—One and one-sixteenth miles; purse, $600; for 3-year-olds.

PP.	Horses (Jockeys)	Wt.	Odd	Rat.
5	Begrudged (Dufford)	107	12-1	310
6	Nyleve (Root)	112	6-1	313
7	Quatre Song (Root)	[illegible]	20-1	311
8	Nassau's Beau (Hern'dez)	107	10-1	311
1	Fenway (Harrell)	[illegible]	4-1	[illegible]
2	Lupoba (C. Kirk)	107	4-1	312
3	*Ecoway (Fitzgerald)	107	3-1	312
4	Eljelis (Martinez)	104	4-1	311

SEVENTH RACE—One and one-sixteenth miles; purse, $600; claiming; for 4-year-olds and upward.

PP.	Horses (Jockeys)	Wt.	Odd	Rat.
8	Big Gay (Carrillo)	118	4-1	312
9	Flying Centaur (C. Kirk)	115	15-1	311
10	*Wake (Bocson)	108	8-1	310
11	Battle Line (Weber)	113	8-1	310
12	Mightily (Harrell)	115	9-5	313
13	Claranne (Vesseli)	113	20-1	310
14	Wildmute (Martinez)	108	20-1	310
1	Gendarme (C. Kirk)	113	5-2	314
2	*Conamista (Fitzgerald)	103	20-1	310
3	*Jumelus (Bocson)	108	10-1	311
4	*Persion Queen (Fitz'ld)	108	6-1	312
5	*Alseleda (Bocson)	113	6-1	312
6	Star Canter (Dufford)	115	6-1	312
7	Singing Steel (Root)	118	5-1	313

EIGHTH RACE—One and one-sixteenth miles; purse, $600; claiming; for 3-year-olds and upward.

PP.	Horses (Jockeys)	Wt.	Odd	Rat.
8	Jalaine (W Kirk)	117	10-1	311
9	Grouchy (C. Kirk)	116	6-1	311
10	†Phantom Lady (Dufford)	112	2-1	312
11	Dark Ace (Carrillo)	114	15-1	310
12	Bardy (Dufford)	114	8-1	309
13	Kate Smith (Bocson)	[illegible]	[illegible]	[illegible]
14	*Dominal (Bocson)	109	6-1	311
1	Burner (Hernandez)	114	5-2	313
2	[illegible]	[illegible]	[illegible]	[illegible]
3	Jacotte (Cardoza)	112	12-1	311
4	Annikin (Palumbo)	117	3-1	312
5	Jean C (Root)	114	6-1	312
6	Good Odds (Root)	[illegible]	[illegible]	[illegible]
7	†Radio Wave (Weber)	114	3-1	313

†[illegible] entry.
*Apprentice allowance claimed.
Track fast.

Charts of Hagerstown Races

THURSDAY, JULY 9, 1942.
By Walter Haight.
TRACK FAST.

FIRST RACE—Mason and Dixon course (120 feet less than 5 furlongs). Purse, $600. For 2-year-olds. Start good. Won handily; place driving. Went to post at 2:31. Off at 2:32. Winner, G. D. McCleary's br. f. (2) by Strolling Player—Audie Girl. Trained by V. Arthur. Value to winner, $425; second, $100; third, $50; fourth, $25. Time, 1:05⅗.

Horses	Jockeys	Wgt.	Post	St.	¼	Str.	Fin.	Straight
LINDEN GIRL	(Root)	114	1	4	1 1½	1 1	1 3	$1.20
FAIR FIND	(Kirk)	113	8	3	3 2	3 1½	2 hd	25.05
SEVENTEEN GUNS	(Dufford)	114	6	2	[illegible]	[illegible]	3 [illegible]	7.50
LATEST	(Harrell)	108	2	1	2 2	2½	4 1	45.90
HALCYON ROCK	(Palacios)	113	3	8	[illegible]	[illegible]	[illegible]	31.90
BRUSH OFF	(Bocson)	108	[illegible]	5	4½	[illegible]	[illegible]	4.70
DOCTOR POSEY	(Grant)	117	4	6	[illegible]	7	7	3.35
[illegible]	(Martinez)	108	[illegible]	7	7	8	8	19.20

Two-dollar mutuels paid—LINDEN GIRL, $4.40, $3.70, $2.30; FAIR FIND, $15.80, $4.30; SEVENTEEN GUNS, $3.00.

LINDEN GIRL took command going to first turn, saved ground and won with speed in reserve. FAIR FIND was taken up at first turn, responded gamely thereafter, came to inside and closed willingly. SEVENTEEN GUNS ran out at first turn to lose much ground and performed as if best. LATEST was closest to pace early and weakened.

SECOND RACE—Six and one-half furlongs. Purse, $600. For 3-year-olds and upward; claiming. Start good. Won driving; place same. Went to post at 3:01½. Off at 3:04½. Winner, Flamingo Farm's b. g. (4) by Registrar—Orphan Ann. Trained by W. C. Kennedy. Value to winner, $425; second, $100; third, $37.50 each. Time, 1:22.

Horses	Jockeys	Wgt.	Post	St.	¼	½	Str.	Fin.	Straight
BILL K.	(Bocson)	109	4	4	3 2	3 2	3 2	1 1½	$2.90
PASO GRANDE	(Grant)	111	6	7	5 1	4½	4 2	2 nk	24.70
†TAUT	(Kirk)	114	1	1	2 hd	[illegible]	2 [illegible]	3	4.40
†ROLLS ROUGH	(Hernandez)	108	8	2	1 hd	2 1	1 hd	3	1.35
SOUGHT AFTER	(Vessell)	107	5	5	[illegible]	[illegible]	5 1	5 [illegible]	18.45
MISTASSINI	(Balzaretti)	110	2	3	6 [illegible]	6 [illegible]	6 [illegible]	6 [illegible]	33.35
BROOMORIA	(Acosta)	108½	7	8	7 2	7½	7 2	7 2	10.75
COUNORA	(Root)	108½	3	6	8	8	8	8	19.35

†Dead heat for third money.

Two-dollar mutuels paid—BILL K., $7.80, $4.90, $2.60; PASO GRANDE, $15.90, $4.40; TAUT, $2.40; ROLLS ROUGH, $2.20.

BILL K., steadied in first flight in early stages, came around leaders when placed to drive and won going away. PASO GRANDE had some trouble early and closed willingly. ROLLS ROUGH and TAUT were hard used setting and forcing pace and both weakened in closing test.

Daily Double—LINDEN GIRL and BILL K Paid $21.10

THIRD RACE—Six and one-half furlongs. Purse, $600. For 3-year-olds; claiming. Start good. Won driving; place same. Went to post at 3:38. Off at 3:38½. Winner, J. R. Sweeney, Jr.'s b. f. (3) by Longworth—Tearful. Trained by R. Harris. Value to winner, $425; second, $100; third, $50; fourth, $25. Time, 1:21⅗.

Horses	Jockeys	Wgt.	Post	St.	¼	½	Str.	Fin.	Straight
LADY LONGWORTH	(Acosta)	110	2	8	4 nk	2 1	2 2	1 1	$5.10
ROUGH AMOS	(Dufford)	113	1	1	1 1	1 1½	1½	2 1	2.70
STAR MONARCH	(Hernandez)	109	3	6	3 2	3 nk	3 1½	3 2	24.45
TOWER GUEST	(Bocson)	110	7	2	2 2	4 2	4 2	4 1	3.00
STORMY NIGHT	(Snyder)	110	5	7	6 1	5 1	5 1	5½	42.75
LAURIDEN	(Palumbo)	112	4	3	5½	6 2	6 2	6 2	2.55
DISTANT	(Balzaretti)	110	6	4	8	7½	7 2	7 2	16.30
VERA M.	(Martinez)	105	8	5	7 2	8	8	8	13.95

Two-dollar mutuels paid—LADY LONGWORTH, $12.20, $5.50, $3.40; ROUGH AMOS, $4.60, $3.20; STAR MONARCH, $5.90.

LADY LONGWORTH, within striking distance from start, came to inside to improve position, wore down ROUGH AMOS and won going away. ROUGH AMOS set good pace, bore out at turns and weakened at close. STAR MONARCH was hard ridden and showed good effort.

FOURTH RACE—Mason and Dixon course. Purse, $600. For 3-year-old fillies. Start good. Won easily; place driving. Went to post at 4:06½. Off at 4:07. Winner, Claude Feltner's ch. f. (3) by Chestnut Oak—Willie Mae. Trained by C. Feltner. Value to winner, $425; second, $100; third, $50; fourth, $25. Time, 1:04⅗.

Horses	Jockeys	Wgt.	Post	St.	¼	Str.	Fin.	Straight
TERRY MAY	(Root)	111	4	1	2 2	1 1½	1 2	$1.45
MALVOIS	(Fitzgerald)	106	1	8	4 2	3 2	2¾	4.65
HEDDA GAB	(Snyder)	111	3	2	1 hd	2 hd	3 2	4.85
CANDY LUMP	(Acosta)	111	6	4	5 [illegible]	4½	4 2	14.90
BUSY TIME	(Carrillo)	111	5	7	6 2	5 hd	5 2	13.45
DOTTIE	(W.Kirk)	111	2	5	3½	6 2	6 2	15.30
MYRTLE M.	(C.Kirk)	113	8	3	8	7 2	7 2	5.75
HELEN MOWLEE	(Martinez)	111	7	6	7 1	8	8	41.15

Two-dollar mutuels paid—TERRY MAY, $4.90, $3.30, $2.50; MALVOIS, $4.00, $3.50; HEDDA GAB, $3.80.

TERRY MAY raced HEDDA GAB into defeat to take command and held sway thereafter under good handling. MALVOIS was within striking distance from start and closed with good energy. HEDDA GAB was used up trying to stay with the pace and tired. CANDY LUMP closed ground.

FIFTH RACE—Six and one-half furlongs. The Hotel Alexander Handicap. Purse, $700. For 3-year-olds and upward. Start good. Won driving; place same. Went to post at 4:35. Off at 4:36. Winner, Mrs. Mary Knieriem's b. g. (5) by Bypass II—Auburn. Trained by D. Scott. Value to winner, $475; second, $125; third, $70; fourth, $30. Time, 1:21⅕.

Horses	Jockeys	Wgt.	Post	St.	¼	½	Str.	Fin.	Straight
RED WRACK	(Grant)	114	8	5	3 1½	3 hd	1 hd	1 nk	$3.30
SPECTATOR	(Root)	109	2	2	1 hd	1 hd	2 [illegible]	2 2	10.40
ROYAL BUSINESS	(Napier)	113	7	8	5 1	2 nk	3 1½	3 2	10.90
WALTER HAIGHT	(Martinez)	105	3	4	8	8	4 1	4 1½	32.30
INGOMAR	(Dufford)	116	6	7	7 2	6 1	6 2	5 2	7.65
TRUE STAR	(Hernandez)	109	4	6	6 2	7½	7 nk	6½	18.30
WEATHERITE	(Bocson)	112	1	1	4 2	4½	5½	7 2	2.90
LIGHT OF MORN	(Acosta)	114	5	3	2 2	5½	8	8	2.55

Two-dollar mutuels paid—RED WRACK, $9.30, $5.90, $4.30; SPECTATOR, $8.90, $5.70; ROYAL BUSINESS, $6.80.

RED WRACK was well placed from start, rallied when placed to pressure and wore down SPECTATOR. The latter set and forced pace with LIGHT OF MORN and fought it out with good energy. WALTER HAIGHT was shuffled back early and closed ground. LIGHT OF MORN was going strongly when she ran out.

SIXTH RACE—One and one-sixteenth miles. Purse, $600. For 4-year-olds and up ward; claiming. Start good. Won easily; place driving. Went to post at 5:06. Off at 5:07½. Winner, C. M. Feltner's b. g. (4) by Waygood—Lady Slavey. Trained by C. M. Feltner. Value to winner, $425; second, $100; third, $50; fourth, $25. Time, 1:51.

Horses	Jockeys	Wgt.	Post	St.	¼	½	¾	Str.	Fin.	Straight
BUTCHER BOY	(Root)	111	7	4	4 1½	2½	2 2	2 [illegible]	1 [illegible]	$1.35
SEPLIN	(Martinez)	105	4	1	1 1½	1 1	1 1	1 nk	2 1½	5.80
BAR SHIP	(Palumbo)	116	3	8	7 2	5 1	3 1	3 2	3 2	2.90
FUSIONETTE	(Miller)	113½	2	5	5 1	4½	5 2	4 2	4 2	16.20
JACK FLY	(Carrillo)	111	8	3	2 1	3 1½	4½	5 2	5 2	7.60
FALKIN	(Hernandez)	109	6	2	3 nk	6 2	6 2	7 2	6 hd	19.20
MR. JIMMIE	(Balzaretti)	111	5	6	6 hd	7 2	6 2	6 2	7 2	36.15
ELAMP	(Snyder)	108	1	7	8	8	8	8	8	30.55

Two-dollar mutuels paid—BUTCHER BOY, $4.70, $3.60, $2.50; SEPLIN, $4.80, $2.90; BAR SHIP, $2.60.

BUTCHER BOY, rated close up, responded when placed to drive to take command and won with some speed in reserve. SEPLIN saved ground to move to front early, set good pace and held on well, but was no match for winner. BAR SHIP saved ground early but hung in closing stages and was not put to whip until beaten. FUSIONETTE went evenly.

SEVENTH RACE—One and one-sixteenth miles. Purse, $600. For 3-year-olds; claiming. Start good. Won driving; place same. Went to post at 5:40. Off at 5:40½. Winner, L. R. Diaz's br. f. (3) by Jacopo—Grand Flight. Trained by P. D. Sanford. Value to winner, $425; second, $100; third, $50; fourth, $25. Time, 1:52.

Horses	Jockeys	Wgt.	Post	St.	¼	½	¾	Str.	Fin.	Straight
RECORD FLIGHT	(Vesseli)	105	3	5	5 [illegible]	5 [illegible]	5 [illegible]	2½	1 [illegible]	$2.65
MERRY MISTAKE	(Root)	106½	2	1	1 2	2½	1 2	1 hd	2 [illegible]	1.90
TRIPOD	(Williams)	108	4	4	4 2	4 2	4 nk	3 [illegible]	3 [illegible]	5.90
FREETONE	(Carrillo)	108½	1	6	1 hd	3 1½	3½	4 [illegible]	4 [illegible]	12.75
MOST ALERT	(Grant)	112	6	3	2 1	1 1	2 2	5 [illegible]	5 [illegible]	3.90
LOCH NESS	(Balzaretti)	110	5	2	6	6	6	6	6	16.50

Two-dollar mutuels paid—RECORD FLIGHT, $7.30, $3.80, $3.00; MERRY MISTAKE, $3.20, $2.70; TRIPOD, $3.70.

RECORD FLIGHT was allowed to settle into best stride, responded willingly when placed to drive, circled leaders and closed willingly. MERRY MISTAKE was rated while in first flight, moved to top when placed to drive, but could not resist winner. TRIPOD could not keep up early and hung in final stages.

EIGHTH RACE—One and one-sixteenth miles. Purse, $600. For 4-year-olds and upward; claiming. Start good. Won handily; place driving. Went to post at 6:11½. Off at 6:11½. Winner, Mrs. R. Taylor's b. m. (6) by Liberty Limited—Mazetta. Trained by R. Taylor. Value to winner, $425; second, $100; third, $50; fourth, $25. Time, 1:58⅗.

Horses	Jockeys	Wgt.	Post	St.	¼	½	¾	Str.	Fin.	Straight
GOOD ODDS	(Balzaretti)	110	7	2	1½	1 [illegible]	1 [illegible]	1 [illegible]	1 [illegible]	$2.20
WORTHOWNING	(Bocson)	110	3	8	7 1	6 1	6 [illegible]	2½	2 1	2.30
JUSTA JIMMIE	(Hernandez)	110	2	5	3 [illegible]	3 [illegible]	3 1	3 [illegible]	3 [illegible]	38.45
BLOX	(Weber)	110	1	1	4 1	4 [illegible]	4 1½	5½	4 1½	8.90
PENDENCIERO	(G.Smith)	116	6	4	2 nk	2 nk	2 1	4½	5 nk	5.30
BLENETHEL	(Carrillo)	110	4	7	6 [illegible]	5 1½	5½	6 [illegible]	6 [illegible]	10.95
PETEE LAD	(C.Kirk)	115	5	6	5 hd	7 [illegible]	7 [illegible]	7 [illegible]	7 [illegible]	25.95
PURPORT	(Dufford)	113	8	3	8	8	8	8	8	9.45

Two-dollar mutuels paid—GOOD ODDS, $6.40, $4.20, $3.90; WORTHOWNING, $3.40, $2.80; JUSTA JIMMIE, $7.10.

GOOD ODDS went to front at once, saved ground while setting pace and drew out to win handily. WORTHOWNING raced on own courage early, responded willingly when placed to pressure and closed ground. JUSTA JIMMIE was vigorously handled throughout and showed good effort. BLOX was pinched off early and failed to rally.

Leone Is Again Booked at Arena

The Boston sensation, Michele Leone, has been signed again for a headline match at Turner's Arena next Wednesday night.

It will be Leone's third straight headline role, and the fact that Turner has booked him is a pretty good indication that the fans like his style of grappling.

The Bostonian went to a one-hour draw with Tommy O'Toole, the Irishman, this past Wednesday, and already has had a flock of challenges flung at him.

Bears Sign Berry For End Position

Chicago, July 9 (AP).—The Chicago Bears, their ranks depleted by enlistments, began making replacements for the coming National Football League season by signing Connie Mack Berry, an end, today. Berry played college football at North Carolina State, where he was graduated in 1938.

The Greenville, S. C. athlete, 25 years old, performed for the Cincinnati Bengals in 1938, the Detroit Lions in 1939, the Green Bay Packers and Cleveland Rams in 1940 and the Milwaukee Chiefs in 1941. He is 6 feet 3 inches tall and weighs 212 pounds.

Bill Bennings

At The Post

Selections at Hagerstown

Dear Al:

Jockey Sammy Palumbo swung into action yesterday and just to make him feel at home a couple of guys gave him a booing when he rode Lauriden out of the money in the third race. Four men who once shone in the Blue Ridge Baseball League were seen talking over old times here. They are Joe Conti, Lefty Clarke, Karl Kolseth and Charlie Dysert. By the way, Hack Wilson, former home run king, has left this section and has a good position in a plane factory. If you want to go into the breeding business, Mrs. A. J. Boyle is offering for sale the mares Briar Bunny, Kindle and Well Aware as well as a gaited saddler. Briar Bunny, bred to Tintagel, is the dam of Virginia Dare, Better, Berry, Harebell, The Hare, Dare Bunny and Heloria. Kindle bred to Tintagel is by Stimulus out of Aporoma. Well Aware, bred to Discovery, is the dam of a colt by Dauber and is by On Watch out of Fizzaz. If interested write to Box 230, Charles Town, W. Va. George Snow, veteran chart caller, has left the Racing Form to take an official position with the Garden State Park, the New Jersey track. Walter Haight turned in a fair effort yesterday while racing over his head, and how about that $6.80 show mutuel on Royal Business. The mare seldom runs at long odds in any field. Patsy Grant is riding in the best form of his career. And he's getting "live" horses for a change. His ride on Red Wrack yesterday was a fine performance. The running surface here is better than it has been in years. Betting is going along at a good clip and continued good weather is all that is needed to make the meeting a big success. Good card for today. See you on the rail. BILL.

First race—ELIZABETH K. had plenty of speed at Delaware Park and should win a race of this sort. TIPPY was a fair one at Charles Town and will be right there if sent into action. MERCILESS for the minor award.

Second race—DEL CHARM could be the right one in this rather open affair. Gets in light and needs only the right handling. KAYDEEKAY is a fair one from up Delaware way. SEA PILOT to take care of the others.

Third race—ROUGH MAN looks best in this sprint. Comes to action here fit and ready for the best. SMART LAD was good over in West Virginia and belongs close. CORNELIA JANE is an outside possibility.

Fourth race—SIR KID has plenty of early foot and should make the most of the inside post position. HIBLAZE never was better and will in the thick of contention. PANDORAMINT will be in the money circle.

Fifth race—MARANDAN is favored by the rail post position and might take the measure of the highly regarded TRY FLYING in this sprint. OWALLER is dangerous when the chips are down.

Sixth race—ELJELIS may take the top and stay there in this field. ECOWAY likes the distance and will be in the thick of contention. NASSAU'S BEAU is an outside possibility.

Seventh race—GENDARME is a fair sort from Delaware and seems ideally placed in this company. BATTLE LINE failed to get off in that recent effort and will be dangerous with better racing luck. WAKE for the minor money.

Eighth race—PHANTOM LADY, a winner here, should go well in this company and at the route. KATE SMITH won with lighter weight at Charles Town. BURNER to take care of the others.

Best bet—Sir Kid.

CLOCKER MIKE AT HAGERSTOWN
1—White Gold, Hand Me Down, Sug.
2—Herod's Pilot, Sea Pilot, Suegale.
3—Smart Lad, Joe Smoky, Clocks.
4—Brazen Hussy, Hiblaze, Pandoramint.
5—Try Flying, Beans, Owaller.
6—Fenway, Eljelis, Nyleve.
7—[illegible]
8—Jalaine, Kate Smith, Bardy.
Best bet—Try Flying.

Les Conklin Picks

EMPIRE CITY
1—Pamphlet, Rarified, Blended Well.
2—Family Doe, Ladies First, At Play.
3—Rogers Boy, Blue Lily, Double B.
4—Hard Pone, Peace Eagle, Zanzibar.
5—Obash, Haltal, Dandy Fox.
6—Stepsome, Boot High, Arthur Murray.
7—Blazing Heat, Star Back, One Shen.
Best bet—Hard Pone.

SUFFOLK DOWNS
1—Two Kick, Two Tops, Flaming High.
2—Mack's Dream, Dainty Ford, Largo Mint.
3—Shasta Man, Girlette, Sweeping Lee.
4—Squadron, Imasari, Fair Twink.
5—Rounders, A One, Hicomb.
6—Sound Effect, Anzac, Who Calls.
7—Redrock Canyon, Recondite, Old River.
8—Colorado Ore, Sly Tom, Windshield.
Best bet—Rounders.

ARLINGTON PARK
1—Good Get, Distant Light, New Blend.
2—Hereshecomes, Alned, Marbold.
3—Hometown, Aichane, Drollon.
4—Crossbow II, Votum, Hy-Cop.
5—Careless, Bulls Eye, Slide Rule.
6—Staretor, Sirocco, Pumpgun.
7—Wee Scot, Rolling Ball, Blind Eagle.
8—Martian, Gay Man, Aldridge.
9—Rapidamente, Alegre, Sign.
Best bet—Hometown.

Arlington Park

Entries

By the Associated Press

FIRST RACE—Six furlongs; purse, $1200; claiming; for 2-year-olds maidens.
10 *Lissa ....105 | 1 Prince Sang 113
11 April Lady ....110 | 2 [illegible] 113
12 Duke Saxon ....113 | 3 [illegible] 113
13 *Colors Up ....108 | 4 Bright Dress 110
14 Good Get ....116 | 5 [illegible] 116
15 Cideam ....116 | 6 Pacific Maid 110
16 [illegible] ....116 | 7 [illegible] 108
17 Pairist ....116 | 8 *New Blend 108
18 Bolo [illegible] ....110 | 9 Distant Light 113

SECOND RACE—Seven furlongs (chute); purse, $1200; claiming; for 3-year-olds and upward.
10 Bobbin ....111 | 1 Hereshecomes 111
11 Lou Hans ....116 | 2 Spiget 111
12 Praetorian ....116 | 3 Little Gay 111
13 Rinsmond ....108 | 4 Miss Nutmeg 111
14 Sw'g Leader ....116 | 5 *Emdale 111
15 *Bik. Flame ....111 | 6 *Chicony 111
16 *Dusty Wind ....108 | 7 Ration 105
17 W'therburn ....116 | 8 *Paul Lee 111
18 *Marbold ....111 | 9 Ained 116

THIRD RACE—Seven furlongs (chute); purse, $1200; for 3-year-old maidens.
7 Gay Thorne ....111 | 1 Home Town 111
8 Fight's W'ds ....116 | 2 G'rgia Marble 111
9 Bastinado ....116 | 3 *Midnight Sue 106
10 Inscoson ....116 | 4 *Air Raider 111
11 Aichane ....116 | 5 Power House 116
12 Droll On ....116 | 6 Overland 116
13 Gold Town ....111 |

FOURTH RACE—Six furlongs; purse, $1500; claiming; for 3-year-olds and upward.
10 *Just Beans ....104 | 1 Unquote 107
11 Teddy Kerry ....112 | 2 Votum 115
12 *Dora May ....102 | 3 *Seventh Day 102
13 *Pr'd Sister ....108 | 4 *Ballinderry 102
14 Hy Cop ....115 | 5 *Migration 107
15 Hustling Gal ....107 | 6 *Daybreak 107
16 De Icer ....112 | 7 Meetsum 107
17 Dance Ar'nd ....101 | 8 Light Tide 115
18 Crossbow II ....115 | 9 *Valdina Dude 107

FIFTH RACE—Five and one-half furlongs; purse, $1500; allowances; for 2-year-olds.
8 Adulator ....116 | 1 Good Drive 111
9 The Native ....111 | 2 Valordor 116
10 Contempl't'n ....111 | 3 Gene S. 116
11 Final Glory ....116 | 4 Careless 116
12 Mabe Mond'y ....116 | 5 Accord 116
13 Bulls Eye ....116 | 6 Slide Rule 116
14 Kanopolis ....116 | 7 African Sun 116
15 Amber Light ....116 |

SIXTH RACE—One and one-eighth miles; purse, $200; allowances; for 3-year-olds and upward.
4 Omelet ....108 | 1 Ringie 113
5 Sirocco ....113 | 2 Alstern 108
6 Cadmium ....113 | 3 Pumpgun 116
7 Staretor ....113 |

SEVENTH RACE—One and one-eighth miles (on the turf); purse, $1400; claiming; for 3-year-olds and upward.
5 *Rose Red ....103 | 1 Birks Boy 113
6 *Blind Eagle ....108 | 2 *Wayriel 103
7 Rolling Ball ....118 | 3 Wee Scot 108
8 Evil Spirit ....110 | 4 *Time Counts 105

EIGHTH RACE—One mile (chute); purse, $1500; claiming; for 3-year-olds and upward.
7 Gay Man ....116 | 1 Uncle Mose 116
8 *Leslie Jarvis ....103 | 2 Aldridge 116
9 Faywood ....108 | 3 *Basileus 111
10 Burning Stick ....116 | 4 Jodas Joe 108
11 Pet ....111 | 5 *Martian 111
12 Al au Feu ....116 | 6 Jacotot 108

NINTH RACE—(Substitute); 1⅛ miles; purse, $1200; claiming; for 3-year-olds and upward.
10 Van Man ....113 | 1 Chic Prince 113
11 Eastmoor ....113 | 2 More Refined 113
12 *Jack O'Haba ....108 | 3 Alumont 113
13 *Yank B'mb'r ....108 | 4 Rapidamente 103
14 Alegre ....116 | 5 Deposit 108
15 *Magaloy ....108 | 6 Buechel 113
16 [illegible] ....113 | 7 [illegible] 113
17 *Sign ....103 | 8 Valdina Marge 111
18 *My Myri ....108 | 9 *Royal Risk 111
*Apprentice allowance claimed.

ARLINGTON PARK SELECTIONS
1—Bolo Fils, Tip Your Hat, New Blend.
2—[illegible]
3—Droll On, Air Raider, Bastinado.
4—Proud Sister, Crossbow II, Votum.
5—Careless, Mabe Monday, Adulator.
6—Staretor, Sirocco, Cadmium.
7—Wayriel, Evil Spirit, Birks Boy.
8—Martian, Aldridge, Faywood.
9—More Refined, Bolute, Van Man.
Best—Careless.
—Louisville Times (AP).

Results

FIRST RACE—Five and one-half furlongs; purse, $1200; claiming; for 2-year-olds.
Far, 113 (Snider) 3.80 3.00 2.80
Hugabit, 118 (Haas) 3.00 6.40
Saboteur, 108 (A. Craig) 6.00
Smalt, Midall, Akrontown, Captain Ruth, Royal Chief, Little Trox, Stepping Out, Cobatter, Grandma Ray also ran.

SECOND RACE—Seven furlongs (chute); purse, $1400; claiming; for 3-year-olds and upward.
Mexicana, 116 (Basham) 7.80 4.40 3.60
David B. Jr., 119 (Brooks) 10.00 6.40
High Name, 108 (Rader) ....[illegible]
Out Front, Wild Oats, Masculine, Mighty Step, Commencement, Raphael II, Linger On, Sparkling Gem, Double Call also ran.

DAILY DOUBLE PAID $18.60.

THIRD RACE—One and one-eighth miles; purse, $1600; claiming; for 3-year-olds and upward.
One Tip, 118 (Jemas) 13.60 4.60 3.00
[illegible] II, 115 (Balaski) 3.60 2.80
Dollar Bay, 115 ([illegible]) ....[illegible]
Hermina B., Perfect Rhyme, Gallant Play also ran. Time, 1:52.

FOURTH RACE—Six furlongs; purse, $1500; the Wheeling; allowances; for 2-year-olds.
Occupation, 114 (Balaski) 4.60 3.60 2.80
Alquest, 106 (King) 10.80 5.40
‡Corona Corona, 111 (Nevee) 3.00
†Big Me, Queen's Risk, ‡Topses, Nod, Hasteville, †All Hoss, Hoosier, Short Life [illegible] Price Headley entry.
†W. E. Boeing entry.

FIFTH RACE—Seven furlongs (chute); purse, $1600; the Bubbling Over Purse; allowances; for 3-year-olds.
Thumbs Up, 108 (Neves) .. 10.00 3.80 2.80
Wishbone, 116 (Haas) 2.20 2.20
[illegible], 106 (Schuling) 3.00
Crystal, Florisom, Beau, Alohort, Lum's Pride also ran. Time, 1:23 3-5.

SIXTH RACE—One mile (chute); purse, $3000 added; the Skokie Handicap; for 3-year-olds and upward.
Best Seller, 120 (L'nberger) 5.80 3.20 2.80
Copper Man, 104 (A. Craig) 5.60 4.00
Sales Talk, 100 (F. Smith) 3.80
Boss Hoss, Sweepida, Technician, No Competition also ran. Time, 1:37 3-5.

SEVENTH RACE—Six furlongs; purse, $1600; claiming; for 3-year-olds and upward.
Buildinger, 108 (Neves) .. 13.80 7.40 5.00
After School, 107 (Garner) 13.00 8.00
Equistar, 108 (Haskell) 7.00
Miss Militant, Battle Hymn, Happy Pilot, Par Avion, Liberty Flight also ran.

EIGHTH RACE—One and one-fourth miles on the turf; purse, $1200; claiming; for 3-year-olds and upward.
Happy Khayyam, 111 (H'er) 18.40 8.00 5.60
†Chin Music, 111 (Craig) 4.80 5.80
†Wicked, 116 (Clark) 5.00 3.20
Western's Son, Prince Derek, Heno Lion, Weary Flower, Peter Tokalon, Emporium, The Object, Crandic, Colonel Joe also ran.
†Dead heat for place.

Empire City

Results

FIRST RACE—Five and a half furlongs; purse, $1500; claiming; for 2-year-olds.
†Her Guardian, 116 (R'son) 11.20 5.40 4.00
Tatse, 112 (Longden) 8.00 7.10
Exemption, 112 (Gilbert) 3.50
†Sparkling Maid, Solluro, Daily Juan, Our Victory, ‡Credentials, Royal Army, Good Looking, Flying Son, ‡Foe o' Woe [illegible]
†Mrs. E. C. Salisbury & I. Bieber entry.
‡Maxwell Howard entry.

SECOND RACE — One and one-eighth miles; purse, $1500; claiming; for 4-year-olds and upward.
Whiskbriar, 120 (Stout) .. 24.50 11.80 6.60
Capt. James, 120 (Schmidl) 6.90 5.20
Count D'Argent, 120 (Rollins) 11.50
Allmar, Stable, Boston Pal, Consul, Iran, John Adam, Trystate, Trimly, *White Samite, *Wedding Morn, *Port also ran. Time, 1:54.
*Field.

DAILY DOUBLE PAID $170.30.

THIRD RACE—Five and three-quarters furlongs; purse, $1500; claiming; for 3-year-olds.
[illegible], 118 ([illegible]) 3.80 3.20 2.30
Cherrydale, 112 (Leveridge) 6.20 3.80
Flaught, 113 (Robertson) 3.10
Chabelle, Free Double, Ack-Ack, Son Islam also ran. Time, 1:08 1-5.

FOURTH RACE—Five and a half furlongs; purse, $1500; for maiden 2-year-olds.
Black Light, 110 (Garza) 3.70 2.90 2.60
[illegible] Witch, 115 (Greco) 3.30 3.40
Wander On, 115 (James) 4.60
Sour Grapes, Spartiate, Easter Day II, Miss Kimo, Hianne, Camarra also ran. Time, 1:06 2-5.

FIFTH RACE—Five and three-quarters furlongs; the Briarcliffe Handicap; purse, [illegible] added; for 4-year-olds and upward; Class C.
Pompion, 118 (Kaiper) 16.40 7.10 3.90
Dink, 114 (Meade) 6.70 3.10
Mettlesome 3.40
Enthrall, Dispose, Birch Rod, The Fin[illegible] also ran. Time, 1:06 1-5.

SIXTH RACE—One and one-sixteenth miles; purse, $1500; claiming; for 3-year-olds and upward.
Highborough, 103 (C'Prunia) 3.70 4.90 2.60
Curwen, 116 (Skelly) 11.60 3.70
The Pup, 115 (Zufelt) 3.80
[illegible], Mr. Goose, [illegible], Discouraged, Present Arms, Afghanistan also ran. Time, [illegible]

SEVENTH RACE—One and one-sixteenth miles; purse, $1500; claiming; for 3-year-olds and upward.
Shada G., (Zufelt) 7.10 3.20 2.50
[illegible]
[illegible], 111 (Day) ....[illegible]
[illegible] lyarnett, Ginoca, Rackatack also ran. Time, 1:52 4-5.

Suffolk Downs

Entries

By the Associated Press

FIRST RACE—Six furlongs (chute); purse, $1300; claiming; for 4-year-olds and upward.
8 *Two Kick ....110 | 1 Quintillian 118
9 [illegible] | 2 *Matchup 117
10 *Big Stakes ....115 | 3 *Flaming High 117
11 Frontier Jane ....118 | 4 *Two Tops 117
12 Ardenell ....117 | 5 Talico 118
13 [illegible] ....118 | 6 Alkyon 118
14 Josie's Pal ....117 | 7 Maeline 115

SECOND RACE—Six furlongs (chute); purse, $1300; claiming; for 4-year-olds and upward.
8 *Vict'ry B'nd ....112 | 1 Ugin 120
9 Largo Mint ....115 | 2 *Fly Gent 110
10 *Jackste ....112 | 3 *Skeeter 110
11 *Linas Son ....112 | 4 Rye Beach 115
12 Lees Count ....115 | 5 Last Frontier 122
13 Whisper ....113 | 6 *Updo 110
14 Dainty Ford ....112 | 7 Macks Dream 110

THIRD RACE—Six furlongs (chute); purse, $1000; claiming; for 3-year-olds.
9 †Reckl'ss Sax ....108 | 1 Ladys Count 113
10 †Bid On ....110 | 2 Mindeful 110
11 Very Gr'ceful ....110 | 3 †Vald. Flare 110
12 Date Ace ....113 | 4 Our Will 113
13 †Shasta Man ....118 | 5 Keene Advice 118
14 *Scarcity ....108 | 6 *Girlette 108
15 *Flying West ....108 | 7 Sweeping Lee 113
16 Irish Ivy ....113 | 8 Hyead 110
†Tauber and Patterson entry.
‡Marsano, Costello, Carlone and Parillo entry.

FOURTH RACE—Six furlongs (chute); purse, $1200; maidens; for 3-year-olds and upward.
7 Nordmeer ....110 | 1 Fair Wig 105
8 *Sev. C' Sev'n ....108 | 2 Marasun 105
9 Best of All ....105 | 3 †Fair Twink 115
10 Omasari ....110 | 4 *Squadron 105
11 Acclaim ....120 | 5 †Perlover 115
12 Veris ....110 | 6 Blitzkreig 110
†M. Macechwebal entry.

FIFTH RACE—One mile; purse, $1500; the Nantasket; for 3-year-olds and upward.
4 *Hicomb ....104 | 1 Silver Grail 103
5 †Spoon Bread ....108 | 2 *Jay Stevens 103
6 Ubiquitous ....101 | 3 Rounders 103
7 †A One ....103 |
†Reuter and Boerger entry.

SIXTH RACE—One and one-sixteenth miles; purse, $1300; claiming; for 3-year-olds.
5 Valdina Gadg't ....113 | 1 *Misty Lady 108
6 Anzac ....113 | 2 Batik 118
7 Sound Effect ....115 | 3 Who Calls 118
8 Crab Apple ....107 | 4 Wallingford 118
9 Principal One ....112 |

SEVENTH RACE—One and one-half miles; purse, $1300; claiming; for 4-year-olds and upward.
5 Gigi ....116 | 1 Recondite 111
6 *Redr'k C'ny'n ....113 | 2 *Old River 111
7 *Senega ....106 | 3 *Noodles 110
8 Strident ....116 | 4 Richestan 111

EIGHTH RACE—One and one-sixteenth miles; purse, $1100; claiming; for 4-year-olds and upward.
9 Grand Day ....118 | 1 *Count Dean 107
10 *Pilate Sun ....107 | 2 King Neptune 112
11 *Rambunct's ....107 | 3 *Ships Bells 102
12 *Pomplit ....102 | 4 *Sparrow Chirp 108
13 Ch'tt'rw'ck ....115 | 5 Sly Tom 115
14 Vital Lady ....113 | 6 Windshield 112
15 Snow Moon ....113 | 7 Grandeem 105
16 Colo. Ore ....113 | 8 One o' One 110
*Apprentice allowance claimed.

SUFFOLK DOWNS SELECTIONS
1—Matchup, Big Stakes, Maeline.
2—Ugin, Dainty Ford, Largo Mint.
3—Girlette, Valdina Flare, Reckless Saxon.
4—Acclaim, Fair Twink, Best of All.
5—Rounders, A One, Ubiquitous.
6—Batik, Wallingford, Valdina Gadget.
7—Richestan, Noodles, Gigi.
8—Windshield, Grandeem, Pilate Sun.
Best—Rounders.
—Louisville Times (AP).

Results

FIRST RACE—Five and one-half furlongs; purse, $1200; claiming; for maiden 2-year-olds.
Victory Play, 108 (K. Craig) 42.60 15.00 7.60
Valdina Troth, 108 ([illegible]) ....7.00 [illegible]
Arrow Rock, 116 (R. Howell) 6.40
Gold Javelin, Lace Stocking, Turnabout, Fond Thoughts, Hokum, Mary Alive, Valdina Rip, [illegible], Flying Ned also ran.

SECOND RACE—One mile and 70 yards; purse, $1200; claiming; for maiden 3-year-olds.
Grape Line, 111 (W. Turnbull) 12.20 5.00 3.60
Roman Nancy, 111 (G. Moore) 5.20 3.60
Peppycook, 111 (R. Adair) 4.00
Blue Duke, No Dough, Playade, Jocelyn, Midnight [illegible] also ran.

DAILY DOUBLE PAID $363.20.

THIRD RACE—Six furlongs; purse, $1200; claiming; for 3-year-olds and upward.
Prairie Dot, 115 (Moore) 7.60 3.60 3.20
Bit o' Green, 115 (Atkinson) 7.80 3.80
Flying Benny, 107 (Turnbull) 5.60
Ball o' Fire, Ballast Reef, La Scala, Tyrone, [illegible] Gold, Marjorie S. also ran.

FOURTH RACE—Five furlongs; purse, $1200; claiming; for 2-year-olds.
Flaxie Face, 115 (Howell) ....6.40 4.20 out
Liberty Fan, 117 (Trent) ....4.60 out
Uh Huh, 112 (Turnbull) ....out
Valdina Pledge, Major Rae also ran. Time, [illegible]

FIFTH RACE—Six furlongs; the Bay State; purse, $1400; claiming; for 3-year-olds and upward.
Minor, 109 (Turnbull) 11.20 5.20 4.00
[illegible], 115 (Atkinson) 5.60 3.80
Ended, 100 (Dunham) ....[illegible]
Lassator, [illegible] Balmy Spring also ran. Time, 1:11⅗.

SIXTH RACE—One and one-sixteenth miles; purse, $1200; claiming; for 4-year-olds and upward.
Middle Aisle, 120 (McMullen) 5.60 3.40 3.00
Panther Creek, 109 (Craig) 4.20 4.00
Ken's Pop, 114 (Delara) 5.60
[illegible], Broom, Lady Lyonors, Quaroma, [illegible] Revenge, French Trap also ran. Time, 1:46.

SEVENTH RACE—One and one-sixteenth miles; purse, $1200; claiming; for 3-year-olds and upward.
Diavolo Cliff, 120 (Young) .. 6.80 4.40 3.40
Bully Time, 105 (Craig) 7.20 4.80
Red Amazen, 115 (Delara) 4.00
Ariel Trip, Amercup, Daisy Boy, Bissakerry, General Planet, Wee Bonnet, County Bond also ran. Time, 1:45 3-5.

EIGHTH RACE—One and one-sixteenth miles; purse, $1200; claiming; for 3-year-olds and upward.
Recondite, 115 (Delara) .. 9.80 4.00 3.00
Lady Roma, 110 (Turnbull) 3.20 2.60
Old River, 115 (Craig) 3.60
Last Chance, Greenock's Boy, Take It, Light Tack, Whichaway also ran. Time, 1:46.

Empire City

Entries

FIRST RACE—Five and a half furlongs; purse, $1500; claiming; for 2-year-olds.
11 Bold Glance ....109 | 1 *Pamphlet 104
12 Mad Time ....[illegible] | 2 Blended Well 109
13 *Direction ....107 | 3 Orpheum 112
14 Rarified ....119 | 4 Toss Up 112
15 Colleen M. ....109 | 5 Magdala 109
16 Whirligig ....109 | 6 *Adv. Charge 107
17 Cherry T. ....109 | 7 Liquid Lunch 113
18 Ample Glory ....109 | 8 *Hylas 107
19 *Mer. Rhyme ....104 | 9 Be Wise 112
20 *Carolyn F. ....104 | 10 Chance Oak 112

SECOND RACE—About 6 furlongs; purse, $1500; claiming; for 3-year-olds and upward.
7 Count Haste ....113 | 1 Cadenza 113
8 Port Alibi ....113 | 2 Mattie J. 113
9 Cleo Louise ....108 | 3 Briansan 106
10 Family Doe ....118 | 4 *Down Six 113
11 Bill D. ....113 | 5 *At Play 117
12 *Ladies First ....108 | 6 Mary Schulz 108

THIRD RACE—About 6 furlongs; purse, $1500; claiming; for 3-year-olds and upward.
6 Sizzling Pan ....113 | 1 Beau James 113
7 Double B. ....113 | 2 Clingendaal 113
8 *Landslide ....101 | 3 Lady Insco 108
9 *Stevada ....103 | 4 *Rogers Boy 113
10 *Blue Lily ....112 | 5 Sun Ginger 108
11 Presi'nds Lad ....111 |

FOURTH RACE—Five and a half furlongs; purse, $1500; for maiden 2-year-old colts and geldings.
7 *Hardpone ....111 | 1 Nokeys 116
8 Peace Eagle ....116 | 2 Blenheim Lad 116
9 †Hidden Ace ....116 | 3 Zanzibar 116
10 †Very Fair ....116 | 4 Harvest Hand 116
11 Banner Cry ....116 | 5 Dustby 116
12 Seafare ....116 | 6 Spr'g Tornado 116
13 Vanish'g Ace ....116 |
†Brookmeade Stable entry.

FIFTH RACE—One and one-sixteenth miles; purse, $2500; allowances; for 4-year-olds and upward; Class C.
4 Chaldon H'th ....113 | 1 Dandy Fox 113
5 Belplay ....113 | 2 *Yank. Chance 108
6 Lumiere ....113 | 3 Obash 117
7 Haltal ....120 |

SIXTH RACE—One and one-sixteenth miles; purse, $1500; claiming; for 3-year-olds.
10 *Boot High ....111 | 1 *Stepsome 115
11 †*Dinsen ....115 | 2 M'dow Mouse 108
12 Time Svelte ....108 | 3 *Mae Chic 111
13 *Shepson ....113 | 4 Strolling Don 113
14 *Parade Gr'd ....108 | 5 Preview Actor 115
15 Arthur Mur'y ....124 | 6 Jack Rubens 116
16 †*Pointing ....110 | 7 Cliath 108
17 *Rosy Dollar ....103 | 8 Cheery Rascal 113
18 Helens Boy ....115 | 9 *Raisin Bread 113
†I. Bieber and Mrs. E. C. Salisbury entry.

SEVENTH RACE — One and three-sixteenths miles; purse, $1500; claiming; for 3-year-olds and upward.
4 *Whistl'g Dick ....108 | 9 [illegible] 113
5 Blazing Heat ....106 | 1 [illegible] 103
6 One Shen ....113 | 2 *Betty's Bobby 115
7 Good Stymie ....113 | 3 Nightland 113
8 Star Back ....120 |
*Apprentice allowance claimed.
Track fast.

EMPIRE CITY SELECTIONS
1—Whirligig, Rarified, Pamphlet.
2—At Play, Port Alibi, Family Doe.
3—Blue Lily, Clingendaal, Double B.
4—Brookmeade entry, Seafare, Blenheim Lad.
5—Obash, Dandy Fox, Haltal.
6—Jack Rubens, Cheery Rascal, Stepsome.
7—[illegible] Blazing Heat, One Shen.
Best—Whirligig.
—Louisville Times (AP).

Detroit

Entries

By the Associated Press

FIRST RACE—Six furlongs (chute); purse, $1000; claiming; for 3-year-olds and upward.
7 *San Monica ....111 | 1 *Macks Gem ....[illegible]
8 *Bold Turk ....113 | 2 *Roy Gr'neck 111
9 *Hap. Winn'r ....111 | 3 *Romaine 106
10 Justenuf ....116 | 4 Edassi 111
11 Lady Listo ....111 | 5 Hamlin 116
12 C Note ....116 | 6 *Synersist 111

SECOND RACE—Six furlongs (chute); purse, $1000; claiming; for 3-year-olds.
7 Valdina Love ....110 | 1 Peppercade 112
8 Girlie Star ....113 | 2 Lady Clipper 107
9 *Brush Brush ....102 | 3 Torantal 107
10 Hale Aloha ....110 | 4 Mulligatawney 112
11 *Aircraft ....107 | 5 Valdina Niece 110
12 *Lightsome ....107 | 6 Field Lark 110

THIRD RACE—Five furlongs; purse, $1000; claiming; for 2-year-olds.
7 Zip Zip ....109 | 1 Homeward 109
8 Saintly ....112 | 2 Jo Kapi 109
9 Belzarian ....109 | 3 *Spidown 104
10 Icy Run ....109 | 4 *Savage Sailor 107
11 Air Corps ....114 | 5 Menifel 109
12 Smokin Ott ....112 | 6 *Budgeteer 108

FOURTH RACE—Six furlongs (chute); purse, $1000; claiming; for 3-year-olds and upward.
1 Flying Jane ....108 | 4 St. Dismas 115
2 *Wise Dean ....103 | 5 Remote Control 113
3 Nimble ....108 |

FIFTH RACE—Six furlongs (chute); purse, $1500; Godolphin Handicap; for 3-year-olds.
5 Best Reward ....116 | 1 Uncle Jock 112
6 †Air Sprite ....107 | 2 Gold Supply 112
7 By Conscript ....117 | 3 Patriot 101
8 †Golden Goose ....106 | 4 Dead Level 105
†Mrs. H. P. Bonner entry.

SIXTH RACE—About 7 furlongs; purse, $1000; claiming; for 4-year-olds and upward.
4 Cophetua ....108 | 1 Quarto 106
5 Magic Dream ....110 | 2 Illka 115
6 Clock Time ....107 | 3 Parisian Witch 112

SEVENTH RACE—One and one-sixteenth miles; purse, $1000; claiming; for 3-year-olds and upward.
5 Catalonia ....114 | 1 *Sp'rkl'g Heel 104
6 *Ovals ....104 | 2 *Princess Nane 104
7 For Romance ....109 | 3 *Mohawk Lily 104
8 Rhetoric ....99 | 4 Truda 109
9 Jayne Davis ....104 |

EIGHTH RACE—One mile and 70 yards; purse, $1000; claiming; for 3-year-olds and upward.
5 San Diequito ....110 | 1 *Fredda T. 103
6 *Darby Dean ....103 | 2 *Millchie 103
7 *Paragra ....103 | 3 Melody Tone 113
8 Oversight ....115 | 4 *Goldbewithus 103

NINTH RACE—Six furlongs (chute); purse, $1000; claiming; for 3-year-olds.
7 Purenuf ....107 | 1 Wise Witch 112
8 *Kempy ....105 | 2 Nancys Baby 107
9 *Flourtown ....107 | 3 Call Us Too 107
10 Sir Valiant ....115 | 4 *Cruiser 110
11 Star Whiz ....112 | 5 *Jo Ann 102
12 Leon Gr'n'ck ....112 | 6 Quick Tool 110
*Apprentice allowance claimed.

DETROIT SELECTIONS
1—C Note, Hamlin, Bold Turk.
2—Valdina Love, Torantal, Lightsome.
3—Smokin' Ott, Air Corps, Saintly.
4—Nimble, St. Dismas, Remote Control.
5—Golden Goose, Best Reward, Gold Supply.
6—Clock Time, Magic Dream, Illka.
7—Sparkling Heel, For Romance, Catalonia.
8—Oversight, Paragra, Fredda T.
9—Kempy, Star Whiz, Wise Witch.
Best—Golden Goose.
—Louisville Times (AP).

Results

FIRST RACE—Six furlongs (chute); purse, $1000; claiming; for 3-year-olds and upward.
One By One 114 (Olivera) .. 11.60 7.20 4.20
[illegible] (Guerin) 5.60 3.80
Alfadillon 109 (Hisley) 2.60
Ball and Chain, Opera's Clown, Hadmore, Lady Infinite, Gray Romance also ran.

SECOND RACE—Five furlongs; purse, $1000; claiming; for 2-year-old maidens.
[illegible], 113 (Hisley) .. [illegible]
O. K. Joe, 115 (Knott) 4.60 3.20
[illegible]
Exclamation, Sun Bush, Dabiton, Bright Count, Shasta Upper also ran.

DAILY DOUBLE PAID $70.80.

THIRD RACE—Five furlongs; purse, $1000; claiming; for 4-year-olds.
St. Jack, 108 (Hisley) .. 26.80 [illegible]
Eugene, 108 (Milligan) ....[illegible]
All Charm, 108 (Adams) ....[illegible]
Canora, Nice Enough, Mattie Sue, Finally also ran. Time, 0:59 1-5.

FOURTH RACE—Six furlongs (chute); purse, $1500; combination; the Macomb; for 3-year-olds and upward.
Sara Loraine, 109 (Hisley) 7.80 4.40 3.20
Bright Are, 105 (Knott) 6.00 3.00
Displayer, 114 (Ingels) 3.20
Pete Jr., Sharron Ann, Oh Oh, High One, Sky Ball also ran. Time, 1:10 2-5.

FIFTH RACE—One mile and 70 yards; purse, $1200; claiming; for 3-year-olds and upward.
Bonnie Andrew, 113 (Jones) 16.60 7.00 3.20
Valdina Paul, 113 (Lowe) 4.00 2.40
Cash Deal, 108 (Adams) 2.60
Stem Winder, Red Rose, El Toreador also ran. Time, 1:43⅘.

SIXTH RACE—One mile and 70 yards; purse, $1000; claiming; for 3-year-olds.
Sweet Olga, 105 (Guerin) .. 5.60 3.20 2.80
Herschels, 104 (Hisley) 3.00 2.60
Mae Tu, 108 (Lowe) 3.60
[illegible], Even Tan, Tete-a-Tete also ran. Time, 1:43⅘.

SEVENTH RACE—One and one-sixteenth miles; purse, $1000; claiming; for 3-year-olds and upward.
Dissension Sir, 112 (M'lran) 6.20 4.00 3.00
Anahuac, 117 (Jones) 7.40 4.40
Neat Play, 105 (Guerin) 5.00
Sh'e Up, Easy Jack, Early Settler, Meritorious, Patras, Waringa also ran. Time, 1:46.

EIGHTH RACE—One and one-eighth miles; purse, $1000; claiming; for 3-year-olds and upward.
Mon Time, 108 (Milligan) .. 5.20 3.20 2.60
Sherlock, 114 (Adams) 2.60 2.60
Heel In, 109 (Beverly) 2.60
Ouf William [illegible] Elegant, Jimmy W. also ran. Time, 1:51 1-5.

Lewis-Singer Duo to Roll Match Tonight

Madge Lewis will pair with Julie Singer in a mixed doubles match tonight at Greenway Bowl, the match to start at 8 o'clock with Gladys Lynn and Ed Geib as their opponents. Last Wednesday at Clarendon, teaming with Fireballer Al Wright, Mrs. Lewis rolled brilliant ducks, getting 169-635 and the pair posted a total of 1327, but 13 pins from the world's record held jointly by Ida Simmons and Bob Fisher.

GREENWAY

The National Electrical Machinery boys at Greenway Bowl were led for the single by Abe Lanham of the Nuts team, whose 130 aided in a triple win over the Pliers to boost the quintet into the league lead. Will Campbell's 344 aided his Wrenches to team highs of 434-1246 and an odd-game victory over the Hot Shots.

BROOKLAND

Ray Luckett's 147-429 led the men's doubles at Brookland Recreation and with Cox's 347 the pair totaled 776 to lead for high set. They also had high game of 275. Wilson and Chicca led in the "B" loop of the men's doubles with 246-694, Chicca getting 135 for high game in the division and Wilson 357. McKean's 129-359 were other highs for the night.

Minor League Baseball

INTERNATIONAL LEAGUE

First Games
Newark .... 000 000 0—[illegible]
Toronto .... [illegible]
Davis and Robinson; Hallett and Felderman.
Newark .... 031 000 030—7 11 [illegible]
Toronto .... 100 100 302—7 [illegible]
Byrne and Padden, Robinson (8), Beckman, Conger (2), Bowman (7), Shuman (8) and Felderman.
Baltimore .... 000 000 0—0 1 0
Montreal .... [illegible]
Smoll and Becker; Albosta and Dapper.
Second Game
Baltimore .... 000 220 010—5 [illegible] 1
Montreal .... [illegible]
Center and Becker; Chipman, Paepke and Dapper.
Jersey City .... 002 000 001—3 [illegible] 1
Rochester .... 020 000 02x—4 [illegible]
Jungles, Marlie (8) and Beal; Hutchinson and Robinson.
Syracuse .... 020 030 100—6 14 0
Buffalo .... [illegible]
Blackwell and Lakeman; Sierra, Gentry (8), Tising (8) and Redmond.

AMERICAN ASSOCIATION

First Games
St. Paul .... 000 000 0—0 2 0
Milwaukee .... 010 100 x—2 7 0
Lanahan and Pasek; Lanfranconi and Griswold.
Second Game
St. Paul .... [illegible]
Milwaukee .... [illegible]
Himsl and Andrews; Kush and Griswold.
Louisville .... 100 010 200 02—6 14 [illegible]
Columbus .... 120 000 000 00—3 12 [illegible]
Blumette, Karl (3), Budd (7) and Lacy; Munger, Gabler (7), Barrett (10) and Heath.
Second Game
Louisville .... 000 000 000—0 2 2
Columbus .... 100 112 01x—6 9 0
Wood, Blumette and Walters; Roe and Heath.
Indianapolis .... 000 001 000—1 [illegible]
Toledo .... 001 010 00x—2 [illegible]
Rich and Schluetre; Marcum and Spindel.
Minneapolis .... 004 000 000—4 10 2
Kansas City .... [illegible]
[illegible], Leteberg (8), Schumbern (8), Haefner (8) and Giuliani; Johnson, Shea (9) and Sears.

EASTERN LEAGUE
Albany, 6; Springfield, 2.
Scranton, 3; Wilkes-Barre, 1.
Binghamton, 7; Hartford, 2.
Albany, 13; Springfield, 2 (second game).

THREE EYE LEAGUE
Cedar Rapids, 3; Decatur, 2.
Madison at Waterloo, postponed.
Evansville at Springfield, postponed.

TEXAS LEAGUE
Dallas, 13; Oklahoma City, 1.
Fort Worth, 5; Tulsa, 3.
Houston, 6; San Antonio, 1.
Beaumont, 4; Shreveport, 2.

NORTHERN LEAGUE
Grand Forks at Eau Claire, postponed.
Winnipeg at Wausau, postponed.
Sioux Falls, 5; Duluth, 4.
Superior, 6; Fargo-Moorhead, 1.

SOUTHERN ASSOCIATION
All Stars, 5; Little Rock, 1.

Post's Consensus at Leading Tracks

(Compiled from the selections of the Nation's top handicappers)

Suffolk Downs

First Race	Second Race	Third Race	Fourth Race	Fifth Race	Sixth Race	Seventh Race	Eighth Race
Josies' Pal	Rye Beach	Flying West	Best of All	Rounders	Wallingford	Richestan	Colorado Ore
Two Kick	Dainty Ford	Shasta Man	Squadron	Jay Stevens	Misty Lady	Redrock Canyon	Vital Lady
Frontier Jane	Largo Mint	Girlette	Blitzkrieg	Hicomb	Crab Apple	Noodles	Ships Bells

Best bet—Best of All.

Empire City

First Race	Second Race	Third Race	Fourth Race	Fifth Race	Sixth Race	Seventh Race
Rarified	At Play	Rogers Boy	Peace Eagle	Obash	Jack Rubens	Star Back
Orpheum	Cadenza	Clingendaal	Brookmeade ent.	Chaldon Heath	Stepsome	One Shen
Magdala	Family Doe	Double B.	Zanzibar	Haltal	Rosy Dollar	Whistling Dick

Best bet—ROGERS BOY.

Arlington Park

First Race	Second Race	Third Race	Fourth Race	Fifth Race	Sixth Race	Seventh Race	Eighth Race
Cideam	Miss Nutmeg	Drollon	Hy-Cop	Careless	Pumpgun	Wee Scot	Uncle Mose
Pairist	Swing Leader	Overland Trail	[illegible]	[illegible]	Sirocco	Rose Red	Jacotot
War Bolt	Weather Burn	Aichance	Proud Sister	Adulator	Cadmium	Rolling Ball	Basileus

Substitute—My Myri, Bolute, More Refined.
Best bet—CARELESS.

Hagerstown

First Race	Second Race	Third Race	Fourth Race	Fifth Race	Sixth Race	Seventh Race	Eighth Race
Tippy (26)	Sea Pilot (13)	Clocks (30)	Discretion (18)	Try Flying (29)	Eljelis (14)	[illegible] (13)	Burner [illegible]
Elizabeth K. (14)	Darting Star (13)	Rough Man (13)	Sir Kid (12)	Marandan (11)	Lupoba (13)	Mightily (13)	Ph'tom Lady (13)
White Gold (9)	Kaydeekay (8)	Apprehend (9)	Manny B. (8)	Falconiere (8)	Nyleve (11)	Gendarme (9)	Kate Smith (22)

Life Insurance Earning Rates At Record Low

A record low earning rate in 1941 for life insurance companies is the cause of reduced dividends to policy-holders, it was reported here yesterday.

The net rate of interest earned by life insurance companies on their invested policyholder funds during 1941 was 3.41 per cent, which compares with 3.61 per cent in 1940 and 3.70 per cent in 1939, according to a survey by the Institute of Life Insurance.

"The rate of return that life insurance companies are able to earn on investments is one of the most important factors in the cost of life insurance," the Institute stated. "The 1941 earnings were approximately one-third of a billion dollars less than would have been the case had the rate enjoyed in 1917 still prevailed. It is the decline in interest rates that has made necessary the dividend reductions and rate increases during recent years.

Steady Drop for 13 Years

"The continued decline in interest rates is an opposite trend from that of the last war. In 1917 interest earnings of the life insurance companies, then at a level nearly one-third higher than today's rate, turned up under the stimulus of war earnings. Last year, even with the greatest industrial production expansion in history, earning rates continued to decrease.

"With only slight halts over the past 13 years, there has been a steady decline in the earning rate from the pre-depression level which held very close to 5 per cent for several years, and which had been above 4.5 per cent for many years.

This has been in part due to a general lowering of interest rates in all security fields and in part to the reshaping of life insurance investment portfolios in recent years, with holdings of U. S. Government bonds increasing sharply as depression financing developed and even more sharply as the war financing needs of the Government grew.

Further Decline Seen

"It is expected that, in spite of improvements in certain parts of the investment portfolios, notably mortgages and real estate, this year will see a further decrease in the earning rate because of the extensive war financing aid being extended by life insurance to the Government," the Institute stated.

With $2,261,000,000 of Government bonds purchased in the first half of the year and the probability of purchase of as much or even more in the second half, the percentage of total assets invested in this field will probably reach or pass 25 per cent by year-end.

Business Briefs Of D. C. Interest

New Sloane Officer Named

In connection with the opening of a new store at 1217 Connecticut Avenue, the firm of W. & J. Sloane announce the election of Henry J. Zilliox, manager, to the position of assistant vice president.

Mr. Zilliox has been a resident of Washington for the past 40 years, and is well known in governmental and trade circles. He has been in direct charge of the Government contracts executed by W. & J. Sloane for the past 15 years.

Fur Garb Prices Fixed

The Office of Price Administration fixed prices of women's fur garments yesterday at the highest levels prevailing during the 1941 selling season, pointing out that because of the seasonal quality of such goods, the trade had difficulty in using the March, 1942, ceilings established under the general maximum price regulation.

All sales by retailers, wholesalers and manufacturers of fur jackets, capes, strollers, wraps, coats, muffs, scarfs and stoles, are covered by the new regulation, effective today.

The base selling season prescribed in fixing retailers' prices in the period from July through December, 1941; for manufacturers and wholesalers the months of June, July and August, 1941, are used.

Charge Account Warning

If you owe money for any goods purchased in May or earlier you'd better pay up before the close of business today.

If you don't, the account will be "frozen," which is a polite way of saying you cannot buy anything else on credit until things have been straightened up in full.

It's all due to regulations of the Federal Reserve Board requiring charge purchases be settled for no later than the tenth of the second calendar month after the month of purchase.

Securities Averages

Stocks	50 Inds.	20 Rails.	20 Utils.	90 Stks.
Yesterday	89.6	26.0	31.0	69.9
Previous day	88.7	25.6	30.8	69.2
Week ago	84.8	24.8	30.2	[illegible]
Month ago	84.7	24.2	31.9	68.6
Year ago	101.8	30.4	45.4	81.6
Two years ago	[illegible]	[illegible]	[illegible]	79.9
High, 1941	105.8	31.2	55.9	86.2
Low, 1941	84.4	25.6	[illegible]	66.5
High, 1942	[illegible]	29.1	36.2	72.2
Low, 1942	75.1	23.6	[illegible]	[illegible]

Bonds	20 Inds.	20 Rails.	20 Utils.	60 Bnds.
Yesterday	91.6	64.5	100.5	85.5
Previous day	91.6	64.3	100.4	85.4
Week ago	[illegible]	62.9	100.2	[illegible]
Month ago	91.9	63.5	100.3	85.2
Year ago	90.9	[illegible]	101.0	[illegible]
Two years ago	86.2	56.8	100.2	81.1
High, 1941	91.4	[illegible]	101.7	86.5
Low, 1941	89.2	59.2	99.6	82.9
High, 1942	92.2	66.0	100.9	86.8
Low, 1942	90.8	62.8	99.6	84.2

1926 average equals 100.

Foreign Exchange

New York, July 9 (AP).—Closing foreign exchange rates follow (Great Britain in dollars, others in cents):

Canada — Official Canadian Control Board rates for U. S. dollars: Buying, 10 per cent premium; selling, 11 per cent premium, equivalent to discounts on Canadian dollars in New York of buying 9.91 per cent, selling [illegible] per cent.

Canadian dollar in New York open market [illegible] per cent discount or 90.00 U. S. cents, up [illegible] cent.

Europe—Great Britain official (bankers' foreign exchange committee rates): Buying [illegible], selling 4.04. Open market: Cables, 4.04.

Latin America—Argentina, official, 29.77; free, 23.63, down 1-50 cent. Brazil, official, 6.05; free, 5.20. Mexico, 20.67.

Rates in spot cables unless otherwise indicated.

(Nominal.)

The Outlook

By William Pinkerton and James Marlowe, Wide World Staff Writers

How Small Towns Can Get New Business; U. S. Manual Gives Clews to Spur Trade

Small towns which have been wringing their hands instead of ringing their cash registers since war began are being offered a leg-up to new business by the Department of Commerce.

The leg-up is a "Small Town Manual for Community Action." It is only a starter but it gives smaller merchants and civic leaders with spirit a system for checking through their town's business worries and pursuing the trade that can be caught.

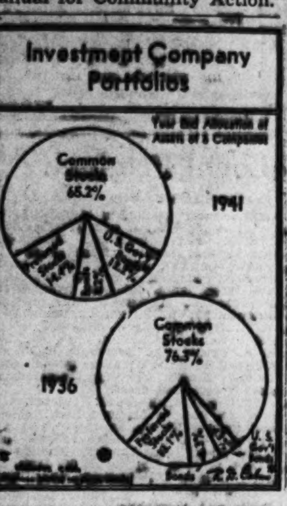

The manual, tried experimentally in 12 communities of less than 25,000 population, shows the way for ordinary men-in-the-street to get the lowdown on their local markets—just as large corporations get it from high-priced market analysts.

It takes the mystery out of public-opinion polls, market surveys, statistical analysis, and gives any committee of citizens the working tools for getting at the roots of the troubles where local business is dying on the stalk.

It is intended to help with the double job of mobilizing the community for home-front tasks of war and setting the town's business house in order to cash in on trade now and when peace comes.

"There is no magic in this book. No 'experts' or bigwigs from outside are needed to put the plan into action, * * * it is based on a cold, deliberate inventory of your town's assets and liabilities—of the assets and liabilities in the trading area from which customers come to your town to trade, or should come but do not, but will come when you offer them sound inducements.

"You will find, probably, that your town is located where it is for seasons that vanished with the horse and buggy, or when certain natural resources became exhausted. You cannot build your town by trying to recapture the old days and the trade of those days.

"New trade. New reasons for trading. New assets to develop these are the items you can uncover and discover and use. Many a town of America can stage a comeback, probably your town can. But if your town's case is hopeless, the quicker you find it out, the better for you."

What good have towns got out of this self-analysis, self-help idea? Nothing spectacular. No big overnight war plants. No real estate booms.

The manual steers clear of the subsidizing-industry approach to civic welfare; vigorously argues that "most small American towns will find their greatest opportunities outside of the industrial field." It stresses the small town's chances to live fully by living in close harmony with the farms around it.

Some cases that commerce men cite:

Getting the facts of local business down in black and white, a small Nebraska town (Norfolk) saw itself in a new light as an important center of egg production. The eggs were being hauled 200 miles to Kansas for dehydration. They're working now to get a dehydration plant at home.

War industries and the armed service stripped a lot of population off Olathe, Kan. A survey of housing and employment catalogued their vacancies and their idle hands. When new war plants sprang up in towns to left and right, Olathe had a list of rooms ready for bed-hunting workers; a list of potential workers for employment men. Foreseeing a possible shortage of harvest hands on its neighboring farms, Olathe also catalogued all the people in town who could work part-time to bring the harvest home.

One town which the farmers were passing by on their trips to market discovered, by listing its assets, that it lacked a repair shop for farm equipment. They set a repairman up in business to bring in new farm trade for their stores.

Part I of the manual tells "How you can help win the war at home." It suggests ways of meeting cooperatively such war woes as farm-labor shortage, a shortage of store help, tranportation snags, a scarcity of seed or machinery parts on nearby farms. It tells how to inventory idle shop space and industrial machinery.

Part II is the heart of the thing—"How you can improve business in your town."

"Aside from attracting new industry and new settlers," it observes, "There are three main ways a town may grow: First, by attracting a large share of the business from the surrounding area the town now serves; second, by helping to increase the income of the inhabitants of the surrounding area so that they can buy more from the town; third, by increasing the size of the area from which the town draws trade."

To find ways of aiding growth, the manual outlines "simple methods which can be followed by inexperienced groups" in getting a detailed picture of the town's business and its farm customers, and finding out what the farmers think of the town, why they come there (or don't), why the young people leave home (or don't), what the town's assets and liabilities are.

If you live in one of the towns the war passed by, it might be worth a try. The manual can be had free by writing Bureau of Foreign and Domestic Commerce, Department of Commerce, Washington, D. C.

Every Little Bit Helps

Bus and streetcar ticket stubs are being saved by British people and contributed to the paper salvage campaign, the Department of Commerce reports.

REAL ESTATE LOANS

While Interest Rates are low—now is the time to Finance or Refinance. Applications for D. C., nearby Maryland and Virginia solicited.

E. QUINCY SMITH, INC.
Arthur S. Houghton, President
1418 "H" St. N.W.
DI. 9057

Retail Stores Earn 5.1% on Sales in 1941

By the Associated Press

New York, July 9.—Record operating profits of 5.1 per cent of sales were shown today in a National Retail Dry Goods Association analysis of 318 department and specialty apparel stores for 1941.

Dollar sales volume was a new high at $1,612,734,000.

"About half of these profits were unrealized gains, because they represented the rise in prices on basic inventory," commented H. I. Kleinhaus, general manager of the Controllers' Congress, in presenting the report.

He explained that "such inventory profits may be dissipated through forced markdown in a future declining market," making 1941 profits "to a very considerable extent unrealized profits."

2.3 Per Cent Earned in 1940

By comparison, profits were 2.3 per cent of sales in 1940, 1.6 per cent in 1939, .03 per cent in 1938 and 1.6 per cent in 1937.

Inventories rose steadily throughout 1941 and at the end of January of this year were estimated to be 30 per cent higher, in dollar value, than a year earlier it continued; "probably half of this increase was due to the price advance."

The biggest gross sales gains, the report showed, were in items for which consumers expected price increases or scarcities: Woolen dress goods, 30 per cent; domestics, muslins, sheetings, etc., 26 per cent; mattresses, springs and studio beds, 26 per cent; other furniture and beds, 25 per cent; domestic floor coverings, 26 per cent; mechanical refrigeration, 37 per cent; other major household appliances, 42 per cent.

Dollar Volume Up 18 Per Cent

In contrast with the average 18 per cent rise in dollar volume, the number of transactions rose only 5 per cent.

Departmental profits generally improved, although the three sections which have been losing operations since 1935 continued in the red—books and magazines, women's and misses better dresses, and sporting goods and cameras.

Corset and brassieres departments had the best percentage earnings although ranking fourth in dollar profit. Ahead in total earnings were women's hosiery, women's and misses' coats and suits, and men's furnishings, hats and caps.

U. S. Financing Of Plants Seen Load on Cities

By the Associated Press

New York, July 9.—Mayor F. H. LaGuardia of New York told a conference of Mayors today that Government financing of industry was imposing serious burdens on municipal governments throughout the country.

He charged that certain methods followed in promoting war production were drying up the sources of local taxation.

"I think it is a bit unfair," said LaGuardia, "that there is so much tendency to give Federal color to private enterprise with the result that local taxes are evaded."

LaGuardia referred to contractual terms by which Government money financed the building of war plants to be operated by private industry.

The meeting brought together a conference of the advisory board and trustees of the United States Conference of Mayors, including executives of a dozen or more large cities.

Mayor Edward J. Kelly of Chicago and Barney Hodes, city attorney, indorsed Mayor LaGuardia's suggestion that war conditions necessitated concerted action by municipal governments for protection of their solvency.

Mayor Edward J. Jeffries of Detroit also criticized Government policies in exempting industrial property for war purposes from taxation. He cited Washington's intervention which made it impossible for Detroit to tax 40 million dollars worth of machinery in a plant of the Packard Motor Co. which was used to turn out material for the British Purchasing Commission.

Robert Cutler, corporation counsel representing Mayor Maurice J. Tobin of Boston, proposed what he called an emergency plan for carrying over the present difficulties of municipal governments.

He suggested that the Federal Government contribute to the States amounts to make up deficiencies resulting from shrinkage in other than real estate taxes. The States, in turn, could reimburse the cities.

OPA Aides Seen Also Attempting To Limit Profits

New York, July 9 (AP).—Businessmen dealing directly with Leon Henderson, price control administrator, are satisfied, but those dealing with subordinates find many of them more concerned with "profit control" than price control, C. Donald Dallas, chairman of the Natoinal Association of Manufacturers' price control committee, said in a press conference here today.

"To limit profits by price control is a political move rather than a scientific move," Dallas said. "Many businessmen find that political pressure is being brought to bear on an unsound theory that profit control comes before control of prices."

Industry, Dallas said, does not want war profits, but it wants a living, and has to have it to exist.

He said the National Association of Manufacturers had supported price control before the Senate and House Committees on Banking and Currency, but had favored a price control bill which also put a ceiling on labor and farm products.

"It is unsafe and unrealistic," Dallas said, "to control prices of only 10 per cent and leave 90 per cent uncontrolled, as now is the case. An over-all price control administration is the only solution to the problems facing the country today and in the post-war years."

LAIDLAW & COMPANY
NOTICE OF LIMITED PARTNERSHIP CERTIFICATE

NOTICE IS HEREBY GIVEN that the persons named below have formed a Limited Partnership pursuant to the laws of the State of New York (they other than Malcolm S. Mackay having been partners, either general or limited, since January 1, 1942, and he becoming a limited partner on July 1, 1942). Said Limited Partnership is to do business in the District of Columbia. The Partnership is to be conducted under the name of Laidlaw & Company. The business to be transacted is that of buying, selling and dealing in and with stocks, bonds, notes, securities, negotiable instruments and other evidences of debt and ownership, as brokers and agents, and not otherwise. Edward Roesler, Kings Point Road, Great Neck, New York, Gilbert U. Burdett, 159 Maple Street, Englewood, New Jersey, Elliot C. R. Laidlaw, 756 West Eighth Street, Plainfield, New Jersey, Louis W. Noel, 544 East 86th Street, New York, New York, Edward Roesler, Jr., 12 Westgate Boulevard, Plandome, New York, Lorraine F. Pitman, Old King's Highway, Darien, Connecticut, Daniel E. Mackay, 30 [illegible], White Plains, New York, and William F. Van Deventer, 36 North Monroe Street, Ridgewood, New Jersey, are the General Partners, and Isabella Wood Laidlaw, 143 Dwight Place, Englewood, New Jersey, Henry McSweeny, Ridgeway Avenue and Boardwalk, Atlantic City, New Jersey, and Malcolm S. Mackay, Far Hills, New Jersey, are the Special Partners. Isabella Wood Laidlaw, Henry McSweeney and Malcolm S. Mackay have contributed $200,000, $100,000 and $50,000, respectively, to the common stock of the Partnership. The Partnership was formed for a period commencing July 1, 1942 and terminating December 31, 1944. Certificate of Limited Partnership, signed and acknowledged by all the Partners, was filed on July 2, 1942 in the office of the Clerk of the United States District Court for the District of Columbia.

Wall Street

By Bernard S. O'Hara, Associated Press Financial Writer

Stock Trade Moves at Swiftest Pace of Year; Late Profit Taking Cuts Part of Brisk Rise

New York, July 9.—The forward push continued in today's stock market at the swiftest pace of the year to date but profit selling on the Wednesday bulge restricted the advance.

A little inflation thinking still was the inspiration for some buying, although stocks outside this category were equally popular. The war news provided nothing much in the way of bullish stimulant.

The list got off to a somewhat hesitant start as assorted customers cashed in. The swing was soon resumed on active dealings, while many extra gains running to 2 points or so were reduced after midday. Closing plus marks of a point or more were widespread. There was a slowdown in the final part of the session, although transfers for the full proceedings totaled 844,290 shares, largest since last December 31. They compared with 576,860 yesterday.

The Associated Press average of 60 stocks was up .4 of a point at 37.7 against yesterday's upturn of .8, which was the best since January 2.

Santa Fe went into new high ground since 1938 with a net gain of ¼. Best figures for the year were posted for General Motors, Chrysler, Goodyear, U. S. Rubber, J. I. Case and U. S. Gypsum.

U. S. Steel was up ⅞ but Bethlehem was unchanged. Finishing fractions to a point or more higher were du Pont, Dow Chemical, Union Carbide, Anaconda, Eastman Kodak, Western Union, American Can, Douglas Aircraft and Union Pacific.

Among forward movers in the Curb were Humble Oil, Monarch Machine Tool, Midvale, N. J. Zinc and American Gas. Turnover here aggregated 82,145 shares versus 75,780 the day before.

15 Most Active Stocks

New York, July 9 (AP).

	Sales	High	Net ch.
Pan Am Airways	3[illegible],300	17⅜	+ ⅜
U S Steel	15,600	50⅜	+ ⅞
Param Pict	13,100	16⅝	+ ½
South Pac	12,600	13⅛	+ ¼
Aviation Corp	12,[illegible]00	3	.....
Gen Motors	11,900	39⅝	+ ⅝
Pepsi-Cola	11,300	23⅛	+ ⅛
Chrysler	11,100	63⅜	+ 1⅞
N Y Central	10,600	9	+ ⅛
Radio	10,000	3⅝	+ ⅛
Curtiss-Wright	9,800	6⅝	+ ⅛
Nash Kelv	9,100	5⅛	.....
Erie RR ct.	9,000	6⅛	+ ⅛
Warner Bros Pict	8,800	5½	.....
Socony-Vac	8,600	8	.....

General Trend

	Thur.	Wed.
Advances	572	491
Declines	85	87
Unchanged	144	138
Total issues	801	716
New 1942 highs	61	30
New 1942 lows	3	2

A slow advance in the rails and utilities kept the bond market pointing in a generally higher direction. Price changes were mostly small, however, with only a handful of issues getting out of the fractional range either way. Volume increased to $6,633,100, par value, from $5,792,000 the day before. Three of the five groups in the Associated Press averages—rails, utilities and low-yields—were a bit higher and the remainder unchanged.

U. S. Government's kept within the narrow bounds of the preceding session as time neared for closing the books on the Treasury's current offering of two billion dollars of 2s due in an average of nine years.

N. J. Standard Net Estimated Lower

New York, July 9 (AP).—The Standard Oil Co. (N. J.) estimated today its consolidated earnings for the first half of this year were 48 million dollars after allowance for Federal taxes provided in the proposed revenue act recently recommended by the House Ways and Means Committee. A profit of that amount would equal $1.58 a capital share.

Consolidated earnings for the corresponding period of 1941 were reported as, approximately 74 million dollars, or $2.72 a share.

Pipe Output Is 5 Miles A Day at Ohio Plant

New York, July 9 (AP).—Pipe for the Texas-Illinois pipeline destined to bring petroleum to the rationed Eastern Seaboard is shooting out of the National Tube Co.'s Lorain, Ohio, works at the rate of five miles a day, the United States Steel Corporation announced today.

The 24-inch pipe for the 550-mile line, extending from Longview, Tex., to a point near Salem, Ill., is expected to be completed within four months and the line is scheduled to begin carrying oil in about half again that long. Capacity was estimated at 300,000 barrels a day.

Bank Buys 125 Million Of Treasury Offering

By the Associated Press

One New York bank alone subscribed for $125,000,000 worth of a current two billion dollar Treasury bond sale.

Secretary of the Treasury Morgenthau told about the subscription yesterday, saying it was probably one of the largest individual investment subscriptions ever made.

However, another New York bank came close with a request for 100 million dollars worth of the bonds.

The Treasury closed the subscription books on the offering last night. The bonds are 2 per cent issues maturing in seven to nine years.

G. E. Orders Up 115% in Period

New York, July 9 (AP).—General Electric Co. announced that orders received during the second quarter totaled $566,250,000 compared with $263,760,000 in the like 1941 quarter, or an increase of 115 per cent.

Orders received for the six months ended June 30 were $865,370,000 compared with $521,140,000 in the same period of 1941, an increase of 66 per cent.

Seat Sells for $24,000

New York, July 9 (AP).—A New York Stock Exchange seat sale for $24,000, up $1000 from the previous sale, was announced today. The market for seats reported $21,000 bid and $25,000 asked.

Seaboard Railway Plan Submitted By Bondholders

New York, July 9 (AP).—Details of a plan of reorganization of the Seaboard Airline Railway Co. submitted by the underlying bondholders committee were given by Robert K. Fry, statistical expert for the committee, at a hearing today before Special Master Tazewell Taylor.

The plan, which was the third to be submitted, is the same as the two previously submitted except as to the distribution of securities, Fry said.

Capitalization of the new company at [illegible] has been agreed upon by many of the principals involved, and also is a feature of the third plan.

The committee, of which Edwin G Baetjer is chairman, said in an introductory statement that one of the concepts upon which the plan was based was that the "synthetic" earnings for the year 1936, '37, '38 and 1940 "are not a fair basis for distribution of new securities."

"The record on reorganization shows that the claims of general creditors and stockholders of Seaboard are valueless," the statement continued. "As the holders of the junior liens on the system, the general mortgages are therefore the holders of the equity in Seaboard. The reorganization of Seaboard is primarily for the benefit of the holders of the equity, of the three general mortgages."

Facing THE Future

Are you financially prepared to carry your part of the load or to take advantage of opportunities? "We the People of the United States" have a special duty these days, both to our country and to ourselves . . .

To help Win the War—to help Stop Inflation—Save part of Your Income Every Month:

- FIRST—Buy U. S. War Bonds and determine to hold these until they mature.
- SECOND—For your Personal Defense start a Savings Share Account today and add to it every Payday. Wise Saving brings regular income when it's needed most.

The FIRST FEDERAL of WASHINGTON will be glad to help you work out a balanced savings program. Write, phone, or call for detailed information.

FIRST SAFETY— —THEN PROFIT

FIRST FEDERAL
SAVINGS AND LOAN ASSOCIATION
Conveniently Located:
610 Thirteenth St. N.W. (Bet. F & G)
(No Branch Offices)

Flour Buying Heavy on Hint Of Price Jump

By the Associated Press

New York, July 9.—Trade sources estimated today flour sales this week ranged upward of one million barrels, the best in several months.

Buying was stimulated by Senate passage of a bill to provide full parity loans on wheat. Final passage of such legislation, one source said, might boost the cost of flour by as much as $1.65 a barrel. Flour prices were lifted about 25 cents a barrel this week on increased demand and the rise in wheat.

Eastern chain bakers were the heaviest buyers, taking an estimated 400,000 barrels and inquiring for another 250,000.

Independent bakers and chain-store grocers in the Middle West were said to have bought another 400,000 barrels.

The balance was the local estimate of purchases in small lots by independent makers and chain-store grocers in the East.

Potato Futures Soar

Chicago, July 9 (AP).—Potato futures rose to a five-month high on the Chicago mercantile exchange today, the November delivery closing at $2.74 a hundred pounds, up 9 cents. Sales were unusually large, totaling 80 cars.

Reserve District No. 5
REPORT OF CONDITION OF THE
ANACOSTIA BANK
Of Washington, District of Columbia, at the close of business on June 30, 1942, published in response to call made by Comptroller of the Currency, under Section 5211, U. S. Revised Statutes.

ASSETS.

1	Loans and discounts (including $122.67 overdrafts)	$1,621,499.94
2	United States Government obligations, direct and guaranteed	375,500.00
4	Other bonds, notes and debentures	492,734.25
6	Cash, balances with other banks, including reserve balance, and cash items in process of collection	1,445,926.30
7	Bank premises owned, $63,400.00: furniture and fixtures, $19,433.21	82,833.21
11	Other assets	677.98
12	Total assets	$4,019,167.74

LIABILITIES.

13	Demand deposits of individuals, partnerships and corporations	$1,679,480.76
14	Time deposits of individuals, partnerships and corporations	1,973,217.13
15	Deposits of United States Government (including postal savings)	1,181.25
18	Other deposits (certified and cashier's checks, etc.	17,287.17
19	Total deposits	$3,671,165.30
23	Other liabilities	14,884.15
24	Total liabilities	$3,686,049.95

CAPITAL ACCOUNTS.

25	Capital stock: (a) Income debentures, $92,000.00; retirable value, $92,000.00. (Rate of dividends on retirable value is 3%). (c) common stock, total par, $50,000.00	$142,000.00
26	Surplus	56,000.00
27	Undivided profits	23,372.18
28	Reserves (and retirement account for preferred stock)	109,745.61
29	Total capital accounts	$333,117.79
30	Total liabilities and capital accounts	$4,019,167.74

MEMORANDA.

31	Pledged assets (and securities loaned) (book value):	
	(a) United States Government obligations, direct and guaranteed, pledged to secure deposits and other liabilities	$60,000.00
	(c) Assets pledged to qualify for exercise of fiduciary or corporate powers, and for purposes other than to secure liabilities	25,000.00
	(e) Total	$85,000.00

District of Columbia, ss:

I, W. L. KOONTZ, cashier of the above-named bank, do solemnly swear that the above statement is true to the best of my knowledge and belief.

W. L. KOONTZ, Cashier.

Sworn to and subscribed before me this seventh day of July, 1942.

(Seal) WALTER S. HARTMAN, Notary Public.

Correct—Attest:
L. W. THOMPSON,
J. F. CAMPBELL,
GEO. S. MAYER, Directors.

Insured Protection for your Savings

Get a profit from your savings! A man's financial progress depends not only upon the regularity of saving, but safety and earnings.

Insured to $5,000 By a Govt. Agency

NORTHWESTERN Federal
SAVINGS & LOAN ASSN.
RE. 5262

Week's Rail Loadings Show 11.7% Decline

By the Associated Press

The Association of American Railroads reported yesterday that 753,855 cars of revenue freight were loaded during the week ending last Saturday.

This was a decrease of 99,[illegible] cars, or 11.7 per cent, compared with the preceding week; an increase of 13,496 cars, or 1.8 per cent, compared with a year ago, and a decrease of 116,686 cars, or 13.3 per cent, compared with 1940.

Reserve District No. 5.
REPORT OF CONDITION OF THE
McLachlen Banking Corp., of Washington
In the District of Columbia, at the close of business on June 30, 1942. Published in response to call made by Comptroller of the Currency, under Section 5211, U. S. Revised Statutes, and a call made by the Federal Reserve Bank of this district pursuant to the provisions of the Federal Reserve Act.

ASSETS.

1.	Loans and discounts (including $1,582.84 overdrafts)	$2,800,768.50
2.	United States Government obligations, direct and guaranteed	1,544,720.83
4.	Other bonds, notes, and debentures	46,734.36
5.	Corporate stocks (including $12,750.00 stock of Federal Reserve Bank)	12,752.00
6.	Cash, balances with other banks, including reserve balance, and cash items in process of collection	4,368,325.22
7.	Bank premises owned, $469,481.83; furniture and fixtures, $55,488.23	524,970.06
11.	Other assets	20,277.49
12.	Total assets	$9,320,545.73

LIABILITIES.

13.	Demand deposits of individuals, partnerships and corporations	$5,264,071.63
14.	Time deposits of individuals, partnerships and corporations	3,287,484.59
15.	Deposits of United States Government (including postal savings)	10,000.00
18.	Other deposits (certified and cashier's checks, etc.)	28,770.97
19.	Total deposits $8,580,327.19	
23.	Other liabilities	34,220.78
24.	Total liabilities	$8,614,547.97

CAPITAL ACCOUNTS.

25.	Capital stock:	
	(a) Class A debentures, total par, $135,000.00; retirable value, $135,000.00 (Rate of interest on retirable value is 3%.)	
	(b) Class B debentures, total par, $50,000.00; retirable value $50,000.00 (Rate of interest on retirable value is 3%.)	
	(c) Common stock, total par, $150,000.00	$335,000.00
26.	Surplus	150,000.00
27.	Undivided profits	42,499.45
28.	Reserves (and retirement account for debentures)	78,508.38
29.	Total capital accounts	$605,997.81
30.	Total liabilities and capital accounts	$9,220,545.78

MEMORANDA.

31.	Pledged assets (and securities loaned) (book value):	
	(a) United States Government obligations, direct and guaranteed, pledged to secure deposits and other liabilities	$8,500.00
	(c) Assets pledged to qualify for exercise of fiduciary or corporate powers, and for purposes other than to secure liabilities	181,933.26
	(e) Total	$190,433.26
32	Secured liabilities: (a) Deposits secured by pledged assets pursuant to requirements of law	$10,000.00
	(d) Total	$10,000.00

City of Washington, District of Columbia, ss:

I, Archibald McLachlen, cashier of the above-named bank, do solemnly swear that the above statement is true to the best of my knowledge and belief.

ARCHIBALD McLACHLEN, Cashier.

Sworn to and subscribed before me this 8th day of July, 1942.

(Seal.) CLARA E. HOWE, Notary Public, D. C.

Correct—Attest:
L. P. McLACHLEN,
GEORGE MILLER,
A. E. BREWOOD,
CLYDE D. GARRETT,
EUGENE McLACHLEN, Directors.

Charter No. 1069. Reserve District No. 5.

REPORT OF CONDITION OF THE
NATIONAL METROPOLITAN BANK

Of Washington, in the District of Columbia, at the close of business on June 30, 1942.
Published in response to call made by Comptroller of the Currency, under Section 5211, U. S. Revised Statutes.

ASSETS.

Loans and discounts (including $822.49 overdrafts)		$4,416,037.50
United States Government obligations, direct and guaranteed		8,073,639.47
Obligations of States and political subdivisions		140,913.70
Other bonds, notes, and debentures		406,604.39
Corporate stocks (including $48,000.00 stock of Federal Reserve Bank)		48,021.00
Cash, balances with other banks, including reserve balance, and cash items in process of collection		26,913,678.45
Bank premises owned, $821,799.27; furniture and fixtures, $44,514.49		866,313.76
Real estate owned other than bank premises		26,544.36
Other assets		9,717.15
Total Assets		$40,902,129.78

LIABILITIES.

Demand deposits of individuals, partnerships, and corporations		$28,428,329.77
Time deposits of individuals, partnerships, and corporations		6,127,354.78
Deposits of United States Government (including postal savings)		351,299.75
Deposits of banks		2,804,176.70
Other deposits (certified and cashier's checks, etc.)		501,548.16
Total Deposits	$38,213,204.16	
Other liabilities		59,075.10
Total Liabilities		$38,272,279.26

CAPITAL ACCOUNTS.

Capital Stock:		
Common stock, total par	$800,000.00	
		$800,000.00
Surplus		800,000.00
Undivided profits		1,029,850.52
Total Capital Accounts		$2,629,850.52
Total Liabilities and Capital Accounts		$40,902,129.78

MEMORANDA.

Pledged assets (book value):	
United States Government obligations, direct and guaranteed, pledged to secure deposits and other liabilities	$4,280,200.00
Assets pledged to qualify for exercise of fiduciary or corporate powers, and for purposes other than to secure liabilities	200,000.00
Total	$4,480,200.00
Secured liabilities:	
Deposits secured by pledged assets pursuant to requirements of law	$2,580,620.04
Total	$2,580,620.04

Washington, District of Columbia, ss:

I, H. F. STOKES, cashier of the above-named bank, do solemnly swear that the above statement is true to the best of my knowledge and belief.

H. F. STOKES, Cashier.

Sworn to and subscribed before me this 8th days of July, 1942.

(Seal.) W. W. MATHIESON, Notary Public.

My commission expires February 28, 1946.

Correct—Attest:

W. K. WIMSATT, H. C. SHERIDAN, J. THOMAS KELLEY, Jr., LANDRA B. PLATT, RUSSELL E. SINGER, A. J. SOMERVILLE, WM. J. HUGHES, Jr., LOUIS D. BLISS, FRANK F. NESBIT, C. F. R. OGILBY, DAVID B. KARRICK, DONALD D. SHEPARD, CHARLES JACOBSEN, STANLEY D. WILLIS, C. F. JACOBSEN, Directors.

Complete Transactions Yesterday on N. Y. Stock Market

By the Associated Press

Total stock sales yesterday, 844,290 shares; previous day, 576,860 shares; week ago, 343,350 shares; year ago, 836,095 shares; two years ago, 328,330 shares; January 1 to date, 54,875,036 shares; year ago, 69,271,614 shares; two years ago, 129,495,581 shares.

Dow-Jones Stocks

New York, July 9.

Stocks	Open	High	Low	Close	Net ch.
30 Ind.	107.98	109.36	107.60	108.75	+0.81
20 Rails	25.58	25.91	25.50	25.80	+0.34
15 Utils.	12.05	12.26	12.00	12.18	+0.23
65 Stcks.	35.83	36.28	35.71	36.11	+0.35

Transactions in stocks used in averages today:

Industrials	101,100
Rails	61,200
Utilities	21,100
Total	184,400

Sales. Add 00	High	Low	Close	Net Ch'ge
A				
Abbott Lab .. 2	45½	45	45¼	+ ½
Acme Stl 2	44	43	44	+ 1½
Adams Exp 10	6¾	6¾	6¾	— ⅛
Addressog 7	12¼	11⅞	12¼	+ ⅛
Air Reduction . 9	33⅞	33	33⅞	+ ¾
Ala & Vicks... .20	62	61	62	—2
Alaska Juneau . 4	2½	2½	2½	.....
Allegh Corp ... 3	⅜	⅜	⅜	.....
Allegh pf xw .. 4	5	4⅝	5	+ ⅛
Allegh pf $3ww 17	5	4¾	5	+ ⅛
Al Chem &Dye. 1	136	136	136	—1½
Allied Strs 4	5¼	5⅛	5⅛	.....
Allied St pf ... 1	65⅝	65⅝	65⅝	+ ⅛
Allis P Chm.... 1	17¼	17	17¼	+ ⅛
Amal Leather. 1	¾	¾	¾	— ⅛
Amal Leatherpf 1	13⅛	13⅛	13⅛	+ ⅛
Amerada Pet.. 2	57	56	57	+ 1
Am Ag Ch Del ..	20	20	20	.....
Am Airlines .. 24	37⅛	36¾	37	+ ⅜
Am Bank Note 6	7¾	7½	7¾	+ ⅛
Am Bank N pf .20	44	44	44	+ ½
Am Br Shoe.... 6	26⅛	25¾	26⅛	+ 1⅛
Am Cable&Rad 3	2	2	2	.....
Am Can 5	67	66⅛	66¾	+ ⅜
Am Can pf	162	162	162	.....
Am Car & Fdy 11	26¼	25¾	26	+ ¼
Am Car & F pf . 4	61	60⅞	61	+ ⅛
Am Ch &Cable . 1	18	18	18	.....
Am Chicle 3	88	87	88	+2
Am Crystal Sug 2	15⅝	15⅝	15⅝	+ ⅛
Am C S 6% pf .30	96	95	95	.....
Am Distill 1	9½	9½	9½	+ ⅛
Am Encaus Til ..	⅞	⅞	⅞	.....
Am Export Lx. 12	22	20¾	21½	+ ⅜
Am & F P $6 pf 4	22	21¾	22	+ ¼
Am & F P $7pf 3	26	25⅝	26	+ 1
Am Home Prod 21	47	46½	47	+ ¼
Am Ice 1	1⅞	1⅞	1⅞	.....
Am Ice pf 1	31⅝	31⅝	31⅝	+ ⅜
Am Locomotive 19	8⅝	8	8	.....
Am M & Fdy.. 2	11	11	11	+ ⅛
Am Metal 10	20	19¾	19¾	+ ⅛
Am Pow & Lt.... 3	¾	¾	¾	.....
Am P&L $6 pf . 1	17¼	17¼	17¼	.....
Am Rad & St S 14	4¾	4⅝	4¾	.....
Am Roll Mill.. 38	11⅝	10¾	11¼	+ ⅜
AmRollMilipf 5.70	57	56½	57	+ 1
AmSafety Razor 4	6	5⅝	5⅝	.....
Am Ship Bldgt .20	27½	27½	27½	+ ⅛
Am Smelt & R 17	40½	39¾	39¾	+ ⅛
Am Snuff Co.. 1	33½	33½	33½	+ 2¼
Am Stl Fdrs.. 18	19¼	18⅞	19	+ ⅜
Am Stores.... 5	11	10⅝	11	+ ⅛
Am Sugar Ref.. 3	17⅞	17⅝	17⅞	+ ⅛
Am Sumatr Tob 3	86	85⅝	86	+ ⅛
Am Sumat Tob 7	20	19½	20	+ ⅛
Am Tel & Tel 17	116¾	116	116	.....
Am Tobacco.... 2	44¾	44¾	44¾	+ ⅜
Am To B 2	46	46	46	+ ⅛
Am Type Fdrs..	4¾	4⅝	4⅝	+ ⅛
Am Viscose.... 32	27⅜	26⅞	27	+ ¼
Am Viscose pf.. 1	116	116	116	+ ¼
Am Wat Wks.. 8	2½	2½	2½	+ ⅛
Am WW 1 pf .. 1	44¾	44¾	44¾	+ ¾
Am Woolen.... 4	4¼	4⅛	4¼	+ ⅛
Anaconda 27	61⅛	60¾	61⅛	+ 2 ⅛
Am Zinc Lead.. 19	4¾	4¼	4¼	+ ⅜
Am Zinc pr pf . 1	43	43	43	+ 3
Anaconda..... 74	27¼	26⅝	27	+ ¾
Anacon W&Cf.. 1	27	27	27	+ 1
Arch-Dan-M.. 1	30	30	30	.....
Arm 31	3	3	3	.....
Arm Ill pr pf.. 5	54½	54½	54½	+ ½
Armstrong Cork 9	29⅞	28⅝	29	+ ⅜
Arnold Const.. 1	6⅛	6⅛	6⅛	+ ⅛
Arnold Constpf. 8	4	3⅞	4	+ ⅛
Asso Dry Goods 1	4⅞	4⅞	4⅞	+ ⅛
Atch T& S F... 71	40⅜	39¾	40	+ ⅛
Atch T & S F pf 13	64½	63⅝	64½	+ ⅛
Atl Coast Line 21	24¾	24	24½	— ⅛
Atl G&W Indies 1	18	18	18	+ ⅛
Atl Refining.. 16	14¼	13⅞	14	+ ⅛
Atl Refining pf 1	100¼	100	100	+ ¼
Atlas Corp 1	6⅜	6⅜	6⅜	.....
Atlas Corp pf... 1	49	49	49	+1
Atlas Powd..... 1	48	48	48	+3
Aviation Corp 124	3	3	3	.....
B				
Bald Loco ct.. 19	11¾	11½	11⅝	+ ⅛
Balt & Ohio.. 19	3¼	3⅛	3⅛	+ ⅛
Balt & Ohio pf 19	6⅛	6⅛	6⅛	.....
Bangor&Ar ac .. 2	4¾	4¾	4¾	.....
Bangor&Ar pf† .50	27	26½	27	+ 1
Barber Asph 3	9⅞	9⅝	9⅝	— ⅛
Barnsdall Oil ... 20	10	9½	9⅝	+ ⅛
Bath Ir Wks.... 16	14	13½	14	+ ⅛
Bayuk Cigar 3	20	20	20	.....
Beech-Nut Pack. 1	84½	84½	84½	+ 2½
Beldimg-Hem .. 1	7¼	7⅛	7⅛	+ ⅛
Bell Aire 7	12¾	12½	12½	+ ⅛
Bendix Aviat .. 24	31⅞	30⅝	31½	+ ⅛
Benef Ind Ln... 4	12¾	12½	12½	+ ⅛
Best & Co 3	21¼	21¼	21¼	+ ⅛
Beth Steel 66	58⅜	54⅞	55½	.....
Beth Steel pf.. 2	107½	107½	107½	+ ⅛
Bigelow-Sanf .. 5	23⅛	22⅝	22⅝	+ ⅛
Blaw-Knox 4	5⅝	5⅝	5⅝	+ ⅛
Bliss&Lau Inc.. 3	12½	12	12	+ ⅛
Bloomingdalef . 70	9¼	9¼	9¼	.....
Boeing Airplane 23	16½	16½	16¼	+ ⅛
Bohn Al &Brass 11	30½	29⅞	30	+ ¼
Bon Ami B†.. 1.60	35¾	35¾	35¾	.....
Borden Co 22	20½	19⅞	20	+ ¼
Borg-Warner 55	24½	23¾	24½	+1
Boston & Maine 2	1⅞	1⅞	1⅞	.....
BridgeportBrass 4	8¼	8	8	.....
Briggs Mfg 18	19¼	18⅞	19	.....
Brigss & Strat.. 3	23½	23	23½	+ ⅛
Brunswick-B 1	13	13	13	.....
Bucyrus-Erie .. 3	7	6¾	7	+ ⅛
Budd Mfg 6	2⅜	2½	2⅜	+ ⅛
Budd Mfg pf† 2.40	53½	51½	53¼	+ 2½
Budd Wheel 6	6¾	6¾	6¾	+ ⅛
Buffalo Forge.. 1	12	12	12	.....
Bullard Co 7	18¼	17¾	18⅛	+ ⅛
Bulova Watch .. 1	24¼	24¼	24¼	+ ⅛
Burling Mills .. 3	17¼	17¼	17¼	+ ⅛
Burr Add Mach 22	8½	8¼	8¼	— ⅛
Bush Terminal. 6	2⅝	2⅝	2⅝	+ ⅛
Bush T Bldg.. .20	22¾	22	22	— ¾
Butler Bros 1	5¾	5¾	5¾	.....
Butte Cop&Zinc 7	2¾	2¾	2¾	.....
Byers (A M) Co 7	7⅞	7⅞	7⅞	+ ⅛
Byers A M pf† .60	79	79	79	.....
Byron Jackson.. 7	15⅛	13½	15	+ 1¾
C				
Callahan Z-Lead 4	⅜	⅜	⅜	+ ⅛
Calumet & Hec.. 11	6¼	6	6¼	+ ⅛
Campbell Wyant 12	14¾	13⅜	14¼	+ 1⅜
Can Dry G Ale.. 16	12½	11¾	12¼	+ ⅛
Canad Pacific .. 6	4⅝	4½	4½	— ⅛
Cannon Mills 1	31	31	31	+ 1
Caro C & O† xd .10	83	83	83	+ ⅜
Carriers & Gen . 2	2½	2½	2½	.....
Case (J I) Co... 3	72	71¾	71¾	+ ¼
Caterpill Tractor 6	36¾	36⅛	36¾	+ ⅛
Celanese Corp... 12	19¼	19	19¼	+ ⅜
Celanese 5 pf†. .20	90	90	90	.....
Celanese 7 pf†. 1	81½	81½	81½	.....
Celanese pr prf .20	118	118	118	.....
Celotex Corp.... 12	7¾	7¾	7½	.....
Cent Aguirre 1	17½	17½	17½	+ ⅜
Cent Foundry .. 2	1¾	1¾	1¾	.....
Cent Violeta Sug 3	12¾	12¼	12¾	+ 1¼
Cerro de Pas.... 12	32	31½	32	+ ⅜
Cert-teed Prod..				.....
Cer-teed 6% pf† 3	26½	25¼	26½	+ 1¼
Chain Belt..... 1	17½	17½	17½	+ 1½
C P & F pf(s)† .10	96½	96½	96½	.....
Ches & Ohio.. 20	31½	30⅞	31½	+ ⅜
Ches Corp 3	4¼	4	4¼	+ ⅛
Chi & E Ill A.. 6	3⅛	3⅛	3⅛	.....
Chi Grt West.. 4	1¾	1⅝	1¾	.....
Chi Grt W pf.. 5	10¾	10¼	10¼	— ⅛
Chi Mail Or.... 5	5¼	5¼	5¼	+ ⅛
Chi Pneu Tool.. 3	13⅝	13⅜	13⅝	+ ⅛
Ch Pneu T cv pf 1	35	35	35	.....
Chickasha C Oil 1	12¼	12½	12½	+ 1⅛
Childs Co 1	1¼	1¼	1¼	.....
Chrysler Corp .108	63¾	61⅞	63⅜	+ 1⅜
City Ice & Fuel 1	10	10	10	.....
City Ice & Pf pf. 30	96	96	96	.....
Clark Equip 4	31¼	30¾	31	+ ⅛
Clev & Pitt 20	78	78	78	— ¼
Clev Graph Br .. 1	24	24	24	.....
Climax Molyb .. 6	39	38½	39	+ ⅜
Clopay Corp.... 1	33	33	33	.....
Coca-Cola..... 3	79¼	78½	79	+ ½
Colgate-Palm-P. 23	15	14¾	14¾	— ⅛
Colg-Palm-P pf. 1	101	101	101	.....
Collins & Aik.. 6	14¼	14	14	+ ¼
Col & Sou 1 pf†1.20	11	10¾	10¾	+ ⅛
Col Fuel & Iron . 7	15⅝	15¼	15¼	+ ⅛
Colum B'cast A . 8	12½	11⅞	12¼	+ ⅜
Colum G & E.. 71	1¾	1⅝	1⅝	— ⅛
Col G&E 6% pf . 5	37¼	36	36	— ¾
Col G&E5% pf† .70	34	34	34	.....
Colum Pict 9	7⅞	7¾	7¾	— ⅛
Colum Carbon.. 10	73	70	72	+2
Coml Credit.... 16	22½	21¾	21¾	— ⅜
Coml Invest Tr . 7	27¾	27¼	27¼	— ⅛
Coml Solvents.. 19	8¾	8⅛	8½	+ ¼
Com'with&South 19	1	1	1	.....
Com & South pf . 7	26½	25	26	+1
Com'wealth Edis 20	20½	19¾	20	.....
Congoleum-Nairn 2	15¼	15⅛	15¼	.....
Consol Aircr.... 23	18	17⅜	17⅝	— ⅛
Consol Cigar pf. 8	10¾	10⅛	10⅜	+ ⅛
Consol Coppermin 30	5¼	4⅞	5	.....
Cons Edison.... 37	13¾	13½	13¾	.....
Consol Oil..... 21	5¾	5¼	5⅜	+ ⅛
Cons RR Cubapf . 1	5⅞	5⅞	5⅞	.....
Consol'n Coal pf 29	6¼	6⅛	6¼	+ ⅛
Consol'n Coal pf 2	31	30	31	+1
Container Corp 4	12¼	12	12⅛	— ⅛
Cont Bak..... 3	2⅞	2¾	2⅞	+ ⅛
Cont Bak pf.... 1	94½	94½	94½	+ ⅛
Cont Can..... 25	28	26⅝	27½	+ ⅛
Cont Ins..... 2	37⅛	36⅞	37⅛	+ ⅛
Cont Motor.... 7	3¼	3⅛	3⅛	+ ⅛
Cont Oil Del.. 18	23	22½	22⅝	+ ⅛
Cont Steel 1	18⅛	18⅛	18⅛	+ ⅛
Copperweld Stl 4	10	9⅞	10	+ ⅛
Corn Products 6	51	50¼	51	+ ⅛
CornProdcustpf .40	173½	173½	173½	+ 2½
Coty Inc 2	2⅞	2¾	2¾	.....
Coty Internat .. 1	¾	¾	¾	.....
Crane Co..... 26	12⅛	11¾	12	+ ¼
CraneCo cvpf† 1.30	90	89½	90	.....
Cream of Wh.... 1	15⅛	15⅛	15⅛	.....
Crucible Corp.. 1	6½	6½	6½	+ ⅛
Crown Cork&S 2	18¼	18	18¼	+ ⅛
CrownZellerbach 4	11	10⅞	11	+ ⅛
CrownZellerpf†1.80	81½	81½	81½	+ 1½
Crucible Steel.. 15	28¾	27⅝	28	+ ¼
Crucible Stl pf . 5	67¾	67½	67¾	+ ⅛
Cuban-Am Sug .. 4	6¼	6¼	6¼	+ ⅛
Cuban-AmS pf† .30	90	89¾	89¾	—1
Cudahy Pack.. 2	11¼	11⅛	11¼	+ ⅛
Cuneo Press.... 2	17¼	17	17¼	.....
Curtis Publishg .	1	1	1	.....
Curtis Pub pf† .50	16	16	16	.....
Curtis Pub pr pf 2	14½	14	14½	+ ⅛
Curtiss-Wright 98	6⅝	6⅜	6⅝	+ ⅛
Curtiss-Wr A... 10	20½	19¾	20½	+ 1
Cutler-Hammer.. 18	13¼	12¾	13¼	+ ⅛
D				
Davega Stores.. 5	3¼	3⅛	3¼	+ ⅛
Davega Strs pf . 1	17½	17½	17½	+ ⅛
Davison Chem .. 31	9¼	9⅛	9¼	+ ⅛
Deere & Co..... 7	22¾	21¾	22⅝	+ ⅛
Deere & Co pf .. 2	27	26½	27	+ ⅛
Del&Hud Rwy Co 1	9	8¾	8¾	.....
Del & Hudson.. 7	9	8¾	8¾	.....
Del Lack & W .. 1	3⅝	3⅝	3⅝	+ ⅛
Detroit Edison 31	16¼	16	16	.....
Devoe & RA† 2.20	17½	17½	16⅝	+ 1⅞
Dist Corp-Seag 12	19¼	19¼	19¼	— ⅛
Dixie-Vort Af.. 30	35¼	35	35	— ⅛
Doehler Die Cas . 4	22½	22	22½	+ ⅛
Dome Mines.... 4	11¾	11¾	11¾	— ⅛
Douglas Aircra 12	60	59½	59¼	+ ⅛
Dow Chem 5	116½	115¼	116½	+ 1¾
Dresser Mfg .. 5	14¼	14¼	14¼	+ ⅛
Dunhill Int 1	4	4	4	.....
du Pont de N 22	121¾	119	121	+ 1 ⅛
Duq Lt 1 pf† 1.80	117	117	117	+ ⅛
E				
Eastern Air L 29	24	23½	23½	.....
Eastern Kodak 2	132¾	132½	132¾	+ ⅛
Eaton Mfg..... 8	30	29¾	30	+ ⅛
El & Mus Ind.. 1	1	1	1	.....
El Auto-Lite.. 23	27¾	26½	27½	+ ⅛
Elec Boat 10	11⅛	11⅛	11⅛	+ ⅛
El Power & Lt . 2	1½	1½	1½	+ ⅛
El Pow&Lt6pf 4	21½	20⅞	21½	+ ⅛
El Pow&Lt7pf . 3	24½	23¾	24½	+ ⅛
El Storage Bat 5	31¾	31¼	31¾	+ ⅛
El Paso NatGas 1	23	23	23	.....
Endicott-John ..	46	46	46	.....
Eng Pub Serv.. 5	2	2	2	+ ⅛
Eng P $6 pf .30	53	53	53	.....
Erie RR 9	6¼	6¼	6⅛	+ ⅛
Erie RRst 90	6½	6½	6¼	+ ⅛
EurekaV Clean .. 1	2½	2½	2½	.....
Evans Products . 5	5¼	4⅞	5¼	+ ⅜
Ex-Cell-O 4	23	22½	22¾	+ ⅛
F				
Fairbanks M.. 3	32	32	32	+1
Fairb Morse.. 3	20½	20⅛	20⅛	+ 1⅛
Fed Mng&Sm.. 2	21	20½	21	+ ⅛
Fed Mot Truck 1	3⅜	3⅜	3⅜	+ ⅛
Federal D Strs. 1	13½	13½	13½	+ ⅛
Fid P Firelns 2	37¼	37	37¼	+ ⅛
Firestone T&R 11	16⅛	16⅜	16⅛	+ ⅜
Firest T & Rpf 4	97	96¾	97	.....
Flintkote 9	11⅜	11¼	11⅜	+ ⅛
Follansbee Stl.. 4	4⅝	4⅝	4⅝	+ ⅛
Follansbee$ pf†.10	33	33	33	.....
Food Machinery 4	32½	31	32½	+ 2½
Foster Wheeler. 11	11	10½	11	+ ⅛
Foster Whl pf† .20	128	128	128	+3
Fost W 6% pf1.30	17½	17¼	17¾	.....
Francisco Sugar 1	6¼	6¼	6¼	.....
Freeport Sulph.. 5	32½	32¼	32½	+ ⅛
Fruehauf Tra .. 3	17½	16⅜	17½	+1
Fruehauf T pf† .10	91	91	91	+4
G				
Gabriel Co A.... 4	2	2	2	+ ⅛
Gair (Robert).. 11	1⅜	1⅛	1⅛	— ⅛
Gair Robert pf 2	9¾	9¾	9¾	+ ⅛
Gamewell Co† 1.50	18	18	18	.....
Gar Wood Ind.. 2	2¾	2¾	2¾	+ ⅛
Gen Am Inv pf . 1	103	103	103	+1
Gen Am Trans.. 7	37	36½	37	+ ⅛
Gen Baking 2	4⅛	4⅛	4⅛	+ ⅛
Gen Bronze 3	3	3	3	+ ⅛
Gen Cable 1	2¾	2¾	2¾	.....
Gen Cable A.... 1	7¾	7½	7⅝	+ ⅛
Gen Cigar pf† .10	125	125	125	.....
Gen Elec 58	27⅜	26⅞	27⅛	.....
Gen Foods 10	32¼	30⅞	32¼	+ 1¾
Gen G&El A.... 12	1	1	1	.....
Gen Motors 119	39¾	38⅛	39¾	+ ⅜
Gen Motors pf.. 2	126	126	126	.....
Gen Prec Eq.... 2	13	12½	12⅝	.....
Gen Rr Signal.. 2	11⅞	11⅞	11⅞	.....
Gen Refract 3	17	16¾	17	+ ⅛
Gen Shoe 2	10	10	10	+ ⅛
GenStlCast pf† 3.40	64¾	64	64	.....
Gen T & Rub.. 3	10⅝	10½	10⅝	+ ⅛
Gillette Saf R. 16	3⅜	3⅜	3⅜	+ ⅛
Gimbel Bros 9	4½	4⅜	4⅜	+ ⅛
GimbelBr$6pfxd 2	53½	53¼	53¼	+ ⅜
Glidden Co 2	14¼	14¼	14¼	.....
Goebel Brew 3	1⅞	1⅞	1⅞	.....
Goodrich (B F) 30	18½	17⅞	18	+ ⅛
Goodrich B F pf . 1	71¼	71¼	71½	.....
Goodyear T&R.. 21	18½	17⅝	18⅛	+ ⅛
GoodyearTAMRpf 1	81¼	81¼	81¼	— ⅛
Goth Hosiery.... 1	2½	2½	2½	— ⅛
Graham-PaigeMt 8	¼	¼	¼	.....
Granby Con tMn 5	4½	4½	4½	.....
Granite CityStl 2	7¼	7¼	7¼	+ ⅛
Grant (WT).... 1	29½	29½	29½	+ ⅛
GtNorthn Ry pf 27	22½	22¼	22¾	+ ⅛
Gt Western Sug.. 6	23½	23	23	.....
GtWest Sug pf† .10	113¾	113¾	113¾	—1½
Green (HL).... 10	31¾	30¾	31½	+ ⅛
Greyhound Corp 30	12⅜	12	12⅜	+ ⅜
Grum Aire En.... 5	10⅜	10⅜	10⅜	+ ⅛
Guantan Sugar .. 1	2¼	2¼	2¼	.....
Gulf Mob&Ohio .. 6	2¾	2⅝	2⅝	+ ⅛
Gulf Mob&Oh pf 7	25½	24½	25	+ ½
H				
Hall(WF) Print 2	11⅜	11⅜	11⅜	— ⅛
Hamil Watch.. 1	6¾	6¾	6¾	.....
Hayes Mfg 6	1¼	1¼	1¼	+ ⅛
Hazel-Atlas Gl. 1	91	91	91	+6½
Hecker Prod.. 4	5	5	5	+ ⅛
Helme (GW).... 1	56⅛	56⅛	56⅛	+3¼
Hercules Powder 1	61½	61½	61½	+ 1
HerculesPowpf† .10	128½	128⅛	128⅛	+ ⅛
Hershey Choc.. 2	44	44	44	+4½
Holland Furn.. 2	22	21¾	22	+ ⅛
Hollander (A) .. 1	6½	6½	6½	.....
Holly Sugar 3	14⅛	14	14⅛	+ ⅛
Homestake Min 18	37	35⅞	37	+ 1¼
Houd-Hershey A 1	33¼	33¼	33¼	+ ⅛
Houd-Hershey B 17	9½	9½	9½	+ ⅛
Houston Oil... 7	2⅞	2⅝	2⅞	+ ⅛
Howe Sound.... 3	33	33	33½	+ ¼
HudsonBayM&S 2	19⅛	19¼	19¾	— ⅛
Hudson Motor .. 22	4	3¾	4	+ ⅛
Hupp Motor.... 1	1	1	1	.....
I				
Illinois Central. 24	7⅛	7	7⅛	+ ⅛
Ill Central L&I 1.30	35½	34¾	35½	+ ⅛
Indpls Pw & Lt .. 2	11⅛	11⅛	11½	+ ⅛
Indust Rayon.. 3	24¾	24½	24¾	+ 1¼
Inger-Rand..... 1	83½	83½	83½	+ ⅛
Inland Steel.... 5	66	64	66	+3½
InspirCon Cop 24	11¼	10¾	11	+ ⅛
Interchem Corp . 7	20	20	20	+ ⅛
Intercon Rubber 5	6¾	6¾	6¾	.....
Interlake Iron.. 20	6¾	6½	6¾	+ ⅛
Int Bus Mach .. 3	142	141	142	+2
Int Harvester.. 32	49	48	48	+ ½
Int Harvest pf . 1	86	86	166	+5
Int Mer Marin .. 16	8	7⅞	8	.....
Int Min&Ch4pf . 5	45⅞	44½	45⅞	+ 1⅛
Int Nick Can.. 46	27	26⅞	27	+ ⅛
Int Paper 13	10⅜	10	10⅛	+ ⅛
Int Pap pf 1	67¾	67¾	67¾	+ ⅛
Int Pap pf 5	6¼	6¼	6¼	+ ⅛
Int Ry CenApf† 2	44¼	43½	44¼	+ 1¼
Int Shoe 3	26¾	26¾	26¾	+ ⅛
Int Tel & Tel.. 27	2¾	2½	2¾	+ ⅛
Interst DepStrs . 1	7¾	7¾	7¾	+ ⅛
J				
Jewel Tea 5	24	23½	23¾	+ ⅛
Johns- Manville 5	57⅞	57¼	57½	+ ⅛
Jones & L Stl 56	21¼	20½	20½	+ ⅛
Jones &LStlpfA 1	87½	87½	87½	+ 1½
K				
Kalam St &P 5	9¾	9½	9½	+ ⅛
Kan City South 9	4¾	4¾	4¾	+ ⅛
Kan City Stbpf 9	19	18½	19	+ ⅛
Kayser (J) 3	9¼	9¼	9¼	+ ⅛
Kelsey-Hay WA 1	11¾	11¾	11¾	+ ⅛
Kelsey-Hay WB 2	6⅞	6⅞	6⅞	+ ⅛
Kennecott Copp.. 39	31¾	30¾	30¾	+ ⅛
Keys S & W 3	14	13½	14	+ ⅛
Kinney $5pf† .10	33¾	33¾	33¾	+ ⅛
Kresge (S S).... 9	19½	19½	19½	+ ⅛
Kress (S H).... 8	21¾	21½	21¾	+ ⅛
Kroger Grocery 6	26½	26⅛	26½	+ ⅛
L				
Laclede Gas† .10	12¾	12¾	12¾	+ ⅛
Laclede G pf† .10	30	30	30	+ ⅛
Lambert Co 4	13¾	13¾	13¾	.....
Lee Rub Tire .. 3	22½	22	22½	+ ⅛
Lehigh Port C .. 3	19	19	19	.....
Lehigh ValCoal 15	1	1	1	.....
Leh Val Coalpf 19	13¼	12⅞	13⅜	+ ⅛
Leh Val RR.... 1	4	4	4	.....
Lehman Corp... 15	20⅜	20	20⅜	— ⅛
Lehn & Fink.... 1	13	13	13	.....
Lerner Stores.. 2	21½	21½	21½	+ ⅛
Lib-O-Glass 14	26½	25⅞	25⅞	+ ⅛
Libby, McNeil.. 8	4¼	4¼	4¼	.....
Liggett & My B 1	64⅝	64⅝	64⅝	+

Army Planning Use of Planes For Wounded

By John G. Norris

Post Staff Writer

Secretary Stimson announced yesterday that arrangements are being made for the wholesale evacuation of wounded American soldiers by aerial ambulances.

Plans call for fitting out regular transport planes to carry sick and wounded men from battle areas to base hospitals and for treating them in transit, he said. Details are expected to be complete and the flying ambulances ready by the time the United States Army gets into large-scale combat operations.

"This is the first time we have planned such arrangements on a regular and fully equipped basis," Stimson told his press conference.

Dual Purpose

The planes will serve a double purpose, it was said, bringing all types of supplies to the front and carrying out the wounded. Each will be equipped with racks to accommodate standard Army litters and can carry 40 patients in comfort.

Facilities will be carried for emergency surgery and blood transfusions. An Army nurse and trained medical enlisted man will be on each plane, with a flight surgeon in charge of the evacuating squadron.

Army officials declared that the evacuation of wounded by air should result in saving many lives as they can be rushed to hospitals in the fraction of the time motor ambulances or trains would take and are spared the strain of jolting over rough roads.

Under General Grant

A new unit of the Air Transport Command, named the Air Evacuation Group (Medical), has been organized to handle the new project under the direction of Brig. Gen. David N. W. Grant, chief surgeon of the Army Air Forces, Stimson said that a special school will be established to train men for this work and that all types of Army planes will be equipped for evacuating wounded men in addition to transports.

The War Department chief also disclosed the increasingly important role aerial transport is playing in supplying overseas theaters of war with vital needs.

Every bomber ferried across the ocean is loaded to capacity, he said, with everything from aircraft engines, medical supplies and food concentrates, to radios, flashlights and cigarettes.

Since June, 1941, the Army air transport command has flown more than six million letters to American soldiers overseas.

Alexandria Artist Gives Four Auto Tires to Army

L. Sigsbee Gilham, Alexandria (Va.) artist, has dispensed with the use of his automobile for the duration because he believes in going all-out for the war effort, and as a result the Army is four tires to the good.

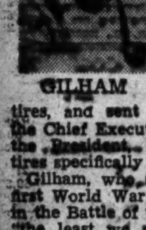

GILHAM

When President Roosevelt appealed to the Nation to join in the rubber salvage campaign, Gilham promptly jacked up his auto, demounted the tires, and sent them directly to the Chief Executive. In a letter to the President, he designated the tires specifically for Army use.

Gilham, who saw service in the first World War and was wounded in the Battle of the Marne, believes "the least we at home can do is sacrifice some of our luxuries and pleasures when thousands of young men are prepared to sacrifice their lives to preserve democracy."

Top Speed Output Blamed for Jump In Va. Accidents

Richmond, Va., July 9 (AP).—The step-up in employment and top speed operations to meet war production needs contributed to an increase of 31.3 per cent in accidents reported to the state industrial commission during the first six months of 1942 compared with the same half of 1941, W. B. Davis, director of statistics for the commission, said today.

There were 13,917 accidents reported involving loss of time other than the day or shift on which the accident occurred and of this number approximately 7889 were cases in which compensation was allowed. The increase in lost time accidents for the first six months was 29.9 per cent and in compensation cases 18.8 per cent.

The commission conducted 457 hearings during the six months, an increase of 30.6 per cent over the same period a year ago.

Flash Flood Routs 150 in Wise County

Pound, Va., July 9 (AP).—A flash flood in the Pound River drove 150 persons from their homes in this Wise County community yesterday and did damage tentatively estimated at $150,000.

The flood quickly subsided last night and Red Cross representatives and insurance adjusters worked here this morning. Telephone communication into the town was still limited.

Judge W. H. Lawrence Files for Renomination

Baltimore, July 9 (AP).—Associate Judge William H. Lawrence of the Thirtieth Judicial District, composed of Baltimore and Harford Counties, filed today for renomination on both the Democratic and Republican tickets.

Judge Lawrence, appointed to the bench six years ago by Governor Nice, is a resident of Towson.

Obituaries

Funeral Services For Walker Falls To Be Held Today

Funeral services for Walker T. Falls, 69, Washington merchant for 30 years, will be held today at 3 p. m. at the Metropolitan Baptist Church, sixth and A Streets Northeast. Mr. Falls, an active member of the church, served as a deacon for more than 25 years. Burial will be in Cedar Hill Cemetery.

Born in Bedford County, Va., Mr. Falls had lived in Baltimore, Md., and Lynchburg, Va. For the last three decades he had been in the butter and egg business in Washington. He died of a heart attack Wednesday night at his home, 516 B Street Northeast.

Mr. Falls is survived by a son, Dr. Marion Falls, Washington dentist; his wife, Mrs. Andrea W. Falls, and a brother the Rev. O. B. Falls of Farnham, Va.

John Mockabee, Native of Capital, Succumbs at 61

John B. Mockabee, lifelong resident of the Capital, died yesterday at the home of his sister, Mrs. Mary Williams, 1902 Q Street Southeast. He was 61.

Mr. Mockabee was a member of St. Francis Xavier Church, where high mass will be said for him at 9:30 a. m. tomorrow following funeral services at 9 from the chapel of P. A. Taltavull, 436 Seventh Street Southwest. Burial will be in Mount Olivet Cemetery.

Since February, Mr. Mockabee's health had not been good. Most of his life he followed the trade of a bricklayer. His wife, the former Gertrude M. Bowman, whom he married at St. Peter's Church in this city, died seven years ago. Surviving are three brothers, George F. Mockabee, Raymond Mockabee and Paul Mockabee, and four sisters, Mrs. Williams, Mrs. Margaret Virginia Raynor, Mrs. Agnes Tennyson and Mrs. Anna Kraus, all of Washington.

William T. Collins, Once Agriculture Employe, Is Dead

William T. Collins, 62, retired employe of the Department of Agriculture, died yesterday at Providence Hospital after a long illness.

Mr. Collins' work was mainly the development of turf grasses at the experimental farm at Arlington, which since has been moved to Beltsville. He retired last November after about 18 years in the Government service.

Born in Maryland the son of Lewis J. Collins and Sarah Collins, Mr. Collins spent most of his life in the Washington vicinity. He was married to the former Lettie Ward at the Congress Methodist Church of this city July 9, 1906. That marriage ended in divorce. Surviving are a daughter, Mrs. W. O. Byrd; two brothers, Maurice Collins of Arlington, Va., and Arthur Collins of Staunton, Va., and a sister, Mrs. Nettie Pettit of Arlington.

Funeral services will be tomorrow at 1 p. m. from Chambers Georgetown funeral home, Thirty-first and M Streets Northwest. Burial will be in Cedar Hill Cemetery.

Montgomery Plans Test Each Week Of Air-Raid Sirens

If you hear an air raid alarm in Montgomery County, Md., tomorrow noon, don't break your leg running down the basement steps—it will only be a test of the alarm sirens.

OCD officials in Montgomery County yesterday decided to cooperate with the test alarms to be staged in Washington each Saturday at noon. The alarm will consist of the standard fluctuating siren blast, followed three minutes later by the "all clear."

If, however, you should hear two air raid alarms in rapid succession at noon, you then can run to the basement, because it will be the real thing.

OCD officials in Montgomery have asked that any person in the county who is unable to hear the test alarm to report it immediately to his air raid warden or to OCD headquarters.

Bishop Corrigan Mass Tomorrow

Requiem mass for the Most Rev. Joseph Corrigan, late rector of Catholic University, will be said tomorrow at 10 a. m. in the National Shrine of the Immaculate Conception at the university.

Bishop Corrigan died June 9 at Georgetown University Hospital of pneumonia and complications. Celebrant of the mass will be Msgr. P. J. McCormick, acting rector of the university. The Rev. Dr. William J. Lallou will be deacon; the Rev. Dr. George W. Johnson, subdeacon; and the Rev. Walter Schmitz, S. S., master of ceremonies. Carmelite Seminarians will compose the choir under the direction of Dr. Leo Behrendt.

Bowers Seeks Nomination as Sixth Circuit Judge

The certificate of candidacy of Sherman P. Bowers, well known Frederick lawyer, for the Democratic nomination for associate judge of the Sixth Judicial Circuit of Maryland has been received by the supervisors of elections at Rockville, together with the required deposit of $45.

Leslie N. Coblentz of Middletown, Md., filed for the same nomination several weeks ago. They seek their party's nomination for the post which Judge Arthur D. Willard, Republican, vacates this month because of reaching the age limit of 70.

The Sixth Judicial Circuit is composed of Frederick and Montgomery Counties. Judge Willard's successor must come from the former county. The primary election is on September 8.

Col. Pruden Dies; Retired Army Chaplain

By the Associated Press

Newport News, Va., July 9.—Lieut. Col. A. A. Pruden, chaplain, U. S. Army, retired, died this morning at the Army Hospital at Fort Monroe.

Colonel Pruden, the son of Capt. Thomas Pruden and Sarah Anne Denson, was born in Nansemond County in 1866 and was educated in that county and in the military school at Suffolk. He took his theology at the seminary near Alexandria and then served as rector of churches at Radford and at Durham, N. C.

In 1922 he retired after serving in the Spanish-American and World War No. I.

Funeral services will be held from St. John's Episcopal Church, Hampton, with burial in Arlington National Cemetery at a time as yet unannounced.

Requiem Mass For S. B. Clements To Be Tomorrow

Requiem high mass for Stephen B. Clements, 75, native Washingtonian and a clerk for over 30 years in the Civil Service Commission, will be sung tomorrow at 10 a. m. at the Immaculate Conception Church. Mr. Clements was a lifelong member of that church. Burial will be in Mount Olivet Cemetery.

The son of Edmund and Esther Ann Clements, Mr. Clements was educated in Washington schools, graduating from St. John's College. He was married at St. Paul's Church in Washington in 1912. His wife, Mrs. Mary A. Clements, 2819 Twenty-seventh Street Northwest, survives. Ten years ago Mr. Clements retired from the Government service.

Mr. Clements was a member of the Knights of Columbus Washington Council, No. 224, and of the Third Order of St. Dominic of Immaculte Conception Church. He died Wednesday at Georgetown University Hospital, where he had been taken about two weeks ago for an operation.

Ruben Anderson, D. C. Carpenter And Preacher, Dies

The Rev. Ruben Anderson, a carpenter by trade and a devout Baptist who had preached in many of the Negro churches of Washington, died Wednesday at his home, 82 R Street Northwest. Mr. Anderson had been a member of Mount Carmel Baptist Church since coming to this city in 1918.

In his late 60's when he died, Mr. Anderson came to the Capital from Brookhaven, Miss., where he was the pastor of a Baptist Church. His death followed a recurring illness stemming from a stroke about six years ago.

Surviving are a son, Lieut. Leon M. Anderson of Washington, who served in France over a year during the first World War; three daughters, Mrs. Tena B. Butler, with whom he had made his home for the past year, Mrs. Rena Price also of Washington, and Miss Eula Anderson of Smithdale, Miss. He also leaves two brothers, a sister, and a number of grandchildren and other relatives. Arrangements for the funeral will be made later.

T. O. Wansleben Funeral Services Set for Today

Funeral services will be held at 2 p. m. today in the Warner E. Pumphrey funeral home in Silver Spring, Md., for Thomas Osborn Wansleben, 60, of 4508 Riverdale Road, Riverdale, Md. Burial will be in Fort Lincoln Cemetery.

A native of Washington, Mr. Wansleben died Wednesday afternoon in Emergency Hospital following a brief illness. He received his engineering training at Polytechnical Institute, Baltimore, and for the last 30 years had been employed by the Interior Department as a draftsman.

A member of Municipal Council 2136, Royal Arcanum, he is survived by his widow, Fay Louise Wansleben, and son, T. O. Wansleben, jr.

Funeral Services For Walter Dosh Set For Today

Burial in Arlington Cemetery will follow services today for Walter Boyd Dosh, 54, resident of Washington for over 40 years. The funeral will be from the S. H. Hines Company funeral home, 2901 Fourteenth Street Northwest, at 1 p. m.

Mr. Dosh, who was born in Front Royal, Va., had been connected with the L. C. Smith office in Washington for over 25 years. He was ill about six months before his death Wednesday at his home, 1757 Shepherd Street Northwest.

Surviving are his wife, Sarah Wetzel Dosh, and two sons, Ensign Walter Wetzel Dosh, U. S. Naval Reserve, stationed in Washington, and Joseph Gordon Dosh, also of Washington.

Donald Robb Dies; Cathedral Designer

Special Dispatch to The Post

Newtonville, Mass., July 9.—E. Donald Robb, 62, architect, whose firm designed the National Cathedral in Washington, died here yesterday after a brief illness.

Mr. Robb was born in Baltimore, and was graduated from the Department of Architecture of Drexel Institute in Philadelphia in 1899. He studied in Europe and began his career with the firm of Cope & Stewardson in Philadelphia. He was a fellow of the American Institute of Architects and the Boston Society of Architects.

Surviving are his wife, Mrs. Bertha Moore Robb; a son, Malcolm Robb; two daughters, Miss Miriam Robb and Mrs. Douglas R. Neilson, and a sister, Mrs. A. A. Cochrane.

Commuters Stage Auto Pool Survey

Montgomery County (Md.) Police, aided by members of the Rockville Commuters Association, today will conduct a survey of motorists traveling to Washington as a preliminary step in the move for a general pooling of autos in Rockville.

All autos traveling the Rockville Pike and Viers Mill Road between 6 and 9 a. m. this morning will be stopped by the police and the driver presented with a questionnaire in the form of a postal card to be mailed back to police headquarters in Rockville.

The card will ask pertinent information regarding the daily travel habits of the driver and will also carry the following statement:

"This transportation survey is being conducted by the Rockville Commuters Association for the guidance of the Montgomery County War Price and Rationing Board in conjunction with the Montgomery County Police. Your cooperation is earnestly requested. Please mail this card today. Remember, pooling your car affects your new gas ration."

LeRoy Sherman, president of the Commuters Association, said distribution of the cards to drivers and car-owner passengers would take less than 30 seconds per car, and would result in a minimum of traffic stoppage.

While the peak of the commuter traffic runs between 6:45 and 7:30 a. m., the volunteers will carry on the survey from 6 to 9 a. m. to reach the maximum number of commuting motorists.

Information gathered in the survey will be presented to the rationing board for use in allotting supplementary gas cards to motorists using their cars to drive to work. To this information will be added data gathered in a previous survey made by the association. The entire community will have been covered, it was said.

Lawn Festival Benefit For Episcopal Hospital

A lawn festival will be held at Grace Episcopal Church, Georgia Avenue, Silver Spring, tomorrow from 7 until 10 p. m. for the benefit of the Episcopal Eye, Ear and Throat Hospital.

The committee in charge consists of Mrs. Charles Wright, Mrs. Hugo Winkler, Mrs. L. F. Campbell, Mrs. L. A. Anderson, Mrs. George E. Good and Mrs. Marshall Gibbs. The affair is sponsored by the Women's Guild.

Lions Affair Collects $2950 for Defense

A profit of approximately $2950 was made at the annual carnival of the Silver Spring Lions Club last month, Dr. Kermit Smith, newly elected president, announced yesterday.

Funds will be given to the Montgomery County Civilian Defense Council to purchase air-raid warden equipment in the Silver Spring area.

Rationing Fails to Dim Spirit of Fire Carnival

Undaunted by the shortage of gasoline and tires, Rockville volunteer firemen are expecting their annual carnival opening today to be the biggest in the history of the fire department.

Proceeds of the show, which is to be held on the old Rockville Fairgrounds, will go toward payment of the emergency fire equipment bought last year.

The show will be held nightly for a week, except on Wednesday, July 15, when it will close for the "dusk-to-dawn" blackout.

In addition to a number of carnival attractions, the show will feature dancing every night, according to W. Valentine Wilson, chief of the department and general chairman of the carnival.

Kidnaper Prefers Prison to Parole; His Wish Granted

Annapolis, Md., July 9 (AP).—Maryland is willing to parole Samuel M. Lipsitz, serving a 10 to 18-year sentence for a 1932 Baltimore kidnaping, but he doesn't want a parole.

"Lipsitz applied for an unconditional commutation," parole Director Herman M. Moser said today, "and, when a parole was recommended instead, he announced he'd rather stay at the penal farm until his term expires in January."

Lipsitz, one of three convicted of kidnaping Albert Hendler, son of a Baltimore ice cream manufacturer, is the only member of the trio still serving a sentence.

"If he was paroled," Moser explained, "the State would retain supervision over Lipsitz until January, 1946, but he'd be released as soon as the Governor acted favorably."

Moser said Lipsitz has informed Elmer St. Clair Maxwell, penal farm superintendent, "I don't want a parole; I want a commutation."

"And I'm not recommending a commutation," the director declared. "If Lipsitz wants to stay in prison another six months that's his business."

Concerts

U. S. ARMY BAND

Capitol—7 P. M.

Capt. Thomas F. Darcy, Leader.

March, "Hands Across the Sea" .... Sousa
Rhapsody, "Let Erin Remember" .... Brace
Sketch, "A Boy Scout in Switzerland." .... Scott
Trio, "Guarana Muchos" .... Roig
(Messrs. Joseph Young, Clyde Bowman and Charles Hershey, Marimbists; Harry Savage, String Bass.)
Excerpt, "Mardi Gras" .... Grofe
(From the "Mississippi Suite.")
Quickstep, "Marching to Victory" .... Johnson
Fresco, "The Sea and Sinbad's Ship," .... Rimsky-Korsakow
Rhythm classic, "The Lady in Red" .... Wrubel
(From the Photoplay, "In Caliente.")
Novelty, "Military Escort" .... Fillmore
(In Four Ways.)
Afro Cuban, "Malaguena" .... Lecuona
March, "Up the Street" .... Morse
"The Star-Spangled Banner."

UNITED STATES NAVY BAND

Mt. Alto Veterans Hospital—7:30 p. m.

Lieut. Charles Brendler, Leader.

"Anchor's Aweigh"
Overture to "The Student Prince" .... Romberg
Paraphrase on "Turkey in the Straw" .... Denmark
Solo for cornet, "El Matador" .... Bennett
Musician Gordon Finlay.
Waltzes, "Sobre Las Olas" (Over the Waves) .... Rosas
"Military Medley" .... arranged by Weber
"Land of Hope" .... Evans
"Street Scene" .... Newman
March, "Alouette" .... Goldman
"The Star-Spangled Banner."

County Hospital Site Selected Near Landover

Prince George's long-sought county hospital, to be built shortly on Federal funds, will be located on a 20-acre tract adjoining the Prince Georges Golf and Country Club near Landover, Md., it was revealed yesterday.

Although the recommendation is not yet official, members of the special hospital committee appointed by the county board of commissioners to survey available sites for the hospital said they were in unanimous agreement on the choice of the tract adjoining the old Beaver Dam Country Club. They will give their report to the commissioners Tuesday, and approval is certain.

The survey committee was named by the commissioners last week to pick a site after the Federal Works Agency expressed a willingness to buy a tract and construct a hospital of not less than 150 beds.

Centrally Located

The commissioners named Dr. James G. Sasscer, Dr. Martin J. Keane, Dr. Aaron Dietz, Architect Paul Kea and Frank Fierstein, member of the County Hospital Association, who said they selected the Landover site because it is on an improved road in the center of the county and can be reached from nearly all parts of the county without having to go through the thickly populated sections.

Dr. Sasscer, president of the Medical Society, said members of the Medical Society previously had unanimously approved the Landover site.

Dr. Sasscer also disclosed that an unnamed benefactor had offered to donate 10 acres of land on Central Avenue near Largo for the hospital site, but that the offer had been reluctantly turned down by the committee because it was too far from the metropolitan area of the county.

No County Facilities

Federal authorities made the offer to build the hospital in a move to relieve the congestion in Washington hospitals. The county at present has no hospital facilities and all in the city. It is understood that similar projects are under consideration in Arlington, Va., and Montgomery County, Md.

Because of war priorities and the lack of materials, the hospital will probably be a one-story structure of a semitemporary type, but hospital authorities expressed a belief that it would be of a type that could be added to after the war, if necessary.

Vichy Reports Crash Of U. S. Army Plane

London, July 9 (AP).—The Vichy radio said tonight an American four-motored bomber exploded after a crash landing on Gibraltar. There was no confirmation elsewhere.

The Weather

Weather Conditions

U. S. Dept. of Commerce, Weather Bureau. Thursday, July 9, 1942—8:30 E. W. T.

Forecasts

For the District of Columbia and Maryland—Mild temperatures.

For Virginia—Scattered thundershowers in central and south portion; mild temperature Friday.

Local Weather Report

Temperatures—Highest, 84; lowest, 64.

Departures From Normal

Accumulated excess of temperature since January 1, 1942, 523 degrees.

Excess of temperature since July 1, 1942, 3 degrees.

Accumulated deficiency of precipitation since January 1, 1942, 7.16 inches.

Deficiency of precipitation since July 1, 1942, 0.60 inch.

Temperatures	Lowest last 24 hrs.	Highest last 12 hrs.
Washington, D. C.	64	84
Albuquerque, N. Mex.	61	86
Atlanta, Ga.	71	91
Boston, Mass.	59	74
Buffalo, N. Y.	51	76
Cleveland, Ohio	[illegible]	[illegible]
Denver, Colo.	62	88
Detroit, Mich.	54	76
Fort Worth, Tex.	75	98
Kansas City, Mo.	79	97
Louisville, Ky.	68	84
Memphis, Tenn.	76	94
Miami, Fla.	80	91
Minneapolis-St. Paul, Minn.	65	84
New Orleans, La.	77	93
New York, N. Y.	63	82
Philadelphia, Pa.	64	85
Pittsburgh, Pa.	62	80
St. Louis, Mo.	68	85

DIED 1

BEAN, WILLIAM EDGAR. On Wednesday, July 8, 1942, WILLIAM EDGAR BEAN, beloved husband of Ada Bean of 213 1st st., Rockville, Md. Funeral services at the Free Methodist Church, 1st st., Rockville, Md., on Friday, July 10, at 11 a. m. Interment Rockville Union Cemetery.

BECK, MISS ELIZABETH. On Wednesday, July 8, 1942, at her home, ELIZABETH BECK of 4535 Harrison st. nw. Funeral services at the Bethesda-Chevy Chase funeral home of William Reuben Pumphrey, 7557 Wis. ave., on Friday, July 10, at 2 p. m. Interment private.

BOWMAN, KATHERINE FOX. Suddenly, on Thursday, July 9, 1942, at her home, KATHERINE FOX BOWMAN, in her sixty-ninth year. Funeral, on Saturday, July 11, at 11 a. m., from her late home, Bethel Road, Warrenton, Va. Interment Warrenton, Va. (Cleveland, Ohio, papers please copy.)

BUTLER, WILLIAM H. On Wednesday, July 8, 1942, WILLIAM H. BUTLER, husband of the late Mary E. Butler and father of Mrs. Nan Brimmer. Services at the S. H. Hines Co. funeral home, 2901 14th st. nw., on Friday, July 10, at 2 p. m. Interment Congressional Cemetery.

CHAPMAN, ALICE. Suddenly, on Thursday, July 9, 1942, at Cape May, N. J., ALICE CHAPMAN, beloved daughter of the late James Edward and Alice G. Chapman, and sister of Mrs. Richard Fitzgerald, Mrs. Addison W. Smith, Mrs. J. Edwin Chapman and Mrs. Justin V. O'Conor. Funeral from the residence of her sister, Mrs. O'Conor, 3757 Jenifer st. nw., on Saturday, July 11, at 9:30 a. m. Requiem mass at the Shrine of the Blessed Sacrament at 10 a. m. Interment Mount Olivet Cemetery.

CLEMENTS, STEPHEN B. On Wednesday, July 8, 1942, at Georgetown University Hospital, STEPHEN B. CLEMENTS, the beloved husband of Mary A. Clements. Funeral from his late residence, 2819 27th st. nw., on Saturday, July 11, at 9:15 a. m. Requiem high mass at the Immaculate Conception Church at 10 a. m. Relatives and friends invited. Interment Mount Olivet Cemetery.

CLEMENTS, STEPHEN B. Members of Washington Council, No. 224, Knights of Columbus, are advised of the death on Wednesday, July 8, 1942, of Brother STEPHEN B. CLEMENTS of 2819 27th st. nw., and are requested to attend the funeral services at Immaculate Conception Church on Saturday, July 11, at 10 a. m. The members will meet at his late residence on Friday, July 10, at 8 p. m., for recitation of prayers for the deceased.
FRANK B. MYERS, Grand Knight.
DR. A. D. WILKINSON, F. S.

COLLINS, WILLIAM T. On Thursday, July 9, 1942, at Providence Hospital, WILLIAM T. COLLINS, beloved father of Mrs. Ruby V. Byrd and brother of Maurice Collins, Arthur Collins and Nettie Pettit. Services at Chambers' Georgetown funeral home, 31st and M sts. nw., on Saturday, July 11, at 1 p. m. Interment Cedar Hill Cemetery.

DIED 1

(Continued from Preceding Column.)

DOSH, WALTER BOYD. On Wednesday, July 8, 1942, at his residence, 1757 Shepherd st. nw., WALTER BOYD DOSH, beloved husband of Sarah Wetzel Dosh and father of Walter Wetzel and Joseph Gordon Dosh. Services at the S. H. Hines Co. funeral home, 2901 14th st. nw., on Friday, July 10, at 1 p. m. Interment Arlington National Cemetery.

DUNLAP, JOHN T. On Thursday, July 9, 1942, at Needham, Mass., JOHN T. DUNLAP, beloved husband of the late Margaret Dunlap and father of Mrs. William Nolan. Remains resting at the Saffell funeral home, 475 H st. nw. Notice of funeral later.

EDWARDS, NETTIE A. Suddenly, on Wednesday, July 8, 1942, NETTIE A. EDWARDS (nee Dennison) of 124 Jefferson st. nw., wife of the late John C. Edwards and mother of C. Milton Edwards. Funeral from the S. H. Hines Co. funeral home, 2901 14th st. nw., on Saturday, July 11, at 10 a. m. Interment Arlington National Cemetery.

EUBANK, HARRY G., JR. On Wednesday, July 8, 1942, HARRY G. EUBANK, Jr., the beloved son of Harry G. and Gladys Eubank and brother of Mrs. Edith Burton and John L. Eubank. Funeral from the W. W. Deal funeral home, 4812 Georgia ave. nw., on Friday, July 10, at 3 p. m. Interment Cedar Hill Cemetery. Funeral private.

FALLS, WALKER THOMAS. Suddenly, on Wednesday, July 8, 1942, at 11 p. m., at his residence, 516 B st. ne., WALKER THOMAS FALLS, beloved husband of Andrea Woolf Falls and father of Dr. W. Marion Falls. Friends may call at the Lee funeral home, 4th st. and Mass. ave. ne., until Friday, July 10, at 2:30 p. m. Funeral services will be held at the Metropolitan Baptist Church, 6th and A sts. ne., at 3 p. m. Relatives and friends invited. Interment Cedar Hill Cemetery.

GIMBEL, ANNA N. On Wednesday, July 8, 1942, at her home, 818 East Capitol st., ANNA N. GIMBEL, aged 74 years, wife of the late Peter Gimbel and mother of Katherine H. Hubbard and the late Capt. Frank C. Gimbel. Funeral services at the chapel of Stewart & Mowen Co., 108 West North ave., Baltimore, Md., on Saturday, July 11, at 2 p. m. Interment Loudoun Park Cemetery.

GREEN, JAMES LEO. On Wednesday, July 8, 1942, at his residence, 2914 Chester st. se., JAMES LEO GREEN, beloved son of the late James L. and Catherine Green and brother of Mrs. Annie Leonard, Mrs. Alice G. Maugans and Mrs. Rhea Mandell. Funeral from his late residence on Saturday, July 11, at 9:30 a. m.; thence to St. Teresa's Catholic Church, 13th and V sts. se., where mass will be said at 10 a. m. for the repose of his soul. Relatives and friends invited. Interment Mount Olivet Cemetery.

HARTKE, ARTHUR J. On Wednesday, July 8, 1942, at Casualty Hospital, ARTHUR J. HARTKE of 2007 Franklin st. ne., Washington, D. C., beloved husband of Lilly M. Hartke (nee Payne) and father of Arthur J. Hartke, Jr. Remains resting at the Ives funeral home, 2847 Wilson blvd., Arlington, Va., until Friday, July 10, at 1 p. m.; thence to Friends Meeting House, 2111 Florida ave. nw., Washington, D. C., where services will be held at 2 p. m. Interment Columbia Gardens Cemetery, Arlington, Va.

KING, BESSIE M. On Tuesday, July 7, 1942, at her residence, 1411 Wisconsin ave. nw., BESSIE M. KING, beloved wife of Howard B. King and daughter of Harrison and the late Ida Pollin and sister of Mrs. Lena Malczewski of Leominster, Mass.; Mrs. Fannie King, Mrs. Louise Hanley, Mrs. Dorothy McKernan, William Arthur, Bernard and O. L. Pollin. She also is survived by seven children. Remains resting at Chambers Georgetown funeral home, 31st and M sts. nw. Services at St. John's Episcopal Church, 33rd and O sts. nw., on Friday, July 10, at 2 p. m. Relatives and friends invited. Interment Elderbrook Cemetery.

KNIPE, ADELAIDE. On Tuesday, July 7, 1942, at her residence, 614 Columbia rd. nw., ADELAIDE KNIPE, wife of the late Oliver C. Knipe and mother of Olive Knipe. Services at the S. H. Hines Co. funeral home, 2901 14th st. nw., on Friday, July 10, at 3 p. m. Interment Glenwood Cemetery.

LAKE, KATHRYN D. On Wednesday, July 8, 1942, at her residence, 715 D st. ne., KATHRYN D. LAKE, beloved wife of James J. Lake and mother of James J., Jr., and Elizabeth Lake. Services at Chambers funeral home, 517 11th st. se., on Saturday, July 11, at 8:30 a. m. Mass in St. Joseph's Church at 9 a. m. Relatives and friends invited. Interment Fort Lincoln Cemetery.

McDONALD, RALPH R. On Saturday, July 4, 1942, RALPH R. McDONALD. Funeral services at Timothy Hanlon's funeral home, 641 H st. ne., on Saturday, July 11, at 1 p. m. Interment Cedar Hill Cemetery.

MOCKABEE, JOHN B. On Thursday, July 9, 1942, at his residence, 1902 Que st. se., JOHN B. MOCKABEE, beloved husband of the late Gertrude M. Mockabee (nee Bowman). Funeral from the chapel of P. A. Taltavull, 436 7th st. sw., on Saturday, July 11, at 9 a. m. Requiem mass at St. Francis Xavier Church at 9:30 a. m. Relatives and friends invited. Interment Mount Olivet Cemetery.

MORAN, HELEN A. On Wednesday, July 8, 1942, at Cedarcroft Sanitarium, HELEN A. MORAN, wife of the late Charles A. Moran and mother of Mrs. Edna Hallow of New York City. Services at Chambers funeral home, 1400 Chapin st. nw., on Saturday, July 11, at 10 a. m. Relatives and friends invited. Interment Glenwood Cemetery.

MULLIGAN, CHARLES CAIN. On Tuesday, July 7, 1942, at Trenton, N. J., CHARLES CAIN MULLIGAN, beloved husband of Stella R. Mulligan and son of Minnie Murdock and the late John Mulligan. Funeral from the Saffell funeral home, 475 H st. nw., on Friday, July 10, at 8:30 a. m. Requiem mass at St. Patrick's Hall, 924 G st. nw., at 9 a. m. Relatives and friends invited. Interment Arlington National Cemetery.

REDGRAVE, EMERRUSE. On Thursday, July 9, 1942, at Georgetown University Hospital, EMERRUSE REDGRAVE, beloved wife of the late Stephen D. Redgrave and sister of Mrs. Mary I. Balluff. Services at Chambers' Georgetown funeral home, 31st and M sts. nw., Saturday, July 11, at 10 a. m. Relatives and friends are invited. Interment Fairfax, Va.

SHERWOOD, LAWRENCE W. On Tuesday, July 7, 1942, at his residence, 1003 Quebec pl. nw., LAWRENCE W. SHERWOOD, beloved father of John G. Sherwood and Mrs. Mary I. Stewart. Services at the Chambers funeral home, 14th and Chapin sts. nw., on Friday, July 10, at 1 p. m. Relatives and friends invited. Interment Glenwood Cemetery.

SWAINE, JOHN EDWARD, SR. On Thursday, July 9, 1942, at his residence, 6310 Delaware st., Chevy Chase, Md., JOHN EDWARD SWAINE, SR., beloved husband of Cora V. Swaine and father of Mrs. Ethel S. Boesch, Mrs. Frances S. Fitzgerald and John Edward Swaine, jr. Funeral services at the above residence on Saturday, July 11, at 2 p. m.

THORNTON, NELLIE. On Wednesday, July 8, 1942, at Gloucester, Mass., NELLIE THORNTON, daughter of the late Michael and Barbara Thornton. Funeral services at the Saffell funeral home, 475 H st. nw., on Saturday, July 11, at 2 p. m. Relatives and friends invited. Interment Holy Rood Cemetery.

WANSLEBEN, THOMAS OSBORN. On Wednesday, July 8, 1942, at Emergency Hospital, THOMAS OSBORN WANSLEBEN of 4508 Riverdale rd., Riverdale, Md., beloved husband of Fay Louise Wansleben and father of Thomas Osborn Wansleben, jr. Mr. Wansleben rests at the Warner E. Pumphrey funeral home, 8434 Georgia ave., Silver Spring, Md., where services will be held on Friday, July 10, at 2 p. m. Interment Fort Lincoln Cemetery.

WILSON, JOHN O. Suddenly, on Wednesday, July 8, 1942, at Casualty Hospital, JOHN O. WILSON, beloved husband of Miriam I. Wilson and father of John O. Wilson, jr. Friends may call at the Lee funeral home, 4th st. and Mass. ave. ne., until Saturday, July 11, at 1 p. m. Funeral services at Fort Myer Chapel at 1:30 p. m. Relatives and friends invited. Interment Arlington National Cemetery.

—Deaths—

Announcements of Services by Chambers

Deceased	Undertaker.
Klein, Clifford A.	W. W. Chambers Co.
King, Bessie	W. W. Chambers Co.
Lake, Kathryn D.	W. W. Chambers Co.
Sherwood, Lawrence W.	W. W. Chambers Co.
Redgrave, Emerruse	W. W. Chambers Co.
Collins, William T.	W. W. Chambers Co.
Moran, Helen A.	W. W. Chambers Co.
Geddes, Infant	W. W. Chambers Co.
Callahan, Mary	W. W. Chambers Co.

FUNERAL DESIGNS 2

GUDE BROS. CO., Florists
1212 F St. N.W. NAtional 4276.

Geo. C. Shaffer 900 14th St. N.W. Phone NA. 0106.
Expressive Floral Tributes. Moderate Prices.
Open Evening and Sundays.

FUNERAL DIRECTORS 3

J. WILLIAM LEE'S SONS CO.
FUNERAL DIRECTORS
CREMATORIUM
4th and Mass. Ave. N.E. LI. 5200.

LEGAL NOTICES 4

W. E. McDONALD, Attorney
833 Munsey Bldg., Washington, D. C.

IN THE DISTRICT COURT OF THE United States for the District of Columbia. In re dissolution of the Vindicators Association, Inc., a corporation located at 1 Second Street Northeast, Washington, D. C. No. 16201. Order of publication. Upon consideration of the petition of Robert R. Reynolds, President of the above-named corporation, to dissolve the said Vindicators Association, Inc., a corporation organized under the laws of the District of Columbia, and it appearing in said petition that the said Robert R. Reynolds was instructed to dissolve said corporation by resolution adopted by its directors, it is by the Court this 22d day of June, 1942, ordered that all persons interested in said association or having claims against said association, shall appear herein and show cause, if any they have, by the 4TH DAY OF AUGUST, 1942, why a decree should not be entered dissolving the said corporation, providing a copy of this order be published once a week for three successive weeks in the Washington Law Reporter and The Washington Post, first publication to be not less than one month before said return date. JESSE C. ADKINS, Justice. A true copy. Test: (Seal.) CHARLES E. STEWART, Clerk. By HILDA MARIE GOWEN, Deputy Clerk. 26,3,10

SOLOMON H. FELDMAN, Attorney
631 E Street Northwest.

IN THE DISTRICT COURT OF THE United States for the District of Columbia. In re application of You Fook Ng, by his next friend, Yee Bong, for change of name. Civil Action No. 16208. You Fook Ng, by his next friend, Yee Bong, having filed a complaint for a judgment changing his name to Richard Neil and having applied to the Court for an order of publication of the notice required by law in such cases, it is, by the Court, this 22d day of June, 1942, ordered that all persons concerned show cause, if any there be, on or before the 20TH DAY OF JULY, 1942, why the prayers of said complaint should not be granted: Provided, That a copy of this order be published once a week for three consecutive weeks before said day in The Washington Post and the Washington Law Reporter. JESSE C. ADKINS, Justice. A true copy. Test: (Seal.) CHARLES E. STEWART, Clerk. By ELEANOR E. JOBE, Deputy Clerk. 26,3,10

MORRIS E. STAMEN, Attorney
414 H Street Northeast.

IN THE DISTRICT COURT OF THE United States for the District of Columbia. In re application of Morris Miller for change of name. Civil Action No. 16186. Morris Miller, having filed a complaint for a judgment changing his name to Maury Mills and having applied to the Court for an order of publication of the notice required by law in such cases, it is, by the Court, this 22d day of June, 1942, ordered that all persons concerned show cause, if any there be, on or before the 18TH DAY OF JULY, 1942, why the prayers of said complaint should not be granted: Provided, That a copy of this order be published once a week for three consecutive weeks before said day in The Washington Post and the Washington Law Reporter. JESSE C. ADKINS, Justice. A true copy. Test: (Seal.) CHARLES E. STEWART, Clerk. By HILDA MARIE GOWEN, Deputy Clerk. 26,3,10

OFFICIAL NOTICES 5

NOTICE IS HEREBY GIVEN BY THE MANHATTAN COMPANY, 1330 Florida Avenue, Northwest, Washington, D. C., that charges against rugs now in its possession and owned by the following persons not having been paid, payment having been demanded, it will sell these rugs at public auction on FRIDAY, JULY 17, 1942, AT 4:15 O'CLOCK P. M., at its plant at the aforementioned address, in accordance with Sections 374 and 375, Chapter 11, Title 25, page 324 of the Code of the District of Columbia of 1929: Mrs. Little John, 2400 Sixteenth Street, N.W.; Mrs. Ball, 6-1400 Harvard Street, N.W.; Mrs. M. E. Snyder, 3000 Sixteenth Street, N.E.; Mrs. J. McMiller, 1736 Lincoln Road, N.E.; Mrs. S. Higgs, 1313 Potomac Avenue, S.E.; Mrs. H. O. Little, 2-317 Decatur Street, N.W.; Mrs. N. O'Connor, 204-7603 Eastern Avenue, N.W.; Mrs. G. Williford, 1712 Second Street, N.W.; Mrs. J. Jeffries, 2321 O Street, N.W.; Mrs. F. Sawyer, 6400 Sherriff Road, N.E.; Mrs. Stevens, 42-1775 California Street, N.W.; Mrs. Broadbent, 304 West Clifton Terrace; Mrs. G. Williams, 3027 Eleventh Street, N.W.; B. M. Wharton, 203 C Street, S.W.; 24 Logan Circle, N.W.; Mrs. F. Jackson, 2252 Eleventh Street, N.W.; Slatery, 1939 Otis Street, N.E.; A. W. Burns, 939 S Street, N.W.; E. Morris, 1823 Bay Street, S.E.; M. Coles, 4716 Clay Street, N.E.; Saisel, 1009 Eleventh Street, N.W.; Mrs. Brogden, 1038 Lamont Street, N.W.; Mrs. B. McLurtin, 1387 Irving Street, N.W.; Mrs. Thompson, 629 Eighteenth Street, N.E.; Mrs. McDougal, 3038 O Street, N.W.; Mrs. Muchlandorf, 108-1430 Belmont Street, N.W.; Mrs. E. M. Bernstein, 3006 Twenty-fifth Street, N.E.; Mrs. Monn, 1230 G Street, S.E.; J. E. Rogers, 4400 Halladay Street, N.E.; Mrs. Jenkins, 1214 East Capitol Street; Mrs. Raney, 1843 Ninth Street, N.W.; Stakes, 813 Ingraham Street, N.W.; Mrs. Corridon, 632 G Street, N.E.; Mrs. Grim, 1325 Orren Street, N.E.; B. W. Richards, 2701 Fourteenth Street, N.W.; Mrs. Hubert, 515 East Capitol Street; H. S. Rucker, 4617 North Danville, Arlington, Va.; Mrs. Floor, 1724 Douglas Street, N.E.; Mrs. Dalby, 806 North Frederick Avenue, Ballston, Virginia; B. Swan, 1137 Summit Place, N.E.; G. Williams, 3027 Eleventh Street, N.W.; Mrs. Williams, 5908 Dix Street, N.E.; Mrs. McPhilomy, 210 Rhode Island Avenue, N.W.; Mrs. Ida Peters, 2327 Virginia Avenue, N.W.; Mrs. Ida Peters, 2327 Virginia Avenue, N.W.; D. Staunton, 803 Third Street, N.W.; Mrs. E. F. McCabe, 1631 Thirty-sixth Street, N.W.; Mrs. Powell, 223 Del Ray Street, Bethesda, Md.; Mrs. Johnson, 2922 Sherman Avenue, N.W.; Day Moore, 2710 Sherman Avenue, N.W.; Forbes, Portner Apartments, 15th and V Sts.; O'Donnell, 2505 Thirteenth Street, N.W.; Mrs. Baker, 1134 Chapin Street, S.E.; D. L. Foster, 1109 Mount Oliver Road, N.E.; Mrs. Whitehead, 2701 Fourteenth Street, N.W., 2626 Garfield Street, N.W.; Mrs. D. Terry, 1004 Maryland Avenue, N.E.; Mrs. M. Mondley, 1613 Gales Street, N.E.; Mrs. McGrath, 3420 Sixteenth Street, N.W.; Mrs. G. Berry, 1722 First Street, N.W.; Mrs. Bryant, 2809 Fourteenth Street, N.W.; Mrs. Sedgwick, 1102 Twentieth Street, N.W.; M. J. Randall, 5509 Thirtieth Street, N.W.; A. Marsellers, 617 Acker Place, N.E.; B. E. Fisher, 475 Florida Avenue, N.W.; Howard, 1436 Corcoran Street, N.W.; Mrs. Osborne, 5425 Connecticut Avenue, N.W.; Mrs. Akom, 108-3800 Fourteenth Street, N.W.; Mrs. Flemming, 165 Todd Place, N.W.; Mrs. L. Mayfield, 2301 Cathedral Avenue, N.W.; Mrs. R. Howard, 2-1712 Oregon Avenue, N.W.; Mrs. D. Ewing, 401 Twenty-third Street, N.W.; Mrs. D. Ewing, 401 Twenty-third Street, N.W.; Miss Dorothy Miller, 1820 California Street, N.W.; Mrs. J. D. Johnson, 2700 Connecticut Avenue, N.W.; Mrs. H. N. Smith, 502-704 Third Street, N.W.; Mrs. Brown, 33-1421 Columbia Road, N.W.; Mrs. Jackson, 29 Jones Mill Road, Bethesda, Md.; Mrs. Cunningham, 1806 Vernon Street, N.W.; Mrs. J. Jones, 266 R Street, N.W.; Mrs. Harrison, 1700 Tenth Street, N.W.; Mrs. A. W. Monan, 3693 S Street, N.W.; Mrs. Thorne, 2201 Fifteenth Street, N.W.; Mrs. P. Edmunds, 1221 Irving Street, N.W.; Mrs. J. H. Berry, 1601 Fifth Street, N.W.; Mrs. Goodwin, 1701 Tenth Street, N.W.; Mrs. J. B. Buck, 1304 Monroe Street, N.W.; Mrs. L. M. Plements, 1530 Rhode Island Avenue, N.E.; Mrs. C. Young, 421 M Street, N.E.; Mrs. A. Lawrence, 3601 Connecticut Avenue, N.W.; Mrs. Floor, 1724 Douglas Street, N.E.; Mrs. P. E. Rhame, 3111 Fourteenth Street, N.W.; Mrs. O. R. Flores, 614-1833 New Hampshire Avenue, N.W.; Mrs. Sawyer, 36-1440 Meridian Place, N.W.; Mrs. Butler, Irving Street, N.W.; Mrs. Monson, 1-1820 G Street, N.W.; Mrs. Hemingway, 2510 Que Street, N.W.; Mrs. Harrison, 832 Sligo Avenue, Silver Spring, Md.; Mrs. Haverty, 3308 Eighteenth Street, N.E.; Mrs. Hunter, 4115 Wisconsin Avenue, N.W.; Mr. Hunter, janitor, 4115 Wisconsin Avenue, N.W.; Mrs. Clift, 1326 Euclid Street, N.W.; Mrs. McKillian, 4315 River Road, N.W.; Mrs. George Rice, 1425 T Street, N.W.; Mrs. S. M. Miller, 1821 Ontario Place, N.W.; Mrs. Nichols, 1511 Franklin Street, N.W.; Mrs. C. Turner, 1849 Sixteenth Street, N.W.; Mrs. C. Dunyer, 1-726 Irving Street, N.W.; Mrs. H. B. Atkins, 1802 Key Boulevard, Arlington, Va.; Mrs. Hubey, 3324 Sixteenth Street, N.W.; Mrs. Branson, 3141 Mount Pleasant Street, N.W.; Mrs. Buchanan, 11 Seventeenth Street, S.E.; Mrs. Sokolov, 1601 Argonne Place, N.W.; Mrs. R. A. Levy, Edmonston Road, Hyattsville, Md.; W. K. Mansum, Jr., 4217 Townsend Street, Boulevard Heights, Maryland; Mrs. J. Lacy, 1901 Gales Street, N.E.; Mrs. M. Mandley, 400 Ninth Street, N.E.; S. Price, 1815 Tenth Street, N.W.; Mrs. F. Sander, 3604 Eighteenth Street, N.E.; Mrs. I. Bowen, 4020 Reservoir Road, N.W.; Mrs. S. A. Scollick, 2327 Eighteenth Street, N.W.; E. Mason, 3253 P Street, N.W.; N. Cromwell, 1216 Twenty-fifth Street, N.W.; H. Kidwell, 1480 Fairball Road; E. Zack, 301 Delafield Place, N.W.; C. W. Taylor, 1283 Brentwood Street, N.E.; M. A. Deming, 1321 Kenyon Street, N.W.; Mrs. K. M. Irwin, 2203 North Troy Street, Arlington, Va.; Mrs. Spracker, Tenth and W Streets, N.W.; L. Roberts, 2408 N Street, N.W.; F. M. Hazel, 3616 Connecticut Avenue, N.W.; Mrs. Thrall, 2530 Massachusetts Avenue, N.W.; Miss Jane Niles, 2150 Pennsylvania Avenue, N.W.; Mr. Wilton Bobo, 1407 W Street, N.W.; Mrs. M. Cattlin, 909 U Street, N.W.; C. Smart, 1009 Minnesota Avenue, N.E.; Mrs. R. E. Clawson, 213 R Street, N.W.; B. Waldecker, 3606 Cedar Street, Mount Rainier, Md.; Miss Hawkins, 3621 Newark Street, N.W.; J. C. Davis, 724 Seventh Street, N.E.; G. Ballanger, no address; Schmidt, 3424 Seventeenth Street, N.W.; L. Harbinson, 912 Gallatin Street, N.W.; Mrs. Coleman, 111 North Thornapple Street, Chevy Chase, Maryland; Higgs, 1313 Pennsylvania Avenue, S.E.; Mrs. J. Norris, 221 F Street, N.W.; Mrs. Miller, 2307 Ive Street, N.W.; Freda DuBois, 1820 T Street, N.W.; Mrs. Tyson, Penn Avenue, Kenwood Park, Md. 26, 3, 10.

OFFICIAL NOTICES 5

(Continued from Preceding Column.)

RICHMOND B. KEECH, JAMES W. LAUDERDALE and STANLEY DeNEALE, Attorneys for Petitioners.

IN THE DISTRICT COURT OF THE United States for the District of Columbia. In re condemnation for the acquisition of land for the widening and extension of Nichols Avenue from Chesapeake Street southerly to Joliet Street, S.W., for First Street from South Capitol Street to Joliet Street, S.W., for Second Street between Brandywine Place and Chesapeake Street, S.W., and for excess condemnation, in the District of Columbia. District Court No. 2882. Notice and order of publication. Notice is hereby given that the Commissioners of the District of Columbia (pursuant to a certain provision of the Act of Congress, approved March 4, 1913, entitled "An act making appropriations for the expenses of the government of the District of Columbia, for the fiscal year ending June thirtieth, nineteen hundred and fourteen, and for other purposes," whereby they are authorized to open, extend, or widen any street, avenue, road or highway to conform with the plan of the permanent system of highways in that portion of the District of Columbia outside of the cities of Washington and Georgetown adopted under the Act of Congress approved March 2, 1893, as amended by the Acts of Congress approved June 28, 1898, and May 28, 1926, respectively, by condemnation under the provisions of subchapter one of chapter XV of the Code of Law for the District of Columbia and pursuant to the provisions of the Act of Congress approved April 11, 1935, entitled "An Act to provide for the acquisition of land in the District of Columbia in excess of that required for public projects and improvements, and for other purposes"), have filed a petition in this Court praying the condemnation of the land necessary for the widening and extension of Nichols Avenue from Chesapeake Street southerly to Joliet Street, S.W., for First Street from South Capitol Street to Joliet Street, S.W., for Second Street between Brandywine Place and Chesapeake Street, S.W., and additional land adjacent thereto, in the District of Columbia, as shown on a map or plat filed with the said petition, as a part thereof and praying also that this Court empanel a jury in accordance with the law provided for in such cases to assess the damages each owner of land to be taken may sustain by reason of the widening and extension of Nichols Avenue from Chesapeake Street southerly to Joliet Street, S.W., for First Street from South Capitol Street to Joliet Street, S.W., for Second Street between Brandywine Place and Chesapeake Street, S.W., and additional land adjacent thereto, in the District of Columbia, and to assess the benefits resulting therefrom, plus all or any part of the costs and expenses of said proceedings, upon any lands which the jury may find will be benefited, as provided for in and by the aforesaid Act of Congress approved May 28, 1926, it is by the Court this 30th day of June, 1942, ORDERED that all persons having any interest in these proceedings be and they are hereby warned and commanded to appear in this Court on or before the 8TH DAY OF SEPTEMBER, 1942, at 10 o'clock A. M., and continue in attendance until the Court shall have made its final order ratifying and confirming the award of damages and the assessment of benefits of the jury to be empaneled and sworn herein: and it is further ORDERED that a copy of this notice and order be published twice a week for two successive weeks in the Washington Evening Star, The Washington Post and the Washington Times-Herald, newspapers published in the said District, commencing at least twenty days before the said 8TH DAY OF SEPTEMBER, 1942. It is further ORDERED that a copy of this notice and order be served by the United States Marshal, or his deputies, upon such of the owners of the fee of the land to be condemned herein as may be found by the said Marshal or his deputies within the District of Columbia, and upon the tenants and occupants of the same, before the said 8TH DAY OF SEPTEMBER, 1942. O. R. LUHRING, Justice. A true copy. Test: (Seal.) CHARLES E. STEWART, Clerk. By H. B. DERTZBAUGH, Deputy Clerk. 9,10,16,17

RICHMOND B. KEECH, JAMES W. LAUDERDALE and STANLEY DeNEALE, Attorneys for Petitioners.

IN THE DISTRICT COURT OF THE United States for the District of Columbia. In re condemnation for the acquisition of land in Squares 706, 708 and E-708 in the City of Washington, to provide for approach to the proposed South Capitol Street Bridge, in the District of Columbia. District Court No. 2880. Order of citation and publication. Upon consideration of the petition of the Commissioners of the District of Columbia, filed in the above entitled cause, and on motion of counsel for the said Commissioners, it is by the Court, this 30th day of June, 1942, ordered that the Clerk of the Court issue citation to all parties in interest in the land to be condemned herein, particularly described in the aforesaid petition, to appear in this Court on the 8TH DAY OF SEPTEMBER, 1942, at 10 o'clock a. m., to answer the said petition, and to show cause, if any they have, why the prayers thereof should not be granted, and why the land as shown on the plat filed with the petition in said cause should not be condemned for the approach to the proposed South Capitol Street Bridge. It is further ordered that a copy of said citation be served by the United States Marshal for the District of Columbia upon such owners of the land sought to be condemned herein and found by the said Marshal, or his deputies, within the District of Columbia; and it is further ordered that all persons having any interest in these proceedings be, and they are hereby warned and required to appear in this Court on or before the said 8th day of September, 1942, to answer the said petition and continue in attendance until the Court shall have made its final order ratifying and confirming the award and report of the condemnation jury to be appointed by the Court to appraise the value of the respective interests of all persons concerned in the land and premises mentioned and described in the aforesaid petition. It is further ordered that a copy of this order be published once in the Washington Law Reporter, The Washington Post, the Washington Evening Star, and the Washington Times-Herald, newspapers published in the said District, before the said 8th day of September, 1942. O. R. LUHRING, Justice. A true copy. Test: (Seal.) CHARLES E. STEWART, Clerk. By H. B. DERTZBAUGH, Deputy Clerk.

ALCOHOLIC BEVERAGE CONTROL Board, Washington, D. C., July 10, 1942. Notice is hereby given that the following persons have applied for licenses under the District of Columbia Alcoholic Beverage Control Act, and that protests will be received on or before JULY 24, 1942, at 9:15 A. M., in Room 225, District Building, after which date a time will be set for a public hearing of such protests: 770, Harry B. Sperling, T/A Bell Liquor Store, retailer's "A", 2005 M Street, N.W.; 5107, Ruby Foo's Den, Inc., T/A Ruby Foo's Den, retailer's "C", 728 13th Street, N.W.; 5108, David M. Pettit, retailer's "D", 3416 14th Street, N.W. THOMAS ELLIS LODGE, AGNES K. MASON, WILLIAM P. MEREDITH, Alcoholic Beverage Control Board. 10,17

BIDS & PROPOSALS 6

OFFICE OF THE ARCHITECT OF THE Capitol, Washington, D. C., July 8, 1942. Sealed bids, in triplicate, will be received in this office until 3:00 p. m., JULY 24, 1942, and then publicly opened for furnishing connecting rod boxes for York refrigerating machines at the Capitol Power Plant, Washington, D. C. DAVID LYNN, Architect of the Capitol.

COMMISSIONERS, D. C., WASHINGTON, July 10, 1942. Sealed proposals will be received at Room 320, District Building, until 10:00 a. m., JULY 20, for furnishing optical supplies and repairs, Schedule No. 3001; JULY 22, sterilizing oven, Schedule No. 3006. For specifications and information, apply to Purchasing Officer, Room 320, District Building. 10,11,13

AUCTION SALES 8

THOMAS DOWLING & CO., Auctioneers.
931 H St. N.W.

TRUSTEES' SALE OF BRICK DWELLING 1828 IRVING STREET N. W.

By virtue of a certain deed of trust recorded in Liber 6842, folio 401, one of the land records of the District of Columbia, and at the request of the party secured thereby, the undersigned trustees will sell at public auction in front of the premises on THURSDAY, THE 16TH DAY OF JULY, 1942, at 5 o'clock P. M., the following-described land and premises, situate in the District of Columbia, and designated as and being Lot numbered One Hundred and Twenty-three (123) in the subdivision made by Rudolph B. Behrend of part of square numbered 2588, as per plat recorded in Liber 97, folio 21, of the records of the Office of the Surveyor of the District of Columbia. Subject to the building restriction line as shown on said plat, and covenants of record.

TERMS: Sold subject to a prior deed of trust of $7,500.00; further particulars of which will be announced at the time of sale. Purchase price above said trust to be paid in cash. A deposit of $300.00 required. Conveyancing, recording, etc., at the purchaser's cost. Terms to be complied with within 15 days, otherwise deposit forfeited and the property may be advertised and resold at the risk and cost of the defaulting purchaser.

ALAN B. DAVIS,
GERSON NORDLINGER,
July 8,10,13,16 Trustees.

Continued on Following Page

Post Want Ads Pay

AUCTION SALES 8

Continued From Preceding Page.

THOMAS DOWLING & CO., Auctioneers.
931 H Street, Northwest.

TRUSTEES' SALE OF 1243 G STREET NORTHEAST, TWO-STORY BRICK DWELLING.

By virtue of a certain deed of trust, duly recorded in Liber No. 7517 at folio 369 among the land records of the District of Columbia, and at the request of the party secured thereby, the undersigned trustees will sell, at public auction in front of the premises, ON MONDAY, THE TWENTIETH DAY OF JULY, A. D. 1942, AT 3 P. M., the following described land and premises, situate in the District of Columbia, and designated as and being Lot numbered forty (40) in John H. Buscher's subdivision of certain lot in square ten hundred and five (1005) as per plat recorded in the Office of the Surveyor of the District of Columbia in Liber 19 Folio 132.

TERMS: Sold subject to a prior deed of trust for approximately $4,225.00, further particulars of which will be announced at time of sale; the purchase price above said trust to be paid in cash.

A deposit of $300.00 required. Conveyancing, recording, etc., at the purchaser's cost.

Terms to be complied with within 15 days otherwise deposit forfeited and the property may be advertised and resold at the discretion of the trustees.

BEN L. FULLER,
JOSEPH A. SOLEM,
Trustees.

F—July10,15,20.

AUGUST 4, 1942—
THOS. J. OWEN & SON, Auctioneers,
Southern Building.

TRUSTEES' SALE OF A VALUABLE TWO-STORY BRICK DWELLING, BEING KNOWN AS PREMISES NO. 3236 PROSPECT STREET NORTHWEST.

By virtue of a decree of the District Court of the United States for the District of Columbia passed in Civil Action No. 13325, we will sell at public auction, in front of the premises, on TUESDAY, THE FOURTH DAY OF AUGUST, A. D. 1942, AT THREE O'CLOCK P. M., the following-described land and premises, situate in the District of Columbia and being parts of Lots 15 and 16 in Square 1207, said property being more particularly described by metes and bounds in the above-mentioned decree; together with the improvements, rights, privileges and appurtenances to the same belonging.

TERMS OF SALE: One-third of the purchase money to be paid in cash and the balance in two equal installments, payable in one and two years from the day of sale, and to be represented by the promissory notes of the purchaser, bearing interest at the rate of six per centum per annum, payable semiannually, and secured by deed of trust on the property sold, or all cash, at the option of the purchaser; $300.00 deposit required upon acceptance of bid. All conveyancing, notary fees, recording, revenue stamps, etc., at purchaser's cost. Terms of sale to be complied with within thirty days from day of sale, otherwise the trustees reserve the right to resell the property at the risk and cost of defaulting purchaser, after five days' advertisement of such resale in some newspaper published in Washington, D. C.

GODFREY L. MUNTER,
JOHN H. WILSON,
Trustees in Civil Action No. 13325.

F—July3,10,17,25,31.

The Washington Post

CLASSIFIED ADVERTISING
LOCAL RATES

For Washington and Points Within 25 Miles of the District of Columbia.

The following rates are for consecutive insertions:

Words.	Lines	22c time per line. 1	20c times 3	18c times 7	15c times 15
10	2	$.44	$1.20	$2.52	$4.50
15	3	.66	1.80	3.78	6.75
20	4	.88	2.40	5.04	9.00

Cash rates for Situations Wanted ads are one-half of the above rates.

The one-time rate applies on skip ads or irregular insertions. Minimum ad is 2 lines. 1 time, 44c.

OUT-OF-TOWN RATES.

Ads from points more than 25 miles from the District of Columbia are: 1 time, 30c per line; 3 times, 29c per line; 7 times, 27c per line; 15 times, 25c per line. Count 5½ words of 6 letters each to a line.

Cancellation Orders or Correction before insertions (excepting Death Notices) cannot be made unless ordered before 6 p. m. daily or 4 p. m. Saturday for Sunday.

Phone NAtional 4200
Ask for an Ad Writer

BUSINESS SERVICE 9

BUSINESS SERVICE
Directory
★ ★ ★ ★ ★ ★
KEEP YOUR PROPERTY IN GOOD CONDITION
Demands on industry for war materials make it more necessary than ever to keep your possessions in best repair.
WHEN YOU NEED A GOOD JOB DONE—CALL THESE ADVERTISERS
★ ★ ★ ★ ★ ★
An experienced ad writer will gladly help Business Service Advertisers. Call NAtional 4200, Extension 380.

ACCOUNTING AND BOOKKEEPING
ACCOUNTANT, expert, books opened, kept part time; tax service, statements; local references; reasonable. OR. 2074.

AIR CIRCULATORS
FANS Sale or rent; room coolers, refrigerators, washers. District Electric Co., 4905 Wisc. ave. nw. WO. 4902.

AUTO WINDSHIELD WIPERS
BUELL Windshield Wipers and Fuel Pumps. 908 4th nw. ME. 5776.

CAMERA REPAIRS
CAMERA REPAIRS
Fuller & D'Albert, Inc., NA. 4712, 815 10th.

CEMENT, STONE WORK
AT. 9266 Cement wk. Retaining walls, steps, walks, etc. JERRY.

DECORATING—PAINTING—PAPERING
CO. 8195 PAPERING, PAINTING. Work guar. Reas. prices.
HOUSE PAINTING
By Expert Rice's Unity Craftsmen, HO. 0499. 811 Monroe St. N.E.
AD. 2888 Caulking, papering, painting. Murphy & Sons.

ELECTRIC CONTRACTOR.
WIRING, repairs, all types; plugs installed, $2.50 up; 24-hour service. RE. 1687.

GARAGE BUILDERS
WO. 1486 Garages built complete. $189. MR. JAMES PROCTOR.

GENERAL REPAIRS
ME. 6746 Complete repair from cellar to attic; by expert. John Jenkins, 7 a. m. to 5 p. m.

LEATHER GOODS—REPAIR.
G. W. King, Jr. Saddlery, Trunks, etc. 511 11th st. nw.

MATTRESS RENOVATING
$3 up. STEIN BEDDING CO. $3 up
1224 12th St. N.W. ME. 1315

PLUMBING AND HEATING.
NA. 2777 "Shop on Wheels," 25 years' exp.; free est. John P. Evans.

RADIO REPAIRS. SERVICE
RADIO TROUBLE CURED
Free est. Work guar. 3 mos. Honest prices. MID-CITY RADIO SHOP, 9-9 p.m. NA. 0777

REFRIGERATION REPAIRS
RADIO REFRIGERATION SERVICE.
PARK RADIO CO.
2146 P ST. N.W. DU. 4141.

LOST & FOUND 10

You can phone your "Lost and Found" ads to The Post until 11 p. m. for insertion the following morning. For The Sunday Post, Saturday, 4 p. m. ("Found" ads are published free.)

BILLFOLD
containing cash, registration permit and identification papers. Reward. EM. 2000.

COCKER SPANIEL, MALE.
NAME "BRUCE."
Buff color; lost vicinity Woodley road and 36th st. NW.
REWARD
HENRY W. RILEY, EM. 6156.
3033 VAN NESS ST. N.W. OR EX. 6400.

LOST & FOUND 10

(Continued from Preceding Column.)

CAMERA—ARGUS; LOST FRIDAY, JULY 3. REWARD. WO. 4803.

GLASSES—Gun, bone rim.; taxicab bet. War Dept. Social Security bldg. or in latter bldg. Florence Taaffe, RE. 6700, Ext. 3979

GOLD RING, amethyst stone, Palace Theater, 14th st. car; reward. GE. 8549.

IRISH SETTER, DARK RED, LARGE. OVERLOOK 5139.

MONEY
LOOSE BILLS, 2 $20, 2 $10; 14TH, PARK RD., UNION STATION; BADLY NEEDED. REWARD. CO. 3795.

PLATINUM bar pin, 3 diamonds, in Diamond Cab or Roger Smith roof. Reward. OL. 2100.

PORTFOLIO
Black leather, lost July 3, with business papers value only to owner. RE. 5188.

RING Man's, gold; init. R.S.; Hains Pt.; Wed.; rew'd. TA. 6119. Sent. val.

WALLET, lost, a. m., July 7; keep money, return contents. Mr. Ruben, RA. 3348.

WEEK-END CASE
Cream col., init. "E.C." left in taxi taken at Union Station 6 p. m., July 3. Rew. Mrs. Conrad, 2100 Conn. ave., Apt. 207. HO. 5100

WRIST WATCH, Hamilton, man's. Reward. TA. 2444.

REWARD FOR INFORM. CONCERNING "SKIPPY;" fox terrier, black, white tip on toes; female. TA. 6912.

$100 REWARD
Brooch, yellow gold flowers in shape of jasmine with diamond leaves, somewhere vicinity Conn. ave. and L, near Mayflower Hotel, Zoological Park, Decatur pl. nw. or Union Station. Of great sentimental value. TE. 7764.

REWARD
WALLET, BROWN LEATHER, CONTAINING MONEY, DRIVER'S LICENSE. F. J. KANE, WO. 3166.

REWARD FOR "SPANKY"
Wire-haired terrier, female, white and black markings, brown face; lost July 5th, Monday about 3 p. m., vicinity Route 1, Bashford lane, Alexandria. TE. 2665.

LIBERAL REWARD
Pocketbook, man's, containing registration card, permit, other incidentals; also checks and money. WOodley 6368.

LOST—Cocker spaniel, black and tan; name "Sbenley;" reward. CH. 1003.

FOUND—DOG, SMALL, WHITE, SPITZ; NURSING PUPPIES. CALL AT 71 O STREET NORTHWEST.

FOUND—Glasses, silver rimmed, in black case; 12th and Eye sts. Call DU. 8977 after 5.

PERSONALS 11

A LOAN UP TO $300
On Your Signature. Call
DEWEY T. JONES, Sligo 5200

IF YOU NEED EXTRA MONEY for any purpose, give a telephone call. You can get $100 and need repay only $2.32 per week, which includes interest at NEW REDUCED RATES. Other amounts in proportion. Call BILL LANE, MI. 6510.

HEMORRHOIDS (piles) eradicated by my own method; result effective for a lifetime or money back. Write for booklet. No drugs. No surgery. DR. SOMMERWERCK, 1365 Columbia rd. AD. 0388.

NEED EXTRA MONEY?
Only requirement is that you be employed. It costs nothing to investigate. Just phone DAVE PENNEY, CHestnut 3224.

IF A LOAN OF $50 TO $300
Is the answer to your problem, just give me a ring. Small monthly payments will pay it back and you are only charged for the actual number of days you keep the money. MISS COOKE, CHestnut 2501.

PHONE SHepherd 3680. Ask for VIRGINIA RICHARDSON—If you are in need of a loan up to $300 at 2% on your signature.

ON SIGNATURE ONLY
Cash in 2 hours to employed men or women. Only cost is interest on unpaid balance. PHONE S. R. MURPHY, HOBART 0012.

MOTOR TRAVEL 12

SHARE expense plan, cars and passengers daily, Calif., $30; Chi., $9; others in proportion. Wash. Travel Serv. ME. 3705.

INSTRUCTIONS 13

AVIATION—Welding, Diesel drafting, blueprint reading, aircraft and engine course. WASHINGTON TRADE SCHOOL, INC., 740 Que st. ne. DU. 1576.

CIVIL SERVICE course; late edition; many kinds. Boyd School, 1333 F. NA. 2338.

SHORTHAND, typewriting, bookkeeping. BOYD SCHOOL, 1333 F st. NA. 2336.

HELP, MEN 16

Men—If you don't find your position in the Help Wanted Column today, place a "Situation Wanted" Ad in The Post. A 2-line ad costs only 22 cents.

ASSISTANT JANITOR AND HANDYMAN, COLORED
Permanent job. Hours 8:30 to 4:30. Start $70 mo. 1524 M st. nw.

AUTOMOBILE
MECHANICS
WE'RE STAYING IN BUSINESS TO RENDER SERVICE ON CARS VITALLY NEEDED IN THE NATION'S CAPITAL.
WE NEED MORE EXPERIENCED MECHANICS AT ONCE.
SEE MR. BROWN
CAPITOL CADILLAC CO.
1222 22nd ST. N.W.

BARBER WANTED—Steady job; $35 guaranteed and commission. 246 11th st. se.

BARBER wanted; $40 and commission. 4841 Georgia ave.

BARBER for Friday and Saturday; salary and commission. Apply 643 H st. ne.

BARBER—$30 guarantee; steady. 929 15th st. nw. Seaton's.

BARBER—$15 for Friday and Saturday. 2111 Rhode Island ne.

BARBER—1 week, beginning Sun., July 12; $35 guar. and comm. Paul's Barber Shop, 851 Upshur st. nw.

BARBER—First class; good hours; good job. Come ready for work. 3160 Wilson blvd., Clarendon, Va.

BARBER—Steady; good guarantee. Fox Shop, 1344 G st. nw.

BARBER—Good salary. Apply in office, 1316 Rhode Island ave. ne.

BARBER.
WALTER REED GENERAL HOSPITAL.

BARBER, American, for 2 weeks; can make $40-$50 week. 1800 Fort Davis st. se. RE. 1100, Extension 495.

BARBER (colored); white trade; $30 guarantee and commission. Call AT. 5381.

BOOKKEEPER, EXPERIENCED HANDLING FULL SET OF BOOKS. ABLE TO HANDLE TAX MATTERS, MONTHLY STATEMENTS. EXCELLENT OPPORTUNITY. WILLING WORKER. AGE 30 TO 50. STATE SALARY DESIRED. BOX 934, WASHINGTON POST.

BOOTBLACK for barber shop; guarantee. 7716 Georgia ave.

BOOTBLACK—Neat, experienced; $5 rest of week. 2111 Rhode Island ne.

BRANCH ASSISTANTS
White boys over 16; must live vicinity of 7th and B sts. se. See Mr. Woodard, 210 7th st. ne., between 6 and 8 p. m.

BRANCH ASSISTANT
White boy over 16; must live near 13th and H sts. ne. Call Mr. Lyerly, DU. 1291 between 4 and 5 p. m.

HELP, MEN 16

(Continued from Preceding Column.)

CAR
AND
TRUCK WASHERS
FIRST CLASS
GOOD PAY—STEADY WORK
CHESTNUT FARMS DAIRY
3241 PROSPECT AVE. N.W.

CASHIER-BOOKKEEPER
For country club.
ADAMS, 204 Colorado Bldg., 14th & G.

COOKS—COUNTERMEN
Washington Restaurant Association, 2003 Eye st. nw. NO FEES.

DAY SECOND COOK
GOOD HOURS—GOOD PAY
Must be experienced; with references.
VICK'S RESTAURANT
1142 CONN. AVE. N.W.

DISHWASHER. Apply New England Restaurant, 516 9th st. nw.

DISHWASHERS
White; excellent working conditions; no Sunday work. Apply—
MAYFAIR RESTAURANT
527 13th St. N.W.

Dishwaser, Experienced
Night work; counterman, day work. No Sunday work. Apply J & S Grill, 1759 L st. nw.

DISTRICT MANAGER
For Circulation Department; position involves early morning hours and should be considered full-time position; must have car; salary and car allowance. See Mr. Lyerly, 2814 16th st. ne., between 4 and 6 p. m.

FURNITURE
SALESMAN
Experienced only. Salary and very good commission. Apply
MARVIN'S
734 7th ST. N.W.

INSTRUMENT MEN
RODMEN
CHAINMEN
FOR OUT OF TOWN
CONSTRUCTION JOB.
PHONE DI. 0249

JUNIOR DRUG CLERK
3 evenings week and every other Sunday. Apply Schulze Pharmacy, 1832 Columbia rd. nw.

MEN
white, for sales delivery work. Start at $32.50 week guarantee. Average earnings after training $47.50 and up. Apply 509 K St. N.W. Between 3 and 5 p. m.

PORTERS for day and night work. Ewell's, 815 14th st. nw.

PORTER
Barber shop experience. Can make $25 to $30 per week. 714 14th st. nw.

PRESSER
Good pay. Apply at 1534 Wisconsin ave. MI. 9416.

PRESSER—Experienced; steady work. Monroe Dry Cleaning Co., 3128 12th st. ne. MIchigan 4010.

PRESSERS
(Colored), good steady job for good experi. presser. Call in person at once.
KENT STORES, Inc.
2035 WEST VIRGINIA AVE. N.E.

RADIO OFFICER—$300 MO.
Production man for aircraft radios. Miss Day, Personnel Service, 1311 G.

RESTAURANT HELP
All types. Washington Restaurant Association, 2003 Eye st. nw. NO FEES.

SALESMAN — Contact retail druggists, Washington, follow up direct mail advertising; good demand for product; commission or salary and commission. Address, Box M-436, Washington Post.

SERVICE station attendants (2); experience preferred, but not necessary. Apply Moyer's Sunoco Service, 6450 Ga. ave. nw.

SHOEMAKER, exp., at once. 2913 Nichols ave. se., or call LI. 6727.

Stenographers, $125-$165
WOOD COLLEGE AGENCY, 710 14th.

STENOGRAPHERS TO $150
Must be exempt from draft.
ADAMS, 204 Colorado Bldg., 14th & G.

STORE PORTER
COLORED, EXPERIENCED; HIGH SCHOOL EDUCATION REQUIRED; LOCAL REFERENCES NECESSARY.
L. FRANK CO.
1200 F ST. N.W.

ADVERTISING COPYWRITER
Must be clever and versatile, with enough experience to prove it.
$40 WEEK TO START
Write fully and send samples, which will be returned promptly.
BOX 929, WASHINGTON POST

MEN
COLORED
For Cafeteria Work
in New Government Buildings
Part Time or Full Time Employment
Excellent Working Conditions
Apply
1119 21st St. N.W.

MAN
With Gas Station Experience.
Able to Take Complete Charge of Service Station.
Permanent Position.
Good Salary.
Apply
MR. CLARK
Mandell Chevrolet Co.
1234 Good Hope Road S.E.

Subscription Salesman
We pay salary and commissions to those who can sell subscriptions.
A PERMANENT JOB WITH GOOD PAY
SEE MR. ABERNETHY
9:30 to 11:00 A.M.
2037 K Street N.W.

These Women! By d'Alessio

"The answer is 'no,' my boy. It's only because I'd hate to see you get stuck with my wife for a mother-in-law."

HELP, MEN 16

(Continued from Preceding Column.)

STOCK CLERK
AND BOOKKEEPER
Preferably with tire experience. Phone EXecutive 0275 for appointment.

SUPERINTENDENT, apartment house, 20 families. Apply 135 Kennedy st. nw. H. Frank.

TEACHERS TO $2000
Science, Math., English.
ADAMS, 204 Colorado Bldg., 14th & G.

TEACHERS WANTED—MANY VACANCIES. Adams Agency, Colorado Bldg. RE. 3938.

TIRE VULCANIZER
Very good pay. Apply in person. 627 K st. nw.

TRUCK DRIVER
for wholesale grocery; good hours and good pay. Atlantic Hotel Supply Co., 1309 Maine ave. sw. RE. 5340.

WAITERS
EXPERIENCED
FAT BOY RESTAURANT
2201 NEW YORK AVE. N.E.

ELDERLY NIGHT APT. SUPERINTENDENT
With switchboard experience preferred. Hours, 10 p. m. to 7 a. m.; references required. Box 921, Washington Post.

YOUNG MAN
To take charge complete set of books.
Fuel oil experience helpful.
Excellent working conditions and adequate salary.
L. P. Steuart & Bro., Inc.
LI. 4300
Call Mr. Knight for Appointment

Little Tavern Shops, Inc.
Has Openings for
Countermen
Liberal Hourly Wage Plus High Overtime Rate
6-DAY WEEK
Apply
1409 K ST. N.W.
9 A. M., 12 Noon Monday, Tuesday, Wednesday and Friday

WOOL PRESSERS
Experienced
TOP SALARIES
Excellent Working Conditions
APPLY
MR. G. P. BERGMANN
BERGMANN'S LAUNDRY
623 G St. N.W.

MEN NEEDED
TO LEARN TO OPERATE
BUSES AND STREETCARS
NO EXPERIENCE NECESSARY
TRAINING PAID FOR
Good Pay With Plenty of Work
Must be 21 to 55 years of age, in good health; have good vision and be free from color blindness; 5 feet 6 inches to 6 feet 2 inches in height, and weigh in proportion (about 140 to 225 pounds). Applicants must be persons of good moral character with a clear record of past employment. Motor vehicle operator's permit necessary. Must be U. S. citizens.
APPLY IN PERSON
WEEKDAYS BEFORE 10 A. M.
Capital Transit Co.
36th and Prospect Aves. N.W.
Georgetown
Take Cabin John Streetcar
Route No. 20

HELP, WOMEN 18

(Continued from Preceding Column.)

LEND LEASE STENOGS, $120-$125
WOOD COLLEGE AGENCY, 710 14th N.W.

MANICURIST—Experienced. Union Station Barber Shop.

RECEPTIONIST SALESGIRL
for photographic studio. Salary $18 to start. GOLDCRAFT Portraits, 716 13th nw.

RESTAURANT HELP
All types. Washington Restaurant Association, 2003 Eye st. nw. NO FEES.

SALESWOMEN
High's Ice Cream Stores; between the ages of 18 and 40; experience not necessary, but must be neat in appearance and able to furnish good character references; $17 wk. to start and chance for advancement in two to four weeks. Apply mornings, between 9:30 and 11, 1326 Half st. se.

SECRETARY, $28.85
WOOD COLLEGE AGENCY, 710 14th.

SILK PRESSER
White only, to work in small plant, where higher type of employes are engaged; $25 week. One week's vacation with pay after first year. Write immediately to Box 919, Washington Post.

SILK PRESSER
Only those thoroughly experienced need apply. Working conditions excellent and good pay. White or colored.
PEELER'S, INC.
2300 Rhode Island Ave. N.E. DU. 1413.

SOCIAL SECRETARY, $30
College training, literary courses.
ADAMS, 204 Colorado Bldg., 14th & G.

STENOGRAPHERS TO $135
Rapid, accurate, experienced.
ADAMS, 204 Colorado Bldg., 14th & G.

STENOGS.-TYPISTS
Experienced and Good Beginners.
ATLAS AGENCY, Atlas Bldg., 9th & F N.W.

TYPIST
Young girl, 18 to 25, experienced tabular and stencil typing. Attractive 5-day week position; $19.80 week to start. Apply to Mr. SMITH, 1st floor, Washington Post, 1337 E st. nw., 9 to 12.

WAITRESSES (2)
EXPERIENCE NOT NECESSARY.
MEALS AND UNIFORMS FURNISHED.
SEE MR. DE CLAIR.
CLAIRMORE RESTAURANT,
1536 NEW YORK AVE. N.E.

WAITRESSES
Experience not necessary; must be over 21; good tips. Glen Echo Park, Md.

WAITRESSES
White; experienced. Apply WAKEFIELD GRILL, 920 F st. nw.

WAITRESS
White; no Sunday work; $15, including meals and uniforms.
Blue Grill Restaurant
1100 FLORIDA AVE. N.W.

WAITRESSES
Need not be experienced, but must be over 21. Apply at once.
CHILDS RESTAURANT
600 NORTH CAPITOL ST.

WAITRESSES
MUST BE OVER 21
EXPERIENCE NOT NECESSARY
APPLY AFTER 2 P. M.
CHILDS RESTAURANT
1340 NEW YORK AVE. N.W.

WAITRESSES
Exp. CRESCENT CAFE, 723 14th St. N.W.

Waitresses—Countergirls
WASHINGTON RESTAURANT ASSN.
2003 Eye N.W. No fees.

WAITRESSES (WHITE)
Good wages, air-conditioned restaurant.
TEHAAN'S RESTAURANT
1232 36th St. N.W.

WAITRESSES
Experienced in high-class service; excellent working conditions and no Sunday work. Apply
MAYFAIR RESTAURANT
527 13TH ST. N.W.

WAITRESSES
Experienced—For Part or Full Time.
APPLY
GARDEN TEA SHOPPE
14th and Monroe Sts. N.W. or
1835 Columbia Rd. N.W.

HELP, MEN AND WOMEN 19

COLLABORATOR
On books, novels, motion pictures, stories, etc.; experienced and established in field. Apply 1115 10th st. nw.

STENOGRAPHER
Position Open in
RAILROAD OFFICE
Must have experience and be capable of handling mail.
Good Salary to Right Party
Apply
BOX M-436
WASHINGTON POST

MEN-WOMEN
DRIVER SALES PEOPLE
for Established Territory
WASHINGTON
AND
ARLINGTON
Men and women for established territory Washington and Arlington. Sales car furnished, weekly salary and commission. Permanent employment. If you can sell, this is a good proposition. Write
Jewel Tea Co.
1441 Oakie St. N.E.
OR PHONE TRINIDAD 3408
FOR APPOINTMENT

HELP, MEN AND WOMEN 19

(Continued from Preceding Column.)

YOUNG MEN—Need 2 for traveling crew. Short local training. Good pay. Mr. Slavin, 4 to 6 p. m., 422 Bond Bldg.

YOUNG MEN, HIGH SCHOOL EDUCATION; MUST BE OVER 18; 5-DAY WEEK. APPLY 1121 FIFTH ST. N.W.

ART'S DINERS
NEED
SHORT ORDER COOKS
COUNTERMEN
DISHWASHERS
For Hyattsville, D. C., 6-day week
Good hours, Good pay
839 Bladensburg Rd. N. E.

SMALL LOAN MAN
Inside position for man with at least 2 years' recent experience in small loan business; good starting salary and splendid future for capable hard worker. See Mr. Bush, Advance Credit Corp., 3337 Rhode Island ave., Mt. Rainier, Union 2660.

COLORED BOYS
16 years or over; for branch assistants; must live in vicinity of 14th and R sts. nw. Call Mr. Lyerly, ADams 9636, between 5 and 7 p. m.

COLORED BOY
Experienced for porter work in restaurant. No Sundays. Apply Tally-Ho Restaurant, 812 17th st. nw.

HELP, WOMEN 18

Women—If you don't find your position in the Help Wanted Column today—place a "Situation Wanted" Ad in The Post. A 2-line ad costs only 22 cents.

BEAUTY OPERATOR
Top salary and commission. Hrs. 9-6, full or part time. Ethel Taller, 1105 F st. nw.

Beauty Operator, Colored
Experienced; good salary. Apply 611 Que st. nw. DUpont 2743.

BEAUTY OPERATOR
Experienced; $30 plus comm.; 9-6 p. m.
FOX BEAUTY SHOP.
4847 Mass. Ave. N.W. WO. 9672.

Beauty Operator, Experienced
TOP SALARY AND COMMISSION.
Averaging $35 to $45 Wk.
LARGE SHOP, FULLY EQUIPPED.
LILYAN'S, 6133 GEORGIA AVE.

BEAUTY OPERATOR
EXPERIENCED
Top Salary & Commission
Comfortable, Air-Conditioned Shop
Lillian Cramer
1115 15th St. N.W.

Beauty Operator, Colored
Experienced. Wanted at once. Smith's Beauty Salon, 600 Tea st. nw. DU. 8813.

Calculating Machine Operator
Salary open.
WOOD COLLEGE AGENCY, 710 14th.

COLOR ARTIST
For portrait work; must be experienced. GOLDCRAFT PORTRAITS, 716 13th st. nw.

COUNTER WOMAN
(White); part time, 4:30-7:30. Good pay plus meals.
Y. W. C. A.
17th and K Sts. N.W.

COUNTER ATTENDANTS
ALSO
WOMEN (White) TO TRAIN AS SHORT-ORDER COOKS.
APPLY IN PERSON.
CHILDS RESTAURANT
600 NORTH CAPITOL ST.

FUR SALESLADY
EXPERIENCED. PERMANENT EMPLOYMENT. EXCEPTIONALLY FINE SALARY. APPLY
ZLOTNICK, THE FURRIER
12th & G STS. N.W.

GIRL, EXPERIENCED
FOR SODA FOUNTAIN
Good pay—good hours. Day work. Excellent working conditions. Apply Governor Shepherd Drug & Restaurant
2121 Va. Ave N.W. RE. 1063

GIRL
for general office work, some experience required. Start at $22.50 week. Call in person, between 3 and 5 p. m. G. B. Macke Corp., 509 K St. N. W.

GENERAL CLERK
Girl, 18 to 30 years, for position in pay roll division; must be accurate with figures and be able to use typewriter and adding machine; 5-day week; $22 week to start. Apply to MR. SMITH, First Floor, Washington Post, 1337 E St. N.W., between 9 a. m. to 12 weekdays.

HELP, WOMEN 18

(Continued from Preceding Column.)

WAITRESSES
GOOD SALARY
AND COMMISSION
UNIFORMS FURNISHED
MEALS INCLUDED
CALL DISTRICT 8118
BETWEEN 10 A.M. & 3 P.M.

YOUNG LADY
18 years and over; high school education; must be accurate with figures; 5-day week. Apply 1121 6th st. nw.

EVE'S BEAUTY SALON
EXP. BEAUTY OPERATOR
$25 AND COM. GL. 2266

WANTED AT ONCE
Stenogs. (6), defense, $135 mo. (Jew or gentile).
Stenog., legal (f.), $30 wk. up.
Stenog., constr., $35 wk.
Stenog., pat. law, $30 wk. up.
Bookkeepers (f.), $30-$35 wk.
Typists, exper., $1,440 yr.
Receptionists (20), $20-$25 wk.
Telephone operators, $20-$25 wk.
Salesgirls, $18-$22.50 wk.
Stenogs. (m.), all kinds, $25-$35 wk. up.
Accountants, all kinds, $30-$40 wk.
Meatcutters, $35 wk.
Drivers, D. C. permit, $30 wk.
Free Registration—Welcome.
PERSONNEL SERVICE
1311 G St. (Est. 9 Yrs.) NA. 2114.

ADVERTISING COPYWRITER
Must be clever and versatile, with enough experience to prove it.
$40 A WEEK TO START
Write fully and send samples, which will be returned promptly.
BOX 930, WASHINGTON POST

Experienced
Telephone Operators
and
Clerks
Apply
Mrs. Riggles
725 13th St. N.W.
8:30 A. M. to 5 P. M.
Monday Thru Friday

YOUNG WOMEN
18-30 Years of Age
WANTED FOR TELEPHONE WORK
No Experience Needed and
YOU ARE PAID WHILE YOU LEARN
GENEROUS EARNINGS WITH FREQUENT SALARY INCREASES
Regular work with real promotion opportunities and excellent working conditions.
COME IN AND SEE MRS. McGUIRE
at 722 12th St. N.W.
anytime between 8:30 a. m. and 5 p. m.
MONDAY THROUGH FRIDAY
and 9 a.m. to 1 p.m. Saturday

PERSONAL LOAN COS. 28
(Operating under uniform small loan laws)

HELP, WOMEN 18

(Continued from Preceding Column.)

YOUNG WOMAN, 18-24
We will employ capable girl with or without experience for clerical position in small loan office, Mt. Rainier. Shorthand desired but not required. Suitable starting salary with splendid opportunity for advance. See Mr. Bush, Advance Credit Corp., 3337 Rhode Island ave., Mt. Rainier, Union 2660.

CIVIL SERVICE course; late edition; many kinds. Boyd School, 1333 F. NA. 2338.

EXPERIENCED
P. B. X. OPERATOR
FOR APARTMENT BUILDING
Must be able to deal with tenants diplomatically.
Some knowledge of bookkeeping
Give experience and references
BOX 918, WASHINGTON POST

Pennsylvania Central Airlines
Has immediate opening for an expert stenographer (minimum typing speed 60 w.p.m.; minimum shorthand speed 100 w.p.m.). Hours 8-4 P. M. Saturday half days; age 22-35.
Excellent Future
Salary $1440 Year
Apply in Person
Washington National Airport
Pennsylvania Central Airlines
Personnel Dept., Hangar 3

HELP, DOMESTIC 20

COOK
White; exp.; family of 2 adults; spend summer out of Washington. TE. 5361.

GIRL, G. H. W., 9-11 A. M.
5-day week; $5 and carfare. DI. 8241.

GIRL, G. H. W., 5-DAY WK.
Perm. empl. mother; salary open. CH. 0911.

HOUSEKEEPER, WHITE, $45 MO.
Live in; good cook, care of home; assist elderly lady; adults. TR. 7411.

MAID, $45 MO. TO START
Colored; g. h. w.; plain cook; expense references; live in. WO. 5415.

WHITE COUPLE, butler and cook; must be first class; good wages. Ladies Exchange, 1705 De Sales st. nw. NA. 4365.

GOOD COOK to do downstairs work and laundry; live in private upstairs room and bath; at $12 a week. Phone WO. 3666.

GOOD COOK, COLORED
SOME GENERAL HOUSEWORK; MUST HAVE REFERENCES. CALL DI. 0080.

SITUATIONS, MEN 22

ACC'T., 16 yrs. varied exp., can fill new assignment; including cost-plus construction; draft exempt. FR. 4912.

RESTAURANT MANAGER—Experienced in all departments; take complete charge of restaurant; local references. Box 936, Washington Post.

SITUATIONS, WOMEN 23

ELEVATOR OPERATOR.
EXPERIENCED. HOBART 3952.

TYPIST-CLERK, high school senior, age 16, desires position. CHestnut 8914.

WOMAN, good education, pleasant personality, executive ability, wants position preferably with construction firm; familiar with estimates, bids, contracts, etc. Can type. Write Box 185, Arlington, Va.

ATTRACTIVE young girl desires position in doctor's or dentist's office; references; no typing. HO. 1743.

SITUATIONS, DOMESTIC 24

COLORED girl wants part-time or s. h. w.; references. HO. 2055.

MONEY TO LOAN 26

ON DIAMONDS, watches, jewelry, silverware and miscellaneous articles. Louis Abrahams, 3223 Rhode Island ave. ne.

ON diamonds, watches, jewelry, silverware, etc. No adv. arrangements necs. Lowest int. rate. Rosslyn Loan Co., Rosslyn, Va.

PERSONAL LOAN COS. 28
(Operating under uniform small loan laws)

NOW—YOU CAN BORROW AT
NEW LOWER RATES
Effective on All Loans
- NO SECURITY—NO ENDORSERS
- EMPLOYED MEN AND WOMEN
- SPECIAL SERVICE TO NEWCOMERS
- ONE DAY SERVICE

Arrange Your Loan by Phone. Then Call at the Office and Receive Your Money

STANDARD LOAN SERVICE, INC.
3319 Rhode Island Ave. N.E., Mt. Rainier, Md. Phone WArfield 4224
Ask for Mr. Holland

BUDGET FINANCE COMPANY
6982 Wisconsin Ave. at East-West Highway
Phone WIsconsin 7660 Bethesda, Md. Ask for Mr. Cosley

NOW! ALL LOANS
$50 for $3.58 (Total Cost) AT 2% PER MONTH
$100 for $7.10 (Total Cost)
WHEN REPAID IN 6 MONTHLY INSTALLMENTS

Why pay more than you have to for a loan? Compare Household's rate of only 2% per month on the unpaid balance with charges elsewhere before you borrow. Table shows payments on sample loans. Many other plans. No endorsers. No credit inquiries of friends or relatives. Phone or visit us today.

CHOOSE A MONTHLY PAYMENT PLAN

Cash You Get	3 mos.	6 mos.	10 mos.	12 mos.
$ 50	$17.34	$8.93	$5.57	
75	26.01	13.39	8.35	$7.09
100	34.68	17.85	11.13	9.46
150	52.01	26.78	16.70	14.18
200	69.35	35.71	22.27	18.91
300	104.03	53.56	33.40	28.37

HOUSEHOLD FINANCE
CORPORATION
GROUND FLOOR 7914-16 GEORGIA AVENUE
Silver Spring, Maryland
Telephone SLigo 4400 Manager, W. F. Dunning

MEN AND WOMEN
OVER 18 YEARS OF AGE
FOR STEADY WORK
Short Hours—Good Pay
Good Working Conditions
Apply, in person. Employment Department,
77 P Street, N.E. 9 A.M. to noon daily.
Peoples Drug Stores

SIGNATURE LOANS
New Reduced
LOW INTEREST RATES
No endorsers or other security required. No embarrassing investigations. No red tape.

EMPLOYED WOMEN
Special service. Just telephone, ask for Miss Hall. Tell her how much you need and it will be ready by the time you reach our office.

NEW ARRIVALS
Special signature loan service. If you are employed you can get $10 to $100 to help you get located. Just phone our nearest office.

Arrange your loan by telephone with our nearest office at these new reduced interest rates.

STATE LOAN COMPANY
A small loan corporation
3 Convenient Locations

3300 Rhode Island Ave.	DEcatur 5553
7900 Georgia Ave.	SHepherd 5600
1200 Lee Highway	CHestnut 3224

(Just across and facing Key Bridge)

Continued on Following Page.

PERSONAL LOAN COS. 28

(Operating under uniform small loan laws)

Continued From Preceding Page.

CASH LOANS TO $300. CONSUMER CREDIT SERVICE, INC. 3513 Georgia Ave. N.W. Shepherd 3567.

CASH LOANS TO $300. CONSUMER CREDIT SERVICE, INC. 3327 R. I. Ave. N.E. HObart 5028.

A FRIENDLY LOAN SERVICE. R. G. EWALLY, MANAGER. AYARES SMALL LOAN CO., INC. 7902 Georgia Ave. SH. 3700.

ON SIGNATURE ONLY

Cash in 2 hours to employed men or women. Only cost is interest on unpaid balance. PHONE W. L. WALLER, GLEBE 1111.

NEW REDUCED INTEREST RATES

See Us Today

Applications Taken by Telephone

Acted on the Same Day

Women as Well as Men With Regular Employment

CAN BORROW $300 ON THEIR OWN SIGNATURE

Easy Repayment Schedule

$100 repay $8.33 a mo. plus int.
$200 repay $16.66 a mo. plus int.
$300 repay $24.99 a mo. plus int.

MARYLAND PERSONAL BANKERS

Silver Spring, Maryland SH. 2852
7912 Georgia Ave.

REAL ESTATE LOANS 29

SECOND-TRUST MONEY RESIDENCES
We Have APARTMENTS
Ample Funds for BUSINESS
Purchase of Notes INVESTMENT
Secured on PROPERTIES

THE AMERICAN CO.
807 15th St. N.W. NA. 8032.

MONEY ON SECOND TRUST. We will buy second-trust notes, D. C., nearby Md. or Va. Reasonable rates. NATIONAL MORTGAGE & INVEST. CORP. 1312 New York Ave. N.W. NA. 3433.

HOME OWNERS!

Second-trust loans on D. C., nearby Md. and Va. property made by reliable company without excessive title charges or appraisal fees. Low rates. Easy terms. No delay. Also signature loans.

SECURITY FINANCE CORPORATION

838 Investment Bldg. District 8672.

BUSINESS OPPS. 33

BOARDING AND ROOMING HOUSES WANTED IMMEDIATELY. MANY BUYERS WAITING. JOHN J. McKENNA, REPUBLIC 5345.

BOARDING OR ROOMING HOUSE wanted. Plenty buyers. EDWIN L. ELLIS, 1010 Vermont ave. nw. Room 217. RE. 5140.

DRY CLEANING STORE—About $350 per week; fine location. Must sell; being drafted. 3511 12th st. ne. TA. 8662.

GROCERY (beer), doing $1,150 week; rent $65, including 7-rm. apt.; long lease; $4,500, including stock. R. M. De Shazo, 1123 14th nw. NA. 5520.

RESTAURANT, BEER license; $500 cash down. Apply 11 a. m. to 2 p. m. Minute Grill, 1240 23d st. nw.

LOOKING FOR A BUSINESS? SEE US! METROPOLITAN BROKERS. 908 Investment Bldg. DI. 1878.

WANTED ROOMING, BOARDING houses, delicatessens, cafes. Buyers waiting. Thurm & Silver, 908 10th st. NA. 9654.

DOWNTOWN—13 rms., 4 baths; inc. $275; always filled with nice people; reasonable rent; $1,000 cash, balance easy. Box 931, Washington Post.

AUTOMOBILE LOANS 35

MONEY

NO ENDORSERS

LOANS MADE ON
★ AUTOMOBILE
★ SIGNATURE
★ FURNITURE

See Mr. Gross

EQUITABLE CREDIT COMPANY

Cor. 17th & Eye N.W. RE. 0128.

ROOMS, FURNISHED 37

ARLINGTON—Bright, airy room; accommodate 2; 10c bus fare. GLebe 1932.

CATHEDRAL AVE. NW., 2816, near Wardman Park Hotel—Sgle. rm., semi bath; exc. trans.; gentleman. CO. 3512.

CHEVY CHASE SECTION (2927 McKinley st. nw.)—Nicely furn. rms.; pvt. home; shower; gar. Suit. 2 or 3 men. EM. 7329.

COLUMBIA RD. NW., 1731—Young man share double room, twin beds; shower; phone; near cars and bus. HO. 6636.

EVART ST. N.E. 2802

Furn. twin bedrm., man; exc. trans. LI. 9086.

EYE ST. NE., 304, nr. Navy Yard; sgl. or dbl. rm. for refined lady. AT. 8973.

FLORIDA AVE. N.W., 2148—Twin bedrm., quiet; rms. ladies. Walking distance. Exc. trans. MI. 3194.

GALES ST. NE., 1630—Large front double room; newly furn.; priv. home; suitable 2 Govt. girls; conv. trans. LI. 8862.

GEORGETOWN—Attractive double room; semi bath; garden; lady. DU. 4791 after 6:30.

GEORGIA AVE. NW., 3328—Lge. clean rm.; 2 girls or girl share twin beds; ... home; unl. phone; $18 mo. ea. RA. 2425.

GIRARD ST. NW., 1443—Room, ground floor; twin beds; comfortable fireplace; reas. for two people; ½ blk. from streetcar line; nr. shopping center; 10 min. from downtown. Apply up to 2 p. m. or after 8 p. m. DU. 5051.

JEFFERSON ST. NW., 329—Nicely furn. room, semibath, shower; conv. trans.; unl. phone; 1 or 2 gentile gentlemen. GE. 3918.

K ST. NE., 6—Furnished room, use of phone. RE. 3294.

KANSAS AVE. NW., 5239—Lge. master bedrm., comf. furn., next bath with shower; exc. trans. Gentile gentleman. GE. 2832.

KENYON ST. NW., 1320—Cool, comfortable, single room in prvt. home. Near trans. Gentleman. Refs. CO. 3083.

N ST. NW., 1409—Medium-size rm. adj. bath; suit. employed couple.

N ST. NW., 1618—2 double furn. rooms; ladies or gentlemen. ME. 8793.

NAYLOR RD. SE., 2217—Private home; 2 connecting rooms, running water; convenient to Navy Yard, Bolling Field and N. R. Lab.; suitable ... TR. 8023.

NEBRASKA AVE., 5237—Large cool dbl. room; twin beds; private bath; unl. tel.; 1 blk. east of Conn. ave. WO. 8244 aft. 6.

NEBRASKA AVE. NW., 2336—Nicely furn., lge. closets; suit. 2 ladies; priv. home; exc. trans. EM. 3712.

...K RD. NW., 2631—Jewish home; gentleman; share twin bedroom. HO. 8736.

...RD. NW., 1844—Single room for gentleman; near bath; $25; also share ... $16. Call after 7 p. m.

... NW., 1620—Light, airy double ... triple rms.; pleasant home; twin beds; 3 modern tile baths; c.h.w.; ½ blk. ... bus; nr. Dupont and Scott Cir. MI. 9735.

QUINCY ST. NW., 433—Newly furn. room; screen porch; 1 or 2 gentlemen; near bus and cars; gentiles. TA. 6512.

R ST. NW., 1606—Walking distance; house decorated; new furniture; twin beds; girls only. Gentiles.

SHERRIER PL. NW., 5239—Nicely furn. ... suit. 2 men; exc. trans; unl. ph.; pvt. home; $10 wk. for 2. EM. 6622.

TAK. PK., MD., 7303 Hilton—Priv. home. Accom. 1, 2 or 3 girls. Nr. trap. SL. 8479.

TAKOMA PARK, 711 Grant ave.—Two newly furn. single front rooms, near bath; conv. to trans.; gentiles. SH. 3082.

YOU ST. NW., 46—Large room; near trans; 2 gentlemen. Gentiles. NO. 1304.

...TH ST. NW., 3915—2 adjoining rooms; suitable for 3; next bath; priv. home; good trans. ... 8485.

5TH ST. NE., 139—Attractive large room, twin beds. May be seen after 7 p. m. by appointment with E. Swift. Conv. trans. LI. 6202. Gentlemen.

7TH ST. NE., 610—Nicely furnished double room, $30 month for couple.

ROOMS, FURNISHED 37

(Continued from Preceding Column.)

13TH ST. NW., 723—Double rooms, single beds; hot and cold water in room, bath on same floor; newly furn.; gentlemen.

13TH ST. NW., 6408—Large room, twin beds, private bath; 2 gentlemen; new home; conv. transportation. GE. 1543.

14TH NW., 3361—Attractive double room, twin beds, large screened private porch, with lovely furniture.

16TH ST. NW., 8311—Large double bedroom near bath; unlimited phone; on bus line; $40; Gentiles. SL. 2312.

...TH ST. NW., 4235, off Mass. ave.—Cool twin bedroom; new home; 1 or 2 gentlemen; semi bath; exc. trans. WO. 3669.

OFF 16th st.—Single room with porch; gentile gentleman. GE. 5292.

NEAR 12th and R. I. NE.—Lge. rm., nicely furn., with running water, next bath; single or double. Conv. trans. HO. 3424.

DOWNTOWN, nr. 16th & K—Roommate for young man; twin beds; shower. ME. 3135.

DETACHED home, cool front room, employed couple. WA. 3669.

LARGE front room in private home, Catholic family; gentleman preferred. 3532 Highwood drive se.

... ST. NW.—Large, cool sleeping rooms for men of sober habits; $4-$5 week.

COMFORTABLE basement bed-sitting room; private bath; grill privileges; bus at corner; private home. EM. 2511.

NR. Wardman Park Hotel—Large sleeping room; gentleman Govt. employe. MI. 0339.

TWIN BEDROOM in cool College Park; new home, air-conditioned; excellent transportation. WA. 5635.

"THE ..." 1738 Que st. nw.—Singles, doubles and triples, single bed, innerspring mattress; large, clean rooms; plenty of baths; girls only.

OFF CONN. AVE.—Nicely furn. single rm.; all conv.; gentleman only. WI. 6812.

4028 24TH ST. N.E.—Large double front room in pvt. home. Attractively furnished. Unlimited phone. Near transportation. Call MI. 7816 after 5 p. m. Gentiles.

NEWLY furn. double room, twin beds, unl. phone; 5c bus fare to new War and Navy bldgs. TE. 7587. After 6:30, TE. 4724.

ATTRACTIVE ROOMS, MEN

CONN. AVE. NW., 3202. EM. 5620.

ARMY OFFICER

Room and bath, sundeck and lounge. OLiver 2067.

GOVERNMENT MEN

A cool nicely furn. twin bedrm. Northwest section. WO. 6187.

ROOMS, UNFURNISHED 40

CHEVY CHASE—Single room, private home; use of phone, privileges; near transp.; storage space in basement. OR. 1325, after 6 p. m.

TAKOMA PARK, D. C., 272 Carroll st.—3 attic rooms, cross ventilation, electricity; $22 month; near bus and car lines; water and bath on 2nd floor. Can be seen any time.

ROOMS, SUBURBAN 41

Check the following rooms, and if you need additional assistance—place a WANTED-TO-RENT ad in The Post. An experienced ad-writer will gladly help you. Call NAtional 4200, Extension 380.

ALEXANDRIA—Large bedroom suit. for 2 men, in quiet, attractive house with large yard; near 3 bus lines; 10c fare; reference required. $18 dble., $12 sgle. TE. 1833.

ARL., VA., 741 26th st. S.—Attr. rm.; nr. 10c bus; gentlemen. OX. 3320.

ARLINGTON, VA.—Room, private bath; $35; Gentile gentleman; references. GL. 1786.

ARLINGTON, VA.—Cool, airy room, double or twin beds; near trans.; reasonable. OX. 1633.

COUNTRY CLUB HILLS, VA.—Lge. rm.; priv. home; twin beds; 10c fare to new War Bldg. CH. 4718 or NA. 1494.

LEE HIGHWAY, 5363, Arl., Va.—Attractively furn. bedroom, near bath. Excel. trans. MI. 0149 before 5 p. m.

SILVER SPRING—Sgle. rms. in pvt. home; adj. bath; unl. phone; bus at door. $5 week. Sligo 2472 after 5 p. m.

LARGE ROOM, private bath, overlooking river. Private home. Discriminating gentleman. Alexandria 3564.

ARLINGTON HOTEL

1¼ miles south of new War Dept. on U. S. No. 1; bus stop at door; all outside cool rooms; special weekly rates. Ivy 1046.

ATTRACTIVE room, priv. home, for 2; conv. trans. WA. 6430.

ROOMS, WANTED 42

GENTLEMAN desires room, strictly priv. family, no other roomers; meals optional. Box 932, Washington Post.

AN unfurnished room or single apartment. ME. 3732 before noon.

ROOMS WITH BOARD 43

ALEXANDRIA, 204 Oxford St.—Airy sleeping porch; vac. 3 men; twin beds. Conv. war bldgs. Home cooking. TE. 3321.

ARLINGTON—10c bus; unl. ph.; priv. home, near Wash. Country Club; 2 Govt. emp. pref.; twin beds. GL. 1975.

DUPONT CIRCLE—Jewish modern home, large room, twin beds, next bath and shower; privileges. Reasonable. NO. 4005.

EUCLID ST. NW., 1654 (Apt. 33)—Young man to share twin bedrm., next bath; real home cooking; $38 mo. CO. 2730.

KANSAS AVE. NW., 3629—Newly opened strictly kosher boarding house; nice double rooms; delicious meals; also garage for rent. RA. 4778.

MERIDIAN PL. NW., 1473—Young man to share lge. dbl. rm., twin beds; pvt. home; delicious meals; nr. trans. $37.50 mo. AD. 7469.

MT. PLEASANT—Newly furn. home for girls; excel. meals; nr. trans. AD. 1151.

P ST. NW., 1733—Vacancy for 4 girls; large front room; home cooking.

PARK RD. NW., 1309—Lady to share dble. rm., twin beds; good food. AD. 6698.

TAKOMA PARK, 6701 Eastern ave.—Lovely room, double beds, for 2; priv. home. Quiet and cool; real home cooking; 2 blks. sub. bus. 20 min. d'town. SH. 5465.

19TH ST. NW., 2312—Attr. vacancy for discriminating young man; triple rm., all priv.; unlimited telephone. HO. 8873.

1824 EYE ST. NW.—Newly furn. rooms for young people; delicious food; $28 to $38 per mo. Apply between 4 and 7 p. m.

16TH ST. NW., 1914—Two young ladies to share with another large living bedroom.

CHILDREN BOARDED 45

SHENANDOAH Valley farm, 200-acre playground, horses, livestock, games (tutoring if needed); parents' care; low rates; 5 to 12 yrs. Cherrydale. White Post, Va. Phone Stephens City 54-W-11.

GIRLS, 6-13, country home. $9 weekly or $34 per mo. Call Mt. Airy, Md., 89-W.

COUNTRY BOARD for children, nearby Va. Modern conv. Reasonable. GE. 6431.

APARTMENTS, FURN. 50

BLADENSBURG RD. NE., 1028—1st-floor front, mod. apt., suit. 2 employed adults; good ventilation, 3 windows. LI. 8836.

CONN. AVE.—Conveniently located; well furnished; available for 2 months. $140 month. Sandoz, Inc., DU. 1234.

FARRAGUT NW., 410—Large room, complete kitchen; util. included; excellent trans.; unlimited phone. TA. 5223.

HARVARD ST. NW., 1615—One or two girls to share apartment with kitchen privileges; all utilities incl.; $35 each. Unl. phone. Call aft. 6:30 p. m. NO. 4633.

LOVELY furn. apt., 320 Mass. ave. ne.; 1 bedroom, bath, kitchen and inclosed porch; telephone service. FR. 7587.

GUEST HOUSE furnished on estate at Falls Church; living room, 2 bedrooms, dinette, hot water, maid's service; suit. for 3 officers. Falls Church 2788 after 7:30 p. m.

GIRL to share room in apartment with another Jewish girl; reasonable. 3336 Colorado ave., Apt. 201.

APTS., UNFURN. 52

BROOKLAND—2 rooms, bath, kitchenette; heat, light, gas furnished; $42 mo. NO. 7263; immediate possession. 2331 Rhode Island ave. ne.

TAKOMA PARK—Bedroom, living room, dinette and kitchen, screened porch; for couple; close to trans. $44.50.

W. F. CARLIN

8115 Ga. Ave. Silver Spring. SH. 1919.

UNFURNISHED APARTMENT, 2 rooms, kitchen, pvt. bath; heat, gas, elec., phone furn.; adults; reas. 326 G st. ne.

LIVING ROOM, BEDROOM, DINETTE, KITCHEN, BATH. Large new apartment development, $49.50 month, heat and hot water included. Suitland, Md., where town meets country; 22 minutes downtown by bus; September 1 occupancy. PHONE EXECUTIVE 3085. SUNDAYS, PHONE SPRUCE 0739.

SUITLAND MANOR, INC.

APTS.—SUBURBAN 53

BEAUTIFULLY furnished apartment, 3 rooms, kitchen and bath; on bus line; for one couple only; available for ...

ROMYE LAMBORN

6008 Wilson Blvd. Arlington, Va.
CH. 4213. GLebe 3711.

APARTMENTS WANTED 54

ARMY officer and wife, by July 15, small furn. apt., 1-2 mos. Tel. EX. 7700, Ext. 379, before 5; Ext. 18, after 5.

TWO-RM. apartment, unfurn., $40 to $45. Call MET. 5540, Ext. 402, after 7 p. m.

SMALL APT. or bungalow; adored couple. Arlington, Va. John W. Lewis, OX. 0708.

TWO (2) or three (3) rm. furn. apt. wanted, young couple, NO CHILDREN, PETS; good location. CH. 8646.

2 TO 4-RM. apt. or house, unfurnished. ME. 5793, mornings.

HOUSES, FURNISHED 57

Check the following houses, and if you need additional assistance—place a WANTED-TO-RENT ad in The Post. An experienced ad-writer will gladly help you. Call NAtional 4200, Extension 380.

ALASKA AVE. NW., 7206—Beautiful stone, stucco home; garden; on bus line; 2nd fl., 4 bedrms., 2 baths, study, sun deck; 3rd floor, 2 bedrms., bath; recreation rm., bath in basement; large screened porch; immediate occupancy; $350 mo. Miss Shaw, RA. 3865.

ARLINGTON—2 furn. houses, $75 and $115; near bus line; adults. Crain, CH. 3259.

BETHESDA AREA—Nicely furnished 6-room brand-new home, located on a wooded lot. $135 per mo. GRAHAM-HALL, WI. 3250.

BETHESDA—Nicely furn. 2 bedrm. brick bungalow; small garden; garage; 2 blks. bus; avail. July 15 for 2 mo. OL. 8269.

CHEVY CHASE BLVD., 4614, Ch. Ch., Md. Beautiful 10-rm. house; 3 baths; ½ block to bus. $300 month. WI. 3934.

SPRING VALLEY—Beautifully furnished home of 4 bedrooms, 3 baths, library, living room, dining room, pantry, kitchen, 2-car garage; 1 year lease from August 1st; $350 per month.

W. C. & A. N. MILLER DEVELOPMENT CO.
1119 17th St. N.W. DI. 4464.

FURNISHED 3-bedroom house, Rockville, Md., $125 per month. Call Vinson Peter, Rockville 155.

8 RMS., 2 baths, twin beds, very large porch, ... lawn; garage; hot-water heat; stoker coal in and for sale. J. Leo Kolb, Inc., 1237 Wis. ave. MI. 2100.

$150—CHEVY CHASE, D. C.

Det. brick, 6 rms., 2 baths, auto. heat, screened porch; garage; large trees. 3513 Conn. ave. Thos. L. Phillips, WO. 7900.

IMMEDIATE POSSESSION

2 or 3 months. A large, lovely home in Wesley Heights; all conveniences; excellent transportation; maid is willing to stay; $450 per month. Phone mornings, EM. 3666.

HOUSES, UNFURN. 59

Check the following houses, and if you need additional assistance—place a WANTED TO RENT ad in The Post. Call NAtional 4200, Extension 380, and an experienced ad-writer will gladly help you.

AMERICAN UNIVERSITY PARK, 4945 Brandywine st. nw.—2 bedrooms and bath, detached home; close to 2 bus lines; $90 per month.

W. C. & A. N. MILLER DEVELOPMENT CO.
1119 17th St. N.W. DI. 4464.

BETHESDA AREA—We have a number of new houses from 2 bedrooms and 1 bath to 4 bedrooms and 2 baths for rent from $100 to $175 per month.

GRAHAM-HALL, WI. 3250.

BEAUTIFUL 16TH ST. HEIGHTS, near Walter Reed Hospital; detached modern brick colonial; 3 bedrms., 1½ baths; 3rd fl. large cedar closets, large, light basement, toilet; attractive yard, well landscaped with garage; ½ square to bus; year's lease, $150 month. 1425 Floral st. nw.

BRODIE & COLBERT, INC.
NA. 8875. Eves., GE. 2627.

THREE NEW BRICK HOUSES, 8 and 9 rooms, 2 and 2½ baths; rent $125 to $150. LYON, INC. CH. 7070.

WANTED TO RENT 63

ATTRACTIVE furnished house, 3 in family; high, cool location; prefer Cleveland Pk., Wesley Hts., or vic., Mass. ext. OR. 1564.

ARMY officer's wife desires small house or apart.; 2 or 3 bedrooms, in Burleith or Glover Park. EM. 5910.

UNFURNISHED house, 5 or 6 rooms; near school; garage. Box 925, Washington Post.

UNFURNISHED, 2 bedrooms, garage; convenient trans., in Va.; couple with infant; excellent ref. EM. 2867, mornings.

SEPT 1—2 or 3 bedroom house, unfurnished; 2 children, 2 and 4 years; reasonable. CH. 6956.

OFFICES, RENT 66

2 LARGE rms., extra clerks' space; right downtown. Compl. furn., inc. typewriters, law library. 625 15th nw. DI. 1153.

NEAR Dupont Circle nw.; approximately 500 square feet; reasonable. DU. 1991.

OFFICE rooms and suites in large office building; good location. Inquire Room 105, 1029 Vermont ave. nw.

CORNER—LIGHT, AIRY

1931 K St. N.W. (N.E. Corner 20th St.) Outside Office, 16x13, Second Floor.

BRODIE & COLBERT, INC. NA. 8875.

STORES FOR RENT 69

18th AND COL. RD. N.W.

EXCELLENT LOCATION

Store approximately 17x70 ft. and large storage basement. Heat and hot water furnished. Toilet and lavatory. Reasonable rental.

H. G. SMITHY CO.
811 15th St. N.W. NA. 5903.

$46 732 5th st. nw.—Store room; downtown; any type business. ME. 0397.

$35 4231 9th st. nw.—Store, excellent location; first floor; large room, double windows. ME. 0397.

VACATION PLACES 72

DELAWARE

REHOBOTH BEACH COTTAGE

In tall pines, few minutes to beach. Completely furnished. All single beds, sleeps 5 plus maid. NEW electric refrigerator, 1941. 2 delightful screened porches. By month, season. NA. 4200, Ext. 334.

WATERFRONT, SALE 73

GIBSON ISLAND, the most exclusive waterfront development convenient to this city. Overlooks Chesapeake Bay and the yacht harbor. Ample facilities for golf. The house is suitable for the largest establishment, has 5 master bedrooms and 4 master baths, 3 bedrooms and 2 baths for servants; abundance of porch space and is heated by furnace and fireplaces. Bus service to Baltimore. To settle an estate the price is made $17,500, which is less than a third of the cost. If you prefer to rent the rate is $1,200 furnished for the season to October 1.

LOUIS P. SHOEMAKER
1719 K St. N.W. NA. 1166.

WATERFRONT, RENT 74

COTTAGES ON BAY, Shadyside, Md., 38 miles D. C.; bathing, fishing. Mrs. Tendall, after 7:30. SH. 8873.

APARTMENTS, SALE 75

2 BLKS. OFF CONN. AVE.

2 bedrooms, living room, dinette, kitchen and bath, located on Porter st. Convenient to shopping center and transportation. Terms.

H. G. SMITHY CO.
811 15th St. N.W. NA. 5903.

SALE D. C. HOUSES 83

AMERICAN UNIVERSITY PARK

Over ½ acre of ground. A fine old home in excellent condition; lovely trees, shrubs and garden, in one of the city's finest sections; 4 bedrooms and bath; close to transportation and shopping; fine opportunity.

C. ALLEN SHERWIN. 4845 MASS. AVE.
EMERSON 8122.

BROOKLAND—corner home, fully detached on lot 50x150 feet. Arranged for two families. Hot-water heat; double garage. Near schools and transportation. $7,000.

Thos. D. Walsh, Inc. DI. 7557

CHEVY CHASE, D. C.

One-half block from bus. Owner anxious to sell this delightful detached center-hall colonial brick. Living room 13x24 opening onto screened porch; large dining room; attractive kitchen with Art Metal cabinets; second-floor library with open fireplace; 3 lovely bedrooms and 2 baths; finished and heated attic; 2-car garage. Beautiful grounds with trees. Near public and parochial schools. Phone D. F. MIKKELSON & SON. WOodley 1125.

CHEVY CHASE, D. C.—8-room, 2-bath frame, center hall; oil heat; to be seen conditioned. ... Price ... $1,000 cash, $125 month. FULTON R. GORDON, Owner, 1427 Eye st. nw. DI. 5230.

Chevy Chase, D. C.—$14,950

Two blocks from the Circle; 4 bedrooms, 2 baths, first-floor lavatory, den, porch, 8x18; automatic heat; 2-car garage; numerous large closets; maid's room. BOSS & PHELPS. NA. 9300.

SALE D. C. HOUSES 83

(Continued from Preceding Column.)

CONCORD AVE. SECTION

$9,950.

Beautiful semidetached; transportation, shopping nearby; excellent condition; natural trims throughout. First floor—Sun room, dining alcove, in addition to the spacious living room, dining room, kitchen. 3 well-arranged bedrooms, 2 tiled baths, paneled recreation room. Auto. heat. Built-in garage. Shown by appointment. EMerson 1290 to 9 p. m.

F. A. TWEED CO.
5504 CONNECTICUT AVE.

CONN. AVE. SECTION

$10,500.

Detached 4-bedroom home in new-house condition; West Chevy Chase, D. C.; near shopping and transportation. Wide, deep shaded lot. Shown by appointment. EMerson 1290 to 9 p. m.

F. A. TWEED CO.
5504 CONNECTICUT AVE.

GEORGETOWN—Owner's sudden transfer makes this attractive 2-story brick home available for immediate occupancy. Completely redecorated in June. 2 bedrooms, dressing room; very pleasant first floor; garden. Call eves., Mrs. Collins, DU. 6812.

FRANCES POWELL HILL

HO. 2901. 29th & Dumbarton. DE. 3244.

1600 Blk. Ft. Davis St. S.E.

Off Penn. ave.; 2-year-old modern 6-room brick, semidetached; nice yard; $6500. NA. 1073.

SHEPHERD PARK

VERY CONVENIENT TO TRANSPORTATION, SHOPPING AND WALTER REED HOSPITAL.

English Colonial residence, in a lovely residential section. The grounds are beautifully landscaped and inclosed with shrubbery, lending an air of seclusion. The house contains living room with fireplace and 2 French doors leading onto a concrete porch with ornamental iron railing, dining room, kitchen, pantry, 3 large bedrooms with cross-ventilation, dressing room, 2 baths, floored attic with large cedar closet, detached garage. This home is insulated, weatherstripped, screened; has hardwood floors, automatic oil heat, concrete sills and many other features not found in the average home.

W. C. & A. N. MILLER DEVELOPMENT CO.
1119 17th St. N.W. DI. 4464.
After 6 P. M. Phone WI. 1427.

WOODRIDGE BARGAINS

2800 ... st. ne.—New 6-room brick. Now ready. Oak floor, ... daylight cellar, auto. heat. Bargain—7-room frame, 4 bedrooms. Lot 200 feet deep.

OPEN 3:30 TO 8:30 P. M.
OWNER, NORTH 4338.

3312 CATHEDRAL AVE. N.W.

Lovely Cleveland Park section; only 15 minutes downtown; center-hall brick, 7 rms., 3 bedrms., maid's room and bath, auto. heat, garage. Vacant July 15. Only $12,500. DIXIE REALTY CO., NA. 8880.

RAPID TRANSIT

Ingraham st. (nr. 14th)—Detached, 8 rooms, 2 baths, maid's room, sleeping porch; oil heat, electric refrigeration; 2-car garage. NA. 1046 or WO. 8775.

POSSESSION

DETACHED—$9,650.

6 large rooms, pantry; big lot with flowers and shrubbery; 2 blocks from bus, schools and stores. 1517 19th st. se.

ADELBERT W. LEE.
3211 Pa. Ave. S.E. LI. 1060.

NO DOWN PAYMENT

New 5-room brick, attached, TILE bath. Price $5,950; $60 monthly; includes taxes, insurance; nr. good trans. 3357 Clay pl. ne. Owner. EM. 7139.

NORMAN ENGLISH RESIDENCE

Designed by architect-owner, this substantial stone home has an atmosphere of Old-World quaintness with every modern convenience. On a lovely tree-shaded lot with an abundance of flowering shrubs, it will appeal to anyone seeking the unusual in a quiet, refined suburban location. Includes large studio living room with massive stone fireplace, random-width oak floors, breakfast alcove, in kitchen; 3 bedrooms, 2 baths on second floor; automatic heat; garage. Owner must sell. A reasonable offer will buy this house.

FRANK S. PHILLIPS. DI. 1411.

ATTENTION, PLEASE!

We are offering for sale a 3-bedroom, 2-bath home of superior construction and workmanship. A distinctive home for discriminating people. The attractive floor plan, large airy rooms, spacious porch and general landscaped effect in this locality permits a living of life more efficiently and more satisfactory than usual. For particulars,

CALL MR. MATTHEWS, ME. 1143.
With J. Wesley Buchanan, realtor.

As Perfect a Home AS YOU'LL EVER HOPE TO FIND

Containing every detail for complete family comfort and gracious living.

NEW ORLEANS COLONIAL RESIDENCE

Spring Valley

The Garden of Beautiful Homes

Close to transportation, stores and schools. Located on a high elevation, with beautifully landscaped and fenced grounds shaded by small groves of native trees.

Of stone and brick construction with iron grillwork on porch and balcony. 3 doors which open onto the 2nd floor balcony lend a distinctive architectural charm and the chimneys at either end of the house give it additional dignity.

The house contains a wide center hall, beautifully arranged antiqued pine-paneled library with fireplace, large living room, a well-proportioned dining room with corner cupboard and a deeply recessed group of 3 windows with wide sills; large sunroom; first-floor lavatory, kitchen, butler's pantry with separate door to the hall; 6 bedrooms and 4 baths and an abundance of closets.

The basement contains maid's room and bath, a large paneled recreation room with fireplace and numerous closets. A door leads to a paved loggia, offering a secluded spot for summer relaxation or a gallery for observing lawn games. 2-car garage; gas air-conditioned heat. Owner leaving city.

W. C. & A. N. Miller Development Co.
1119 17th St. N.W. DI. 4464
After 6 P. M. Phone GEorgia 9684

SALE D. C. HOUSES 83

(Continued from Preceding Column.)

$7,950

CHEVY CHASE, D. C.

High on a terrace and surrounded by large shade trees. This is a really distinctive semidetached one of a kind. It has only 2 bedrooms, but the first floor is spacious, 3 porches. Extra shower in basement. Garage. Priced to sell quickly so we urge you to call us if you are looking for a fine buy in a fine neighborhood.

WAGGAMAN-BRAWNER REALTY CORP.

1700 Eye St. N.W. ME. 3860.

NEAR GRANT CIRCLE

Just off New Hampshire avenue, a colonial brick home in fine condition, with six large rooms, solarium, enclosed sleeping porch and bath; oil heat, elec. refrig.; lot 140 feet deep; detached garage. Priced to sell quickly.

L. T. GRAVATTE

729 15th St. Realtor. NA. 0753.

THE UNUSUAL

Situated a few minutes' drive west of Georgetown, this small "town house" was custom-built for owner 2 years ago. The first-floor plan can be adapted to private apartment (including 2 bedrooms and private bath). On the second floor there is a large living room with 4 full-length French windows, kitchen, 2 bedrooms and bath. Built-in garage, air-conditioned heat. This home has a great many possibilities and is reasonably priced at $15,500.

FRANK S. PHILLIPS. DI. 1411.

Sacrifice

7417 Piney Branch Road

7 Rooms—Oil Heat

2-Car Garage—Lot 50x200

$7,950

Reasonable Cash and $65 Per Mo.

Open Today 2 to 8

J. WESLEY BUCHANAN

Realtor

COLORED—Near 1st and S sts. nw.; 6 lge. rms., h.-w. h., elec., tile bath, full cellar; only $6,950; terms. DE. 1160.

COLORED—E. Col. Hts., $5,950 up; terms. 3 N.E., $4,950 up, 1436 Ridge pl. ne., $3,350 up; $250 cash, $27.50 mo. Lots. N. E. ... 1436 R. I. ave. NA. 1307.

HOUSES WANTED 84

HAVE YOU A HOME For SALE or For RENT?

Listings Wanted

... desirable ...

NORTH ARLINGTON—Want 3-bedroom house with 1½ baths. State location, amount of trust if any, cash required. Write Box M-285, Washington Post.

PRINCE GEORGES CO.—Houses and farms for sale or rent. ... LANSINGER, ... 5315 Wash.-Balto. blvd. WA. 1819.

COM. officer, adults; furn. 3 bedrms.; N. st. or close in; up to $125. EM. 3611-LI. 0400, Ext. 301.

LIST YOUR SMALL D. C. HOUSES WITH US FOR RENT. GEO. F. HANE, INC. 514 F St. N.W. NA. 3964.

WANTED—HOUSES.

We specialize in the sale and rental of used homes in the D. C., nearby Md. and Va. List your property with us and you will receive prompt, courteous service.

L. T. GRAVATTE.
729 15th St. Realtor. NA. 0753.

CASH FOR HOUSES PRICED TO SELL. D. C. Immediate action. E. W. BAILEY, AD. 4766. Write 1435 Meridian pl. nw.

HOUSES WANTED. For Rent or For Sale. LINKINS CO., 1 Dupont Circle. DE. 1100.

WHATEVER TYPE HOME you have for sale or desire to buy, you will find our service highly satisfactory and dependable.

ARCADE REALTY CO.
1420 Irving St. N.W. AD. 7900.

WANTED—VIRGINIA HOMES SALE OR RENT

Would you like to dispose of your home quickly? We have a list of desirable clients waiting.

EDWARDS REALTY CO.
6005 N. Wash. Blvd. Arlington, Va.
CH. 4733. CH. 8930.

AFTER 65 YEARS

of real estate dealings, we are as anxious as ever for new listings in any section, and should like to hear from you. Just call—

LOUIS P. SHOEMAKER

1719 K Street N.W. NA. 1166.

A SALE A DAY IN 1941

... that's the record of Leo M. Bernstein & Co. during the last year ... convincing proof that this organization is ideally equipped to sell YOUR house quickly—and to your perfect satisfaction. Pick up a phone right now and call

Leo M. Bernstein & Co. Me. 5400

SALE SUBURBAN HOUSES 86

—MARYLAND—

BATTERY PARK

$8,950

Well located, 7 rooms, 1 bath; house needs some reconditioning but can be bought on good terms; very good lot, 80x180.

Edward H. Jones & Co., Inc.

WO. 2300 until 9 p. m. for appointment to inspect.

BETHESDA—$7,750

Almost-new brick 5-room home with large living room, large lot with trees; convenient to transportation and Medical Center. Call Mr. Smith.

ALLIED REALTY CORP.
6700 Wisconsin Ave. WI. 6649.

BETHESDA, MD.

ADJOINING EDGEMOORE, $8500

... brick and frame, 4 bedrooms, 2 baths; 1 bedroom and bath on first floor, large living room, dining room, kitchen; lot 80x120.

EDWARD H. JONES & CO., INC.

WO. 2300 until 9 p. m. for appointment to inspect.

SALE SUBURBAN HOUSES 86

(Continued from Preceding Column.)

—MARYLAND—

BRADLEY BLVD. SECTION

See this new brick home containing 3 nice bedrooms, 2 complete baths, large living room with fireplace, dining room, beautifully equipped kitchen, recreation room with fireplace, basement toilet, built-in garage, best of construction, adjoining Kenwood.

GRAHAM-HALL WI. 3250.

FOREST GLEN PARK

New 5-room brick, full basement; garage; large lot; bus or train transportation to D. C.; $7,950; $500 cash, balance like rent. Mr. Erwin, SL. 2125.

HILLSIDE, MD.—ONLY $2,000.

3-room bungalow, 6 lots, $350 down and $20 month. Call owner, AT. 6115.

SILVER SPRING, $8,950; 3 bdr., ba., brick. COLLINS-BRADY CORP. 8632 Colesville Road. SH. 3352.

SILVER SPRING, MD.

Owner transferred, will sell his nearly new 6-room and bath Colonial brick home, in a new subdivision. Gas h.-w. h. Nice lot. A bargain at $8,250. Terms arranged.

SILVER SPRING REALTY CO., INC.
8632 Colesville Road. SH. 7162.

Defense homes; FHA approved; at Four Corners, Silver Spring, Md.

MONTGOMERY HOMES, INC.
SH. 6760. Evenings, SH. 1318.

6-ROOM BUNGALOW

TAKOMA PARK, MD.

6 rooms; oil heat; good condition; refrigerator, attic, basement; large lot; available about July 15. $5,950. Terms.

RAY REALTY CO. RA. 2200.

NEW HOMES IN SILVER SPRING. MT. VERNON CORP. Machinists Bldg. NA. 8636.

WHITE brick Colonial, almost new, adj. large estate, ½ block trans.; 2½ baths, 3 bedrooms; $12,950. Phone appt., OL. 3249. 106 E. Woodbine, Chevy Chase.

715 RICHMOND AVE.

Silver Spring. 6-room frame bungalow, all improvements, hot-water heat, auto. blower system, built-in garage; close to transportation; $7,000. Open for inspection Saturday and Sunday.

WM. F. CARLIN

8115 Ga. Ave. Silver Spring. SH. 1919.

$9,500

Out-of-town owner wants us to sell his 6-room brick home, well located in Chevy Chase, Md. Gas furnace, good lot, good terms.

Edward H. Jones & Co., Inc.

WO. 2300 until 9 p. m. for appointment to inspect.

ALL SPACIOUS ROOMS

Silver Spring—The Indian Spring Club area—This 6-room home has a 24-foot living room with fireplace, large dining room, de luxe kitchen, breakfast room, 3 unusually large bedrooms, 2 baths, built-in garage. Slate roof. Copper gutters and downspouts. A buy at $10,750. $1,500 cash. Balance like rent.

Suburban Realty. SH. 4161

$20,500—NEAR KENWOOD.

New brick and stone, with center hall, living room, mahogany paneled den with lavatory, dining room, breakfast room, elec. kitchen, 4 bedrms., 2 baths. Finished and heated 3rd floor. Maid's room and bath, recreation room in basement, 2-car built-in garage. On bus line connecting with express bus downtown. Attractively financed.

W. L. LERLING, Realtor.
7240 Wisconsin Ave. WI. 1122.

OPEN FOR INSPECTION

Clifton Park Village, Silver Spring, Md.—6-room brick bungalow with porch, entire attic finished in knotty pine. To inspect, call at office on grounds.

Wm. E. Melton Realty Co. SH. 6570

Adjoining and Overlooking

Rock Creek Park, ½ mile beyond District Line in Md. 4 bedrooms (master bedroom with fireplace), 3 baths and sleeping porch. Large living and dining rooms, study with fireplace, 1st floor lavatory, screened living porch, basement lounge with fireplace and open flagstone terrace; maid's room and bath; 2-car built-in garage. G. E. split system air conditioning. Large wooded lot. Phone NA. 1040 or WO. 8775.

6 ROOMS and bath, screened porch; detached garage. Newly decorated. One block west Wisconsin ave. in Chevy Chase. $8,950.

W. L. LERLING, Realtor.
7240 Wisconsin Ave. WI. 1122.

Are You Hard to Please??

If so, this beautiful 8-room, 3-bath white brick house should satisfy the most exacting. Living room, dining room, bedroom, kitchen and bath on first floor; also large shaded porch. Two bedrooms and bath, dressing room, plenty closet space and porch on 2d floor. Beautiful finished recreation room, bedroom and bath in basement. Oil heat, garage, slate roof, insulated; copper gutters and pipes. Located on a large beautiful landscaped lot on Dale Drive, best section of Woodside. Convenient to transportation, schools, churches and stores. Can be purchased for less than $14,000, on terms.

E. S. PRICE & CO.

1010 Vermont Ave. N.W. ME. 3650.
Sunday, SL. 3429.

MARVELOUS VALUE

If you are looking for a new home with large living room, fireplace and dining room, modernly equipped kitchen, first-floor lavatory; 3 nice bedrooms and bath on second floor; basement toilet, attached garage; located on a beautifully wooded lot in the Bethesda area. Call us for an appointment.

GRAHAM-HALL WI. 3250.

712 ERIE AVE.

Takoma Park, 6-room frame bungalow, all improvements; oil heat; zoned for 2 families; 2-car garage; close to stores and transportation; $6,500. Open for inspection Saturday and Sunday.

WM. F. CARLIN

8115 Ga. Ave. Silver Spring. SH. 1919.

HOME & INVESTMENT

3 apts., brick bldg.; occupy 1 apt.; other 2 rented at $142.50 month; 3-car brick garage; beautiful lot; brick retaining wall, picket fence, paved street; bargain; $11,950.

SILVER SPRING REALTY CO., INC.
8632 Colesville Rd. SH. 7162.

6-Room Bungalow, $5,500

Silver Spring—Just one block off Ga. ave.—This bungalow with 3 bedrooms is an excellent buy. Set on a wooded lot with fruit trees at the rear that can be bought on easy terms. To inspect, call

Suburban Realty. SH. 4161

SOUTHERN CHARM

To the discriminating purchaser who likes to entertain and requires a spacious home, we offer this new Southern Colonial having all the charm of the old South. The home contains a large living room with fireplace, spacious dining room, black walnut paneled den and lavatory, beautifully equipped kitchen; on the 2nd floor there are 3 large bedrooms and 2 complete baths, and a very large ... paneled studio living room with wood-burning fireplace; finished room on 3rd floor. In the basement there is a beautiful recreation room and maid's room with private bath; 2-car attached garage; beautiful wooded lot. Located in Edgemoor, Md. $21,500. To inspect, call—

GRAHAM-HALL WI. 3250

—VIRGINIA—

ALEXANDRIA, corner Jefferson and Columbus sts.—Ready for immediate occupancy, new 5-room brick attached homes, including range and refrigerator. One block from bus, close to everything; $5,750 and $5,975; only $500 cash; low monthly payments. Patrick Henry Homes, Inc. Temple 1462.

ALEXANDRIA—New brick house, 6 rooms, bath, refrigerator, stove, Venetian blinds, screens, full basement with outside entrance. Price, $6,450. $750 cash.

G. C. KEELER.
422 East Nelson, Alex., Va. TE. 3023.

ARLINGTON—Attractive brick home, like new; 6 rooms, 2 baths, rec. room, large screened porch; built-in garage; near bus. Reduced to $9,250, with substantial down payment. Unusual value. Crain, CH. 3259.

ARLINGTON—$8,250

If you're looking for the maximum shelter at the minimum price, here it is—5 rooms and bath, also ½ bath in basement, H.-W. oil heat, range and refrig., attic for storage, 2-car garage; new-house cond. Level lot with lovely trees; good neighborhood, 3 squares to 10c bus on Lee Highway. Only $750 cash to right party. Call us for appointment to inspect this new bargain. CH. 2327 to 9 p. m.

KEITH D. BRUMBACK

ARLINGTON—10c bus, 2-story frame, 7 rms., 2 baths. Storage space. H.-w. h. 2-car garage. Full basement. ¼ acre lot. $12,000. Terms. Possession. J. A. BAKER & CO., 1112 N. Irving st., Arlington, Va. CH. 0070. Closed Sundays.

ARLINGTON—Lee Hgts., 6-rm., 3-bath brick home; paneled living room with fireplace and bookshelves, screened porch, maid's room, garage. Price, $12,500. CH. 2168 or OXford 6999. Keer & Keer.

ARLINGTON—Frame bungalow, 4 rooms and bath; h.-w. h. Garage. 50 ft. lot. ... Nice shade and flowers. $5,450. Terms. J. A. BAKER & CO., 1112 N. Irving st., Arlington, Va. CH. 0070. Closed Sundays.

ARLINGTON—Cape Cod, 3 bedrooms, 2½ baths, recreation room, maid's room; close in. CH. 2168 or OXford 6999. KEER & KEER.

SALE SUBURBAN HOUSES 86

(Continued from Preceding Column.)

—VIRGINIA—

BEVERLEY HILLS

Fine home of 6 rooms and bath; large bedrooms, garage, screened porch. Price, $8,500.

G. C. KEELER.
422 E. Nelson Ave., Alex., Va. TE. 3023.

BEVERLEY HILLS

We have for sale an English home on a lot 62x150 feet with huge shade trees and high elevation. This home contains a studio living room with fireplace, dining room, kitchen, bedroom and bath on the first floor; 2 nice bedrooms and bath on the 2nd; attached garage; oil; air-conditioned heat. Convenient to transportation. Priced at $9,750 for immediate sale.

J. WESLEY BUCHANAN

1501 Columbia Pike, Arlington, Va.
Chestnut 1341 or OXford 2796.

OPEN TODAY ONLY 6 to 8 p. m. 230 S. Glebe rd., ½ square of Russell rd. Convenient to Va. War Dept. 5-rm. bath frame, being new conditioned; immediate possession. Fulton R. Gordon, owner, 1427 Eye st. nw. DI. 5230.

VERY REASONABLE CASH

For a reliable man who wants a spacious well-built home with extra ground for garden; splendid neighborhood and one block to bus. This house is suitable for discriminating people who want something good and can pay a good monthly payment; 6 rooms and 2 baths plus maid's room and bath. I'll drive you to it from 1721 N. Harrison st., Arlington (off Washington blvd.), anytime.

LINDSAY SIEGFRIED

VIRGINIA HOMES in Greenway Downs—Six rooms, 1½ baths; $600 down, $6,000 full price; $40 month; July occupancy. Office at Cameron road and Lee hwy. TELEPHONE FALLS CHURCH 2100.

$7,450—ARLINGTON—4 bedrms., 2 baths, glassed sleep. porch, liv., din., bed., bath, kit., 1st fl.; large shaded lot, fruits, flowers, shrubs. OX. 2939. BOSS REALTY, CH. 5977; even., CH. 8618.

FOR SALE BY OWNER.

Lovely 2-story, 5-room brick home in new refined residential section in nearby Arl., close to shopping centers, schools and 2 bus lines; 15 minutes to downtown Washington; well-built home with h. w. oil heat and slate roof; $7,250; substantial down payment required. For information and appt. call CH. 0872 until 5 p. m. CH. 9304 thereafter.

NEARBY VIRGINIA

One-half mile Columbia pike; bus line; 1-year-old 5-room, asbestos shingle; large living room with fireplace, 2 large bedrooms; full basement; h.-w.h.; approximately 1 acre ground; detached garage. $6,250; $1,000 cash.

MAYNARD BAYLES CO.

Falls Church, Va. Falls Church 2450.

Exclusive Beverley Hills

Three bedrooms, 1½ baths, Lovely wooded lot. Near all city conveniences. Priced $9,500; $1,200 down. Call Temple 3035.

CHARMING STONE AND WHITE BRICK

Nestled Among Trees and Flowers, Near Bus, in Lovely

TARA

The rear screened porch overlooks an extensive flower garden; 6 rooms, attached garage, fully equipped kitchen. I'll drive you to it from 1721 N. Harrison st., Arlington, Va. (off Washington blvd.), any time.

LINDSAY SIEGFRIED

ONE BLOCK TO 10c BUS

$6,650

BRICK BUNGALOW

5 rooms, screened porch, full basement, large attic, modern kitchen. Attractive neighborhood.

Convenient Terms Arranged

DICK BASSETT

CH. 3037. OX. 1447.

3 BEDROOMS

$5,250

On lot 67½ by 150. Trees, shrubbery, rock garden, small pool; 5 rooms and bath, shingle bungalow; refrigerator, nearly new gas range; h. a. h. (coal); garage; near 10c bus, stores and school. Terms, $1,000; approximately $42.50 month.

ROMYE LAMBORN

6008 Wilson Blvd. Arlington, Va.
CH. 4213. GLebe 3711.

OFFERED BY OWNER

$6,950

English-type brick, stone and frame, 5 rooms, 2 bedrooms, tiled bath, attached garage; newly redecorated; in new-house condition; full basement; h.-w. h.; lot 50x120; short block to bus and only 10 minutes to new War and Navy Buildings; immediate occupancy; cash required $1,500 and the balance $58.75 monthly until paid. Apply OWNER, 1206 Mt. Vernon Ave., Alexandria, Va. Phone Temple 2442.

3-BEDROOM, 2-BATH BRICK

ONLY $10,500

21-ft. living room, fireplace, large dining room, screened and open porches; large, modern, fully equipped kitchen; insulated, weatherstripped; full basement; oil h.-w. h.; maid's room, lavatory; slate roof; lot 100x150x140; shrubbery, trees; 2-car garage; terms.

ROMYE LAMBORN

6008 Wilson Blvd. Arlington, Va.
CH. 4213. GL. 3711.

$5,750—$30 MONTHLY, FHA

FIVE-ROOM BRICK, 2-STORY semidetached home, 1½ years old, good condition; fine Arlington Co. neighborhood, convenient location, 1 mile to D. C., 2 blocks to 10c bus. Exceptionally well constructed with attic, large basement, parquet floored; air-conditioned heat, rock wool insulation, copper screened and plumbing, good closets. Gas range and G. E. refrigerator. Fenced-in rear yard. Flowers, shrubbery.

SUBSTANTIAL CASH PAYMENT.

DICK BASSETT

CH. 3037. OXFORD 1447.

Custom-Built, 2½ Baths

Spaciousness and dignified beauty keynote this almost new brick Colonial, located in a superb neighborhood, one block from bus. The corner lot is 92x134. The owner says it cost over $13,000 and it looks it.

AND NOW ONLY $11,750.

Built-to-order features including recessed radiation, bay window, 2 dining room cupboards, heavy slate roof, solid stone walk, built-in mirror, etc. First floor has wide center entrance with hall closet, large living room, dining room, HUGE kitchen, lavatory and screened porch; 2d floor has 3 bedrooms and 2 baths, plus storage attic; basement fireplace; detached brick garage. I'll drive you to it from 1721 N. Harrison st., Arlington, Va. (off Washington blvd.) any time.

LINDSAY SIEGFRIED

$12,850

Built in 1941, six-room brick home in fine restricted district in Arlington, off Lee highway. Three large bedrooms, 2½ baths, paneled recreation room. Bedroom and bath on first floor. Unusual storage cupboards and closets, including cedar closets and built-in drawer. Garage attached. Flagstone terrace, tile roof, copper guttering. Beautiful oak trees and lawn. Call owner for appointment. GL. 1210.

REAL ESTATE WANTED 88

CASH for houses, brick or frame, white or colored; D. C. only. Immed. settlement. E. A. GARVEY, No. 1 Thos. Circle. DI. 4508.

FARMS, LAND, SALE 89

VIRGINIA

VA. FARM SPECIALIST.
H. B. MITCHELL.
Herndon, Va. Phone 135.

VALUABLE ESTATE OF 650 ACRES NEAR THE PLAINS, VIRGINIA.

An opportunity to purchase an old estate in the fox-hunting, horse-racing section of northern Va. at about $30 per acre. The land is fertile, over 300 acres under grass; 3 streams, 3 houses, main house, 8 rooms, center hall, open fireplaces, high elevation, surrounded by fine old trees. Commands a view of the entire country. Many outbuildings. State highway runs through the property.

L. L. McKEEVER

Shoreham Bldg. NA. 1750 or OX. 3621.

NICE 100 ACRES

7-room house, electricity, good barn, outbuildings; also store stocked and equipped; immediate possession; $8,500. Many other bargains. Several beautiful Colonial estates.

R. C. PRINTZ

Herndon, Va. Phone 69.

DOGS, CATS, PETS 103

Red Dachshund Puppies

Males from choice litter; A. K. C. registered, farm raised, adorable companions. Call after 6 p. m. Mrs. H. B. Ely, HO. 0508, Apt. 621.

MEADOWS KENNELS, boarding, $1.50 per wk.; lrg. shady runs, bathing and clipping. on Marlboro Pike. HI. 1385.

HOLLYWOOD KENNELS—BOARDING. Cocker Spaniel Puppies—Stud Service. 9707 Balto. Ave., Berwyn 139-WA. 1334.

DOGS, CATS, PETS 103

(Continued from Preceding Column.)

LANDOVER KENNELS—Dogs boarded, $1 week; individual shaded runs. WA. 6084.

SALE MISCELLANEOUS 107

BEDR. set, $98; 2-pc. liv., $45; lg. din., $65; lg. mah. cor. cabinet, $55; sofa, $37.50. Lor. Star, 3520 Conn., Apt. 21. WO. 3360.

BEDROOM SUITE, $25

EXecutive 7027. 1 to 4 P. M.

BOOKCASES, 40 sections, solid mahogany, 26 sections fumed oak. Call NAtional 0712. NO DEALERS.

BUFFET, CHINA CLOSET, MAPLE BABY CRIB, $5 EACH; SINGER SEWING MACHINE, $15. OX. 2791. 845 NORTH WOODROW ST., ARLINGTON, VA.

COUCH AND CHAIR WITH SLIP COVERS. ME. 0336.

DIAMOND—Lady's platinum solitaire ring, approx. 2½ carats. Must sell at once. $375.

LIVINGSTON CO., 1423 H ST. N.W.

FANS AND ROOM COOLERS

For sale or rent. District Electric Co., 4905 Wisconsin ave. nw. WO. 3902.

FILING CABINETS—Used steel, wood, letter and legal size, just purchased from U. S. Government, $7.50 up. H. BAUM & SON, 616 E st. nw. NA. 9136.

FISHING TROPHIES—Less than ½ mounting cost; sailfish, marlin, tuna, etc.; ornamental for recreation room or restaurant. Alban Towers, cocktail lounge, 3700 Mass. ave., 1 to 6 p. m.

GAS RANGES—Recond. like new. All styles and sizes. Lowest prices. I. C. Furniture & Stove Co., 1353 H st. ne. TR. 1032.

HOSPITAL BED—Single width; raises head and foot; complete with sanitized custom-built mattress; used 6 months; $50. MI. 7171.

LOVE SEAT and matching chair. CH. 6719. 4310 4th st. N., Arlington, Va.

PIANO—Small size full keyboard apartment upright in practically new condition. $179; has plain mahogany-finished case. Call REpublic 6212. Kitt's, 1330 G st. (middle of the block).

PIANO—Slightly used latest model Knabe spinet in practically new condition. Can be purchased at a worthwhile saving over the new price. Call REpublic 6212. Kitt's, 1330 G street (middle of the block).

REFRIGERATOR

Elec. 6 cu. ft.; 3-burner gas range. AT. 6995.

SEWING MACHINES—We have a very large selection of new Domestic and White machines and used Singers of all types on sale at low prices. Cash or terms. Also parts and supplies for all makes. Call REpublic 1590. The Piano Shop, 1015 7th st. nw.

SWISS UPHOLSTERING SHOP

Custom upholstering, 2-piece suite, $43.50; beautifully re-upholstered by experts; includes labor and materials; all work guaranteed; all plain chairs reupholstered, $17.95; estimates cheerfully given. John Weismuller, 2423 18th st. nw. AD. 0761. Established 1912.

TYPEWRITER—Underwood standard; factory rebuilt; $38 cash. AT. 3027.

VIOLIN, Italian, very old, full rich tone; used professionally; sacrifice, $75. 1816 M st. nw. Evenings.

WASHING MACHINES—If you can pay cash, see us and save on new deluxe model ABC-O-MATIC machines. Immediate delivery. Call REpublic 1590. The Piano Shop, 1015 7th st. nw.

WATER HEATERS, new elec. automatic, 30 gals. Easy terms. Md. Elec. Co., 5207 Balto. ave., Hyattsville. WA. 1975.

WINDOW SCREENS, COPPER, EXC. COND. MAKE OFFER. GE. 2833.

WOOD hydraulic dump body, 2-yard body, 1939; $100. DU. 0023. W. Bush.

7-PIECE MAPLE LIVING ROOM SUITE. REAR APARTMENT, 5121 CATHEDRAL AVE. N.W., OFF MacARTHUR BLVD.

2 BEAUTIFUL SITES IN CEDAR HILL CEMETERY; last avail. Sec. 21. TR. 0619.

1 8-ft. Oriole display meat box, 1 Nat. cash register, 1 pair "No Spring, Honest Weight" scales. All good cond. Mr. Patton after 7 p. m. Ashton 3131.

COMPLETE HOUSE FURNISHINGS, 3 WEEKS OLD. DU. 6589.

BARGAINS (1) 9x12 wool, green; (2) green summer rug; (3) breakfast table with 2 chairs, $5; sofa (rose) with slip covers. LI. 7323.

MISC. WANTED 108

CAMERAS-MOVIE, photo equipment, binoculars. Cash. Trade. Brenner, 943 Pa. nw.

DIAMONDS—OLD GOLD

Diamond pocket and wrist watches, initial, birthstone, diamond and wedding rings, any other jewelry and pawn tickets purchased. Highest prices paid. New York Jewelry Co., 727 7th st. nw.

FURNITURE—All kinds, any amount wanted. Call Mr. Gray, NA. 2620.

FURNITURE—All kinds, gas ranges; highest cash prices paid. I. C. FURNITURE CO., 1353 H st. ne. TR. 1032.

GOLD OR PLATINUM JEWELRY AND SILVERWARE AND GOLD TEETH; ANY CONDITION. WE PAY CASH. A. KAHN, INC., 49 YEARS AT 935 F ST.

RAGS, JUNK, household furniture of all kinds. DU. 6636.

REFRIGERATOR

Want to buy used Norge or General Electric, 6 ft. cap., not over 2 years old. AT. 0699 after 6 p. m.

SEWING MACHINES—We buy all types. Repair parts; vacuum cleaners repaired. 917 F nw. RE. 1900. RE. 2311. Open 8:19.

SILVER—High prices paid for old and discarded silver, regardless of condition. Louis Abrahams, 733 13th st. nw.

WASHING MACHINE, good, second hand; reasonable. WA. 2689.

CASH AT ONCE for all furniture. Lincoln Furniture Co., 807 Pennsylvania ave. nw. NAt. 3529.

ALWAYS top prices paid for men's clothing and old jewelry, diamonds and firearms. Max Zweig, 937 D nw. ME. 9113.

WANTED elec. refrig., good cond.; reas. Box 928, Washington Post.

DONATIONS—Pianos and records urgently needed for service camps. Godfrey, WO. 1003.

ARTICLES FOR RENT 109

PIANOS FOR RENT—New and used spinets, grands and small uprights at low monthly rates. Or if you feel as if you may buy later you can obtain one on our special purchase-rental plan. Call REpublic 6212. Kitt's, 1330 G st. (middle of the block).

COAL, FUEL OIL, WOOD 110

PENNA. BEST ANTHRACITE COAL
Stove and nut .... $12.50 ton
Pea .... 11.00 ton
Buckwheat and rice .... 8.50 ton
W. R. LONE. "Coal Dealer."
Silver Spring, Md. SLigo 0231.

ARLINGTON COAL CO.

COAL—FUEL OIL.
SPECIAL SUMMER PRICES IN EFFECT.
CARRIED IN FREE. JACKSON 1850.

AUTOS, WANTED 114

QUICK CASH—Any make car. FLOOD PONTIAC. 4221 Conn. ave. WO. 8400. Open evenings and Sundays.

WILL PAY high cash price for 1941 Chrysler or Dodge. FLOOD PONTIAC, 4221 Conn. ave. WO. 8400.

HIGHEST CASH PRICES—1935 and 1937 Fords, Chevrolets. Robey Motors, 4321 14th st. nw. GE. 9809.

CASH for all makes and models. Geis Castelberry, 14th and Pa. ave. se.

DON'T SELL UNTIL YOU SEE US. BARNES MOTORS. 3300 14th St. NO. 1111. Ask for MR. BARNES for appraisal.

TIRES WANTED

WANTED—Four used tires, good condition; size 6.50x16. Temple 1873.

AIRPLANES 118

FLY a new de luxe Taylor Craft for $2 per hour, club plan. WA. 3738. WA. 3682.

AUTOMOBILES, SALE 122

FORDS—1941 cabriolets; 1940 convertible club coupes. These cars look and run like new. All equipped with good tires. This is the time to buy a sweet-running, snappy car. Put the top down and see the country.

STEUART MOTORS
Ford—Mercury—Lincoln-Zephyr
6th and New York Ave. N.W. NA. 3000.

FORD—Tudor 5-pass. Sedan, late model. Mech. O. K. Good tires. Ready for the road. A bargain at only $287. LEE D. BUTLER CO., 1121 21st st. nw. DI. 0110.

HUDSON, '41, 5 NEW TIRES

4-Door Sedan. Perfect cond.; including Weathermaster heater. Will sacrifice, $1,150. Call bet. 10 & 12 or after 7 p. m. GE. 2167.

MERCURY—1940 Conv. Club Coupe; ... top, new mileage, splendid tires; fully guar. LOVING MOTORS, 1919 M st. nw.

PACKARD—1939 120 Convertible Touring Sedan. Leather upholstered seats. New tires, radio, heater; excellent condition; low mileage; $750 cash. AT. 6166, 7 to 10 p. m.

PONT.—1938 2-door 5-pass. Sedan; looks and runs like new. Good tires. A bargain at only $447. Terms; will trade. LEE D. BUTLER CO., 1034 Pa. ave. se. AT. 6316.

RIGHT AROUND HOME — BY DUDLEY FISHER

JOE PALOOKA — Jerry Takes Umbrage — BY HAM FISHER

WINNIE WINKLE — The Obstacle — BY BRANNER

NAPOLEON AND UNCLE ELBY — BY CLIFFORD McBRIDE

JANE ARDEN — Reg. U. S. Pat. Off. — F. B. I. Assignment — BY MONTE BARRETT and RUSSELL ROSS

SUPERMAN — Some Stunt — BY JERRY SIEGEL and JOE SHUSTER

Daily Cross Word Puzzle

ACROSS.
1 Separate from others
9 Done without delay
15 Stress
16 Burst of artillery fire
17 Rain lightly
18 Inflow
19 Vehicle
20 Leaflike flower appendage
22 Insect
23 Crease
24 Sudden twist
25 Places of refuge
26 Poem
27 Charred
28 Successor to Mahomet
29 Pronoun
30 Young kangaroo
31 Widen
34 Nap
36 Plunders
38 Mob
40 Defensive ditch
41 Roman gods
42 Mouse genus
43 Birdlike
45 Thus: Lat.
46 Season skins by tempering in an even moisture
48 Rank
49 Small nail
50 Wife of Adam
51 Lock
52 Sofa
53 Go to bed
55 Ester of allicic acid
57 Before this time
58 Means
59 Errs
60 Uneasy

DOWN.
1 Rants
2 Indiscreet
3 Trim
4 Young bird
5 Order
6 English newt
7 Fashionable carriage
8 Poisonous alkaloid
9 Puncture
10 Rave
11 On the farther side
12 Infected by a febrile disease
13 Twang
14 Topics
21 Knacks
24 Playing card
35 Aport
37 Fellows: colloq.
38 Pertaining to Arius
30 Drinking bowl
32 Canoes of Malaysia
33 Inscribes
35 Instrument for indicating electrical resistance
37 Disease
39 Outburst
40 Formal letter
44 American college
45 Wild
46 Chinese
47 Avoid
48 Gangs
49 Former coin
51 System of weight measures
52 Soil
54 Feminine name
56 Masculine nickname

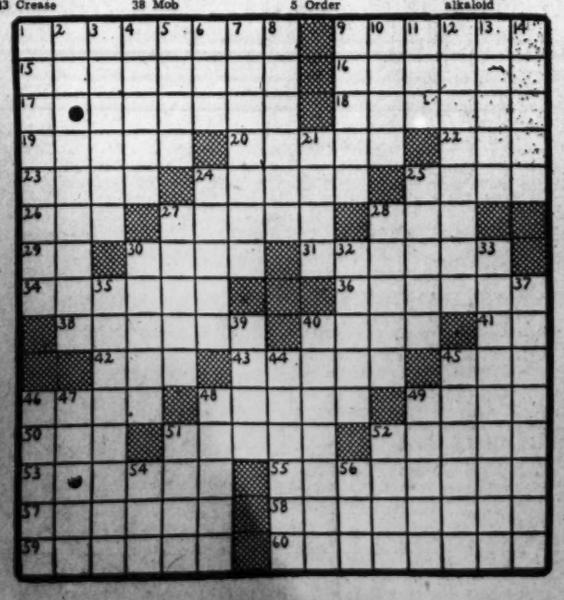

YESTERDAY'S ANSWER.

S	T	E	A	L		N	A	V	E		S	A	S	H
H	A	N	S	E		A	X	I	N		E	V	O	E
O	R	T	H	O	E	P	I	S	T		N	I	L	E
W	E	E		N	A	P	S		R	E	T	A	I	L
			R	A	I	S	E		D	E	P	E	N	D	S
A	T	T	U	N	E		D	R	A	I	N			
P	H	A	S	E		B	R	A	T		T	I	E	D
S	U	I	T		S	L	I	M	Y		I	M	R	I
E	S	N	E		E	E	L	S		C	O	P	S	E
			R	E	V	E	L		H	A	U	L	E	D
T	H	R	I	V	E	S		L	A	P	S	E		
R	O	O	T	E	R		S	E	N	T		M	O	I
E	T	U	I		I	M	P	E	D	I	M	E	N	T
M	E	T	E		T	O	U	R		V	A	N	C	E
A	L	E	S		Y	E	N	S		E	N	T	E	R

625 13th Street
BYRON'S INC.
FOCUS ON BYRON'S
For all makes of movie and still cameras and supplies at low prices, see Byron's.
NA. 1800

Grin and Bear It — By Lichty

"Oh, I don't mind not having a vacation this summer—having a foreman show you how to operate a drill press is as much fun as having a lifeguard teach you to swim!"

Private Lives — By Edwin Cox

SOME SUPERMAN!

IT'S NOT ENDURANCE THAT KEEPS ADOLF THE ARYAN STANDING ERECT IN HIS CAR ON PARADE DAYS. IT'S A CLEVER BUILT-IN SUPPORT THAT PRACTICALLY HOLDS HIM UP.

7-10

HOW TO STARTLE YOUR STENO

THE MARITIME COMMISSION HEAD, REAR-ADMIRAL "JERRY" LAND OFTEN CHANGES FOR TENNIS AT THE OFFICE; CAUSED A SENSATION WHEN HE FIRST EMERGED IN SHORTS!

DOUBLES IN BRUSH

WHEN THE SOVIET AMBASSADOR'S WIFE, MME. LITVINOV, RECENTLY TOOK PEN IN HAND, THE RESULT WAS NOT ONLY A GOOD MAGAZINE ARTICLE, BUT CAPITAL ILLUSTRATIONS FOR IT AS WELL.

"Camel Caravan"
Premier Tonight
STARRING
CONNIE BOSWELL
LANNY ROSS
•
XAVIER CUGAT AND ORCHESTRA
•
MARGO
HERB SHRINER
•
Radio's big new extravaganza every Friday night at 10
One Full Hour
WJSV
1500 ON YOUR DIAL
Columbia's Station for the Nation's Capital

The Post Radio Highlights

9:45 a. m., WJSV—The Red Cross series, "Thus We Live," presents as its guest speaker from Washington, Norma Lee, Danish member of the Red Cross inquiry service, who tells how messages may be exchanged with relatives in occupied lands.

8 p. m., WRC—Cities Service Concert. Dr. Frank Black assumes the triple role of composer, conductor and arranger.

8 p. m., WJSV—The first American performance of the First Symphony by Khatchaturian, young Russian composer, is given by the New York Philharmonic Symphony Orchestra.

8:15 p.m., WOL—Fight against inflation. Isadore Lubin, administrative assistant to the President, will be the speaker.

8:45 p. m., WINX—Treasury Presents Ilka Chase as she turns from her barbed witticisms to sentiment when she reads "To My Son."

9 p. m., WJSV—Baleful, persnickety "Sheridan Whiteside," author, lecturer and radio raconteur comes to "The Playhouse" to appear in Charles Martin's adaptation of "The Man Who Came to Dinner."

10 p. m., WJSV—The hour-long "Caravan" makes its debut for the summer, with a roster of entertainment stars.

Friday, July 10 — Washington — Eastern War Time

WMAL 570M 630KC	WRC 816M 980KC	WOL 229M 1260KC	WJSV 306M 1500KC
Today's Prelude, 6-7; Kibitzers, 6-8; News at 7 and 9:30; Earl Godwin, 7:45.	Timek'per, 6 to 8; 8, News; P. Martin; 8:30, Theeper. Mary Mason, 9:45	Dawn Pat. to 6:30; Art Brown, 9:35-9; News, 6:30; C'ton's News, 7:30 9:30.	Sun Dial, 6-7 A.M. News, 6:45 & 7:30; A. Godfrey, 7-9. News of World, 9
9:00—Breakfast Club 9:15— " " 9:30—Breakfast Club 9:45— " "	Mary Mason News; Banghart Housewives' Music	Art Brown " " Homemakers News; H'makers	Arthur Godfrey Elinor Lee Thus We Live
10:00—Pin Money 10:15— " " 10:30— " " 10:45— " "	Bess Johnson Bach. Children Helpmate Soliloquy	Homemakers Mr. Moneybags Choir Loft Morning Serenade	Valiant Lady American Stories Stepmother Wom. of Courage
11:00—2nd Husband 11:15—Honey'oon Hill 11:30—John's Wife 11:45—Just Plain Bill	Road of Life Vic and Sade Against the Storm David Harum	News—Ruddock Australian News Pres. Conf.; Music Hoe Down	Clara, Lou, 'n' Em F. Wiley Bright Horizon Aunt Jenny
12:00—News; WMAL 12:15— Little Show 12:30—Nat'l Farm 12:45— & Home Hour	News; Music Nancy Dixon Devotions Matinee Today	Bcake Carter Luncheon Music Resources Rep'ter Miller Melodies	Kate Smith Big Sister Helen Trent Our Gal Sunday
1:00—News-Rau'aps 1:15—Edw. McHugh 1:30—Joan Harding 1:45—Lopez'	" " " " " " News-Vandercook	Sports Page " " " " News; Hodges' Sports Page	Life Beautiful Wom. in White Vic and Sade The Goldbergs
2:00— Orchestra 2:15—Bookends 2:30—J. McDonald 2:45—Jack Baker	Light of World Lonely Women Guiding Light Betty Crocker	Sports Page " " " " " "	Dr. Malone Joyce Jordan We Love & Learn Pepper Young
3:00—Prescott 3:15— Presents 3:30—Sea Stories 3:45—The Barries	Mary Marlin Ma Perkins Pepper Young Right to Happiness	News; Sports Sports Page " " Ray Burnett	Dugout Chatter New York- St. Louis Baseball
4:00—Club 4:15— Matinee 4:30 " " 4:45—Chaplin Jim	Backstage Wife Stella Dallas Lorenzo Jones Widow Brown	Jewish Veterans Russ Hodges Empire Races Sports	Game " " " " " "
5:00—Commuter 5:15— Tunes 5:30— " " 5:45— " "	Girl Marries Portia and Life Musicade "	10-2-4 Ranch News; Music Joe Frasetto's Or. Cheskin's Orch.	Are You a Genius? Victory at Home Ben Bernie
6:00—News; Songs 6:15—Lum 'n' Abner 6:30—Variations 6:45—Lowell Thomas	News; Douglas Musicade Baukhage; News Musicade	Prayer; Sports Music and Song News; Music Syncopations	News, Severeid Music of Hemisph. Keep Working The World Today
7:00—"Scramble" 7:15— " 7:30—The Lone 7:45— Ranger	Pleasure Time News of World Neighborhood Call	Fulton Lewis, Jr. Johnson Family Red Ryder	Amos 'n' Andy Irene Rich Eileen Farrel
8:00—Gang 8:15— Busters 8:30—Meet Your 8:45— Navy	Cities Service Concert Information Please " "	Cal Tinney Inflation Fight Songs for Marching Men	Lewisohn Stadium Concert " " Brown
9:00—Watergate 9:15— Concert 9:30—Dinah Shore 9:45—Men of Sea	Waltz Time Plantation Party	Gabriel Heatter Music for You Double or Nothing	Playhouse " That Brewster Boy
10:00—Perry 10:15— D. Nelson 10:30—Morgan Beatty 10:45—Hill'n-Lindley	People Are Funny Tent Show Tonight	Treasure Hour of Song Jimmy Joy's Orchestra	Caravan " " "
11:00—News; Music 11:15—Listen, 11:30— America 11:45—Glenn Miller	News; Music Melody Magic Music You Want	News; Music Casino's Orch. Propaganda Anz. Duffy's Orchestra	News; Shirer Arch McDonald's Moon Dial Alvino Rey Orch.

250W—WINX—1340KC

6:00—Jerry Strong 6:30—Morning Offering 6:45—Jerry Strong 7:00—News; Jerry Strong 8:00—News; Jerry Strong 9:00—News Round Up 9:15—Just Lee Everett 9:30—Ladies First 10:00—News; Win With WINX 10:45—Win With WINX 11:00—News; Win With WINX 11:30—Traffic Court 12:00—Blindness Prev.	12:10—Consolettes 1:00—Sign Off 12:30—Chicken Reel 1:00—News; Tony Wakeman 2:00—News; Tony Wakeman 3:00—News; Tony Wakeman 3:30—Empire Races 4:00—News; Tony Wakeman 4:30—Empire Races 5:00—News; Strikes and Spares 5:15—Fairy Tales 5:30—Prize Party 5:45—News Roundup 6:00—Tony Wakeman	6:15—Band Wagon 6:30—Walkathon 7:00—News 7:05—Money Calling 7:30—This Man's Army 7:45—Band of the Week 8:00—News 8:15—Rainbow Room 8:30—Washington-Chicago Baseball Game 10:30—Music Preferred 11:00—News; Strike Up the Band 12:00—Midnight Newsreel

250W—WWDC—1450KC

6:00—Pete Harkins A. P. News Every Hour on the Half-Hour Throughout the Day. 6:45—Devotional Service. 7:00—Pete Harkins 7:15—Grandstand and Bandstand 7:30—Country Fair 8:00—D. C. Dollars 8:30—Pete Harkins 9:00—Sing for Your Breakfast 9:15—Happiness House 10:00—Guy Lombardo Orch. 10:14—Town Crier 10:30—Open Windows	10:45—Hollywood Camera 11:00—Password, Please 11:15—Tropical Moods 11:30—Bing Crosby 12:00—Dixieland Jamboree 1:00—Concert Orch. 1:30—Sweet and Swing 3:00—Concert Hour 3:00—Jurgen's Orch. 3:15—James' Orchestra 3:30—Aloha Land 4:00—1450 Club 4:30—Walkathon 4:45—1450 Club 5:30—Newsviews 5:45—Ray Carson—Sports 6:00—In Town Tonight	6:15—Otis T. Wings 6:30—Music by Cugat 6:45—Bing Crosby 7:00—Toastmaster's Table 7:30—Sports 7:45—Lana Horne 8:00—Capital Revue 8:30—Your Gov't and Mine 8:45—Golden Gate Four 9:00—Conscience of America 9:15—Army Program 9:30—Walkathon 9:45—Safety Program 10:05—Gilbert & Sullivan Music 11:00—Washie Brasher's Or. 11:30—Nocturne 12:00—Sign Off

GORDON'S RADIO SHOP
1716 Pennsylvania Ave. N.W.
ME. 7157
RCA & PHILCO RADIO TUBES
Delivered and Installed—No Extra Charge
SPECIALISTS IN HOME RADIO SERVICE

ADVERTISEMENT

Listen! with Glynn

"Caravan," a radio extravaganza with a lavish use of big names from the entertainment world, comes to WJSV and the Columbia network in a brilliant premiere from 10 to 11 o'clock tonight with Lanny Ross, Connee Boswell, Xavier Cugat and his orchestra, Margo, Herb Shriner, the Caravan Choir, a dramatic skit based on Thornton Wilder's "Our Town"—and guest stars. It will be heard every Friday at the same time.

The regular cast of the hour-long musical production also is to draw upon the performers in the Camel Caravan troupes which are traveling to Army, Navy and Marine camps, bases, posts and stations of the continental United States. The radio cast is not to play at camps, however.

The Lanny Ross fans are legion; the Connee Boswell devotees are myriad; the Cugat rooters range two continents and the stage, screen and radio admirers of Margo are numberless.

Herb Shriner, however, is the service men's own star. He has brought the amusing character of a Hoosier philosopher to thousands of Our Boys, as a member of one of the camp shows sent out by the sponsor of the radio "caravan."

Now the former Indiana square-dance caller makes his bow as a full-time network comedian . . . with the finest of song-makers and the gayest of music.

TODAY in Washington

Births

George and Ruth Adams, girl.
Melvin and Muriel Baum, girl.
Eugene and Kathleen Bennett, boy.
Joseph and Rose Berlin, girl.
Robert and Hilda Berner, girl.
Marion and Martha Buntin, girl.
John and Cecilia Burton, girl.
Cicenso and Donatina Carrera, girl.
Floyd and Dorothy Chalkley, girl.
Frederick and Adele Cottrill, boy.
Thomas and Edna Croxton, boy.
Leroy and Mary Dawson, girl.
Clarence and Ruth Day, girl.
Matthew and Helen Donahue, boy.
Pasquale and Anna Ferrara, girl.
Thomas and Ida Foley, girl.
Santino and Bernice Gariolo, girl.
Ben and Nellie Garrison, girl.
Corado and Concetta Gianechini, boy.
James and Evelyn Greer, girl.
Orban and Viola Grigsby, boy.
Raymond and Helen Hann, girl.
Lowell and Florence Hatfield, girl.
Reed and Jean Hughes, boy.
John and Martha Jones, girl.
Ronald and Ila Kinsey, boy.
Harry and Eleanor Langley, girl.
Adam and Eva Lapin, girl.
Harold and Leona Liggett, girl.
Milton and Patricia Lohr, boy.
Bertram and Mary Mattingly, boy.
Joseph and Alice Mills, girl.
Ray and Elsie Morrison, girl.
Charles and Mildred Moyers, girl.
William and Catherine McFadden, girl.
John and Martha Osborn, boy.
Emory and Emily Pearson, boy.
Basil and Mary Pinson, girl.
Richard and Eleanor Preuit, girl.
Myron and Frances Pursel, boy.
Hampton and Ella Rabon, boy.
Evan and Ruth Reese, boy.
William and Ida Revis, girl.
Julius and Bernice Rosenberg, boy.
Otto and Hilda Satterfield, girl.
Richard and Doris Shaw, girl.
Paul and Myrtle Stefner, boy.
Franklin and Elizabeth Steinko, boy.
Silver and Olivia Tecone, girl.
Millard and Clara Troupe, girl.
Martin and Sarah Watman, boy.
John and Marian Young, girl.
James and Olivia Beaser, boy.
Emmett and Daisy Cheeks, girl.
Willexton and Eva Langon, boy.
Charles and Lucille Moore, boy.
Charlie and Abbie Banks, boy.
Robert and Marie Postell, girl.

Deaths

Adelaide Knipe, 92, 612 Columbia rd. nw.
John Henderson, 91, 5619 Colorado ave. nw.
Lawrence W. Sherwood, 88, 1003 Quebec pl. nw.
Sarah T. Brooks, 76, 1230 13th st. nw.
Anna M. Gimbel, 74, 818 E. Capitol st.
Elizabeth Beck, 68, 4535 Harrison st. nw.
Joseph Volkenstein, 67, 7118 9th st. nw.
Sallie Jeffries, 63, 1831 G st. nw.
Thomas J. Stewart, 62, 1817 Wyoming ave. nw.
Thomas O. Wanslaben, 60, Riverdale, Md.
Walter B. Dosh, 54, 1757 Shepherd st. nw.
Arthur J. Hartke, 48, 2007 Franklin st. nw.
William S. Parsons, 45, Leesburg, Va.
Robert S. Gergel, 38, Philadelphia, Pa.
Bessie M. King, 35, 1411 Wisconsin ave. nw.
Aloysius J. Mayhew, 35, 2019 4th st. ne.
Robert L. Edwards, 35, Hyattsville, Md.
Edna W. McMullen, 33, 1624 19th st. nw.
William Johnson, 19, 320 E st. ne.
Catoe Butler, 76, Warrenton, Va.
Walter Perry, 73, St. Elizabeths Hosp.
Cameron Briggs, 53, 5106 5th st. se.
O'Neil Fowler, 49, 426 Ridge st. nw.
Lola Thomas, 47, 1512 Q st. nw.
Oscar C. Mitchell, 18, 908 44th st. ne.
William L. Briscoe, 3 mos., Pomfret, Md.
McKinley Powell, 20 mos., 5208 Dix st. ne.

Contract Bridge

Two players were talked out of an easy game at hearts by Mrs. Louis Noel and Fred D. Kaplan at the recent Eastern mixed-team-of-four championship.

Today's Hand

East-West Vulnerable
WEST DEALER

North: ♠ J 4; ♡ Q 7 2; ♢ Q 8 3 2; ♣ Q 9 6 2

Mrs. Noel (West): ♠ A 9; ♡ K 9 5; ♢ K J 10 7 4; ♣ J 10 3

Kaplan (East): ♠ 10 8 6 5 3 2; ♡ 6 3; ♢ 9 5; ♣ 8 7 3

South: ♠ K Q 7; ♡ A J 10 8 4; ♢ A 6; ♣ A K 4

The bidding:

West	North	East	South
1 ♢	Pass	Pass	Dbl.
Pass	1 NT.	2 ♠	3 ♡
Pass	Pass	Pass	

Opening lead: A ♠.

Both Mrs. Noel and Kaplan bid vociferously on their meager holdings and discouraged the opponents from going to game. The cards and bidding are shown in today's box.

In the play, Mrs. Noel opened the ace of spades, and Freddie signaled with a high card so that she would not lead another suit and perhaps hurt his hand. Declarer unblocked the spades, taking the second round in dummy and trying the heart finesse, which failed. Mrs. Noel exited with the club jack and now declarer won, drew trumps and discarded the losing diamond on the fourth club. She lost only a spade and a heart, making three hearts with two overtricks.

The matter of the two overtricks was of some concern to the pair, who were still discussing it as Mrs. Noel and Freddie walked away. "Did you hear my two-spade bid?" Freddie asked his partner.

Applications for Marriage Licenses

Wayne Livingstone Huff, 28, United States Army, and Mary Margaret Cecil, 27, Spartanburg, S. C. The Rev. William Tally Manson, jr.

Samuel Douglas Darring, 23, Fort Belvoir, Va., and Violet Lee Hines, 19, Alexandria, Va. The Rev. J. B. Reid.

Charles Edward Bright, 26, 503 Rhode Island Avenue Northwest, and Anne Elizabeth O'Dell, 32, Huntington, W. Va. The Rev. Armand T. Eyler.

Kenneth Owen Leitch, 24, Camp Lee, Va., and Clara Ellen Sammyers, 22, 1621 Otis Street Northeast. The Rev. Alvin L. Wills.

James Tracy Whitaker, 22, 1334 Brentwood Road Northeast, and Mary Vivian Goodwin, 22, 3025 Fifteenth Street Northwest. The Rev. James H. Taylor.

Adam Maruss, 27, Philadelphia, Pa., and Dorothy E. Lattin, 19, 1334 Harvard Street Northwest. The Rev. Stephen John Hogan.

Victor Goffanowitz, 57, 831 Sixth Street Southwest, and Katie Joblonsky, 54, same address. Rabbi Joshua Klavan.

Marshall Tolman Gould, 34, 1422 R Street Northwest, and Elizabeth Frances Sherer, 29, 3411 Seventeenth Street Northeast. The Rev. George K. Bowers.

Norman Milton Reynolds, 19, Alexandria, Va., and Audrey Virginia Spencer, 18, Alexandria, Va. The Rev. H. James George West.

Spencer Somers Jones, 21, 1612 Ninth Street Northwest, and Senora Estelle Hackney, 28, Bethesda, Md. The Rev. R. D. Grimes.

Charles Jackson Wright, 22, 613 New Hampshire Avenue Northwest, and Beatrice Lovrie Lewis, 22, same address. The Rev. N. R. Richardson.

Harry E. Wiley, 43, Bellwood, Pa., and Minnie A. Rollison, 39, 1340 Fairmont Street Northwest. The Rev. C. C. Roberts.

Samuel Lewis Watkins, 25, 431 Third Street Northeast, and Mamie Sue Cunningham, 25, 632 Third Street Northeast. The Rev. B. H. Whiting.

Warren Bradley Alston, 20, U. S. Army, and Hesper Mae Franklin, 20, 217 C street Northeast. The Rev. Thomas E. Boarde.

Joseph Charles White, 24, 1904 Newton Street Northeast, and Billie Jane Bendler, 24, 2709 Twelfth Street Northeast. The Rev. Gingras.

Floyd Alfred Johnson, 30, 1740 K Street Northwest, and Eleanor Jeanne Miller, 23, 1026 Fifteenth Street Northwest. The Rev. Arthur O. Hjelm.

Walter Anderson, jr., 16, 9 Patterson Street Northeast, and Louise Ruffin, 16, 2011 Fourteenth Street Northwest. The Rev. E. E. Tyler.

Paul Douglas Morgan, 27, Manchester, Conn., and Flora Pauline Lowery, 22, 1719 I Street Northwest. The Rev. J. Lowrey Fendrick.

Walter Gawron, 25, United States Army, and Peggy Martha Boyda, 18, 1020 Nineteenth Street Northwest. The Rev. William F. Stricker.

Ellis Farah, 24, 924 Twenty-third Street Northwest, and Myrtle Lois Byrd, 24, Alexandria, Va. The Rev. Lawrence P. Gatti.

Allen Lavern Pritschau, 22, 1036 Fifteenth Street Northwest, and Elizabeth Marie Hoffman, 20, 1413 Monroe Street Northwest. The Rev. Ronald J. Fannon.

Fenton B. Sands, 23, 113 U Street Northwest, and Lillian O. E. Blake, 23, 1507 T Street Northwest. The Rev. Joseph C. Mosselle.

Paul Douglas Pritchette, 46, 607 Fifty-sixth Street Northeast, and Catherine Elizabeth Smith, 40, 20 Defree Street Northwest. The Rev. Francis L. Carney.

Robert Francis Snyder, 21, 1217 I Street Southeast, and Margaret Virginia Hutchison, 24, 1214 I Street Southeast. The Rev. James A. Glascoe.

Dallas Taylor, 29, 406 Rhode Island Avenue Northeast, and Frances Gray, 22, 786 Columbia Road Northwest. The Rev. E. D. Swinson.

Stanley George Thomas, 27, 1602 Taylor Street Northeast, and Catherine Elizabeth Talbert, 20, 4104 Nineteenth Street Northeast. The Rev. Harold G. Wilson.

Thomas Edward Collins, 21, 1641 K Street Northwest, and Esther Della Ewell, 18, Hillside, Md. The Rev. Esther M. Boxer.

Mitchell Arthur Greene, 24, 413 Ninth Street Southwest, and Sarah Frances Biggers, 22, same address. The Rev. Hubert T. Spence.

Earl Miner Johnson, 36, 1750 R Street Northwest, and Sue Steele, 25, 1631 Euclid Street Northwest. Dr. John W. Rustin.

John Milton Gilkes, 27, New York, N. Y., and Margaret Emma Louise Ruckert, 24, 6120 Thirtieth Street Northwest. The Rev. G. E. Lenski.

James Tracy Whitaker, 25, 1301 Fifteenth Street Northwest, and Flora Elizabeth Harlan, 24, 1123 Thirteenth Street Northwest. Dr. Edward Hughes Pruden.

Sidney B. Smith, 23, Fort Belvoir, Va., and Velma Josephine Midyett, 20, 1424 Massachusetts Avenue Northwest. The Rev. C. E. McGaughey.

Foraker Lafelle Rose, 48, 1323 Eleventh Street Northwest, and Norma Louise Burdette, 21, same address. Judge Fay L. Bentley.

George B. Wright, 26, 2114 Eighteenth Street Northwest, and Elizabeth Barstow, 23, 604 Twenty-first Street Northwest. The Rev. Father Francis J. Kelly.

Andrew T. Doukay, jr., 27, U. S. Army, and Verna E. Beetham, 22, 5716 Eighth Street Northwest. The Rev. Lawrence C. McGlond.

Henry Frank Lunenburg, 69, 1240 Quincy Street Northwest, and Lillian Lohmeyer, 66, same address. The Rev. F. Nelson Schlegel.

William Edward Barber, 36, 1224 Eighth Street Northwest, and Ohree Mae Farewell, 29, 454 O Street Northwest. The Rev. John W. Sigh.

Abraham Lugo, 36, Fort Belvoir, Va., and Margaret Mortinez, 36, Hotel Belvoir, Va. The Rev. H. M. Hennig.

Marriage Licenses, Rockville, Md.

Rondle Maxwell Mounry, 29, and Geraldine Gooden, 22, both of Washington.

Jay Steward Seeley, 33, Arlington, Va., and Margaret Sturgeon Painter, 24, Chevy Chase, Md.

Michael August Puzak, 26, and Elizabeth Laisure Kurtz, 25, both of Chevy Chase, Md.

Charles Carmelo Furnani, 38, and Beulah Elizabeth Kibler, 35, both of Washington.

Richard Edward Martin, 24, and Regina Hortense Myers, 22, both of Rockville.

What's Going On, Where

Meetings

Hibernians, Mayflower, 8 p. m.
Chi Sigma Sorority, Mayflower, 8 p. m.

Luncheons

Reciprocity Club, Mayflower, 12:30 p. m.
Executive Advertising Committee of the Trade Association, Willard, 12:30 p. m.
District of Columbia Bankers Association, Willard, 12:45 p. m.

Entertainment

"East Lynne," Roof Players, Willard, 8:45 p. m.

Legal Record

MOTIONS COURT

Justice O'Donoghue, Presiding

Assignments for July 10, 1942:

15010—McCauley vs. McCauley. Attys., Schneider—Zimmerman.
53743—Nolan vs. Nolan. Attys., Maher—Daly.
13537—Walker vs. Walker. Attys., Swancy—Morris.
7201—Ramey vs. Ramey. Attys., Carter—Boyd.
11264—Garrett vs. Garrett. Attys., Neudecker—Berger.
11861—Resce vs. Resce. Attys., Galiher—Simmons.
16033—Brinson vs. Brinson. Attys., Howder—Hyde.
15188—Seaton vs. Seaton. Attys., Hollowell, Brantt, Howder—Kirkland.
15528—Lyons vs. Lyons. Attys., Cusick—Wood.
5249—Bost vs. Bost. Attys., Laughlin—O'Brien.
11671—Phillips vs. Phillips. Attys., Chamberlain—Kaplan.
688—Dowling vs. Dowling. Attys., Dobbins—Prose.
8288—Priovolos vs. Priovolos. Attys., Neudecker—O'Brien.
14426—Hines vs. Hines. Attys., Conn—Bonner.
13616—Jackson vs. Jackson. Attys., Sanders—Brown.
7652—Reardon vs. Reardon. Attys., Hughes, McMenamin—Pro se.

Civil Actions Filed July 9, 1942

16375—Margaret Donnelly vs. Robert E. Donnelly; legal separation. Atty., Daniel L. Grantham.
16376—Walter C. Barnes et al. vs. Conway P. Coe, Commissioner of Patents. Atty., A. Yates Dowell.
16377—Gertrude Hawkins et al. vs. District of Columbia; damages, $25,000. Atty., Milton Conn.
16378—Eleanore T. Gardner vs. John Wesley Gardner, jr.; divorce. Atty., Ralph A. Cusick.
16379—Clarence B. Dorsey vs. Rosemarie Pindell Dorsey; divorce. Atty., Dorsey K. Offutt.
16380—Ella J. Massey vs. Arthur J. Altmeyer et al.; complaint under Title II of the Social Security Act. Atty., Ewing Laporte.
16381—Marion L. Lattisaw vs. Robert L. Lattisaw; legal separation. Atty., Richard R. Atkinson.
16382—John H. Crestwell vs. Bertha L. Crestwell; divorce. Atty., B. T. Sanders.
16383—James T. Edwards vs. John H. Verkoutern et al.; to restrain enforcement of judgment. Atty., Ben Lindas.
16384—William T. Forrest vs. Videssie Adams Forrest; divorce. Attys., Ralph Fichter, William A. Mellan, Thomas G. Willis.

Mechanic's Lien Filed July 9

21242—Washington Brick Co. vs. Harry L. Stebbin and Frances Stebbin; $1396.

MOTIONS COURT FINDINGS

16365—Slater et al. vs. Pearson; order confirming contract of sale.
14168—Haas vs. Bramhall; judgment of title in plaintiff.
15302—Tollmann vs. Tollmann; order appointing Phillip F. Biggins to defend.
14162—Shorter vs. Shorter; order appointing Robert I. Miller to defend.
14970—Richardson vs. Richardson; order appointing W. C. Sullivan to defend.
7902—Dennis vs. Second National Bank; order waiving filing of first annual account for one year.
15344—Re Thomas Stanley Hoar; order changing name to Thomas Stanley Haar.
8524—U. S. vs. American Petroleum Institute et al.; order for extension of time.
15317—Eno vs. Eno; order appointing John P. Babcock attorney to defend.
13224—Cassidy vs. Hawley; order for decree construing will of Margaret Cassidy, deceased.
5800—Morey vs. Arnold & Co.; order of reference.
15324—Czachow vs. Revits; order extending time to answer.
13204—Re Joseph Michael Zaczkowski; order changing name.
16366—Re application of Margaret Ophelia Rae Pearson; order of publication.

PROBATE MATTERS

Estate of Robert Rowe; petition for letters of administration. Atty., E. Hill, jr.

Estate of Isabelle Kaufman; petition for probate and record of will. Atty., William Mazo.

Estate of Edwin Strandberg; petition for probate of will and letters testamentary. Atty., W. M. Bastian.

Estate of Edward Carlson; petition for letters of administration. Atty., Jacob Sandler.

Estate of Arthur Woods; petition for probate of will and letters testamentary. Attys., Wilmer and Hatch.

Estate of Rosa Canepa; will dated September 11, 1941.

Estate of Isabel S. Young; will dated February 26, 1942.

Estate of Katherine R. Eslin; petition for probate of will and letters testamentary. Atty., H. M. Goldstein.

Estate of Robert Rowe; order granting letters of administration; undertaking, $800. Atty., E. Hill, jr.

Estate of Isabelle Kaufman; order admitting will to probate. Atty., William Mazo.

Estate of Lizzie Cook Smith; order admitting will to probate and granting letters testamentary. Attys., Arthur Peter & W. H. Baden.

Estate of Georgie E. (Ella) Goodchild; order admitting will to probate and granting letters testamentary; special undertaking, $1000. Atty., M. J. O'Callaghan.

Estate of Daniel R. Fox; order admitting will to probate and granting letters of administration; special undertaking, $1000. Atty., B. L. Amiss.

Estate of Albais J. Cunningham; order granting letters of administration; undertaking, $1000. Atty., E. M. Cox.

Estate of Lula I. Dennis; order admitting will to probate and granting letters testamentary; undertaking, $1000. Attys., McKenny, Flannery & Craighill.

Estate of Fanny Lee Pelletier; will dated July 19, 1938.

Estate of Hattie J. Hewitt; petition for probate of will and letters testamentary. Atty., N. A. Dobbins.

TERRY AND THE PIRATES — Buster's Quite a Boaster — BY MILTON CANIFF

MARY WORTH'S FAMILY — BY DALE ALLEN

MICKEY FINN — Not a Trick! — BY LANK LEONARD

MR. AND MRS. — Sauce for the Gander — BY ARTHUR FOLWELL and ELLISON HOOVER

DIXIE DUGAN — Army and Navy — BY J. P. McEVOY and H. J. STRIEBEL

DON WINSLOW OF THE NAVY — Aladdin's Lamp — BY FRANK V. MARTINEK

BIG CHIEF WAHOO — BY SAUNDERS AND WOGGON

KING OF THE ROYAL MOUNTED

DONALD DUCK — In a Lather! — BY WALT DISNEY

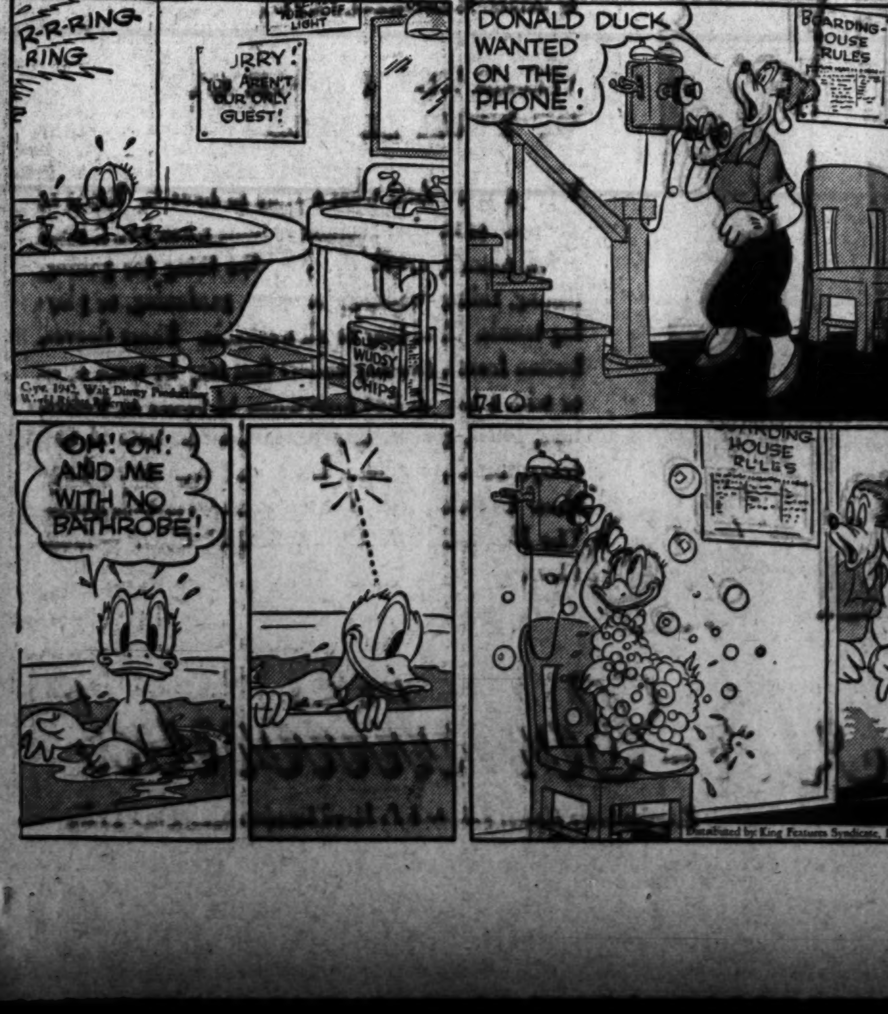

Hundley Case Goes to Jury 10 A.M. Today

A District Court jury of six men and six women will begin deliberations today on the guilt or innocense of Hiram Ben Hundley, Washington tire dealer accused of selling new tires in violation of OPA rationing regulations.

At 3 p.m. yesterday, following completion of the attorneys' closing statements, Justice T. Alan Goldsborough unexpectedly adjourned court, saying he would wait until 10 o'clock this morning to give the case to the jury.

Earlier, Justice Goldsborough directed a verdict of acquittal on 2 of the 12 counts on which Hundley was indicted. He declared there was "no evidence" to support either the accusation that Hundley had falsified a stock report to the OPA last December 12, or that he had tried to cover up illegal sales by recording them as purchases to the defunct Walton Tire Co. of Philadelphia.

Closing arguments to the jury by Defense Attorney Henry I. Quinn and Assistant United States Attorney John L. Laskey were begun immediately after the directed verdict and were completed at 3 o'clock when Goldsborough recessed court for the day.

Hundley, who is head of a firm bearing his name, with headquarters at 3446 Fourteenth Street Northwest, is charged in the indictment with selling new tires as used to three local firms—the Star Publishing Co., the Premier Purchasing Co. and the Diamond Service Co.

The defense contends that the tires were sold with the approval of authorized inspectors and that they were "changeovers"—slightly used tires traded in for new ones.

Japan Captures First Prisoners in This Hemisphere

By International News Service

The Interior Department said yesterday that a 63-year-old couple, Mr. and Mrs. Charles Foster Jones, must be presumed to be the first white American prisoners of war in the Western Hemisphere.

Jones was the Weather Bureau's representative on the tiny island of Attu, first foothold of Japan in the Aleutians. His wife, a graduate nurse and a school teacher since 1900, conducted a little one-room school for the 43 native inhabitants.

But since the first word of the Japanese invasion of the Aleutians last month, there have been no reports and the radio, which carried Jones' regular advices on the weather, is silent.

Washington Grove To Elect Mayor, 3 Councilmen

A mayor and three members of the town council of Washington Grove, Md., will be chosen in the annual election tomorrow at the Assembly Hall from 7 to 10 p. m.

Mayor Irving L. McCathran and Councilmen David S. Bradley and Alfred Christie are candidates for reelection. Wallace Muir is a candidate for election to fill the remaining year of the council term of Dr. John B. Micuda, resigned. Their names will be the only ones to appear on the official ballot, but there will be blank spaces for writing in the names of others.

The Mayor will be chosen for a one-year term. Councilmen's terms are three years. Robert S. Billhimer and Francis L. L. Hiller, who were chosen in 1941 for three years, and Charles Keefer, whose term has a year to run, are the holdover members of the council.

Slayer, Sane, Must Die

Los Angeles, July 9 (AP).—Courtney Fred Rogers, 24, mild-appearing church organist, was ruled sane today and quickly sentenced to death for murdering both his parents.

Governor Baffled

WPB Ban May Hold Up Execution

Yesterday's news, pounding its mad rhythm over telegraph wires from near and far, reflected as turbulent and cockeyed a world as one would care to imagine:

Warden G. Norton Jameson of the South Dakota penitentiary got a polite but flat refusal from the War Production Board on his request for priorities to build an electric chair.

The warden is having no end of trouble trying to get an electric chair, and he has to have one, because a court order has instructed him to carry out two executions on August 8. In fact, he said, the pressure is killing him, but he could see the WPB's point of view.

"They said that everything we need to build a chair involves critical materials badly needed in the war effort," he explained. "They just don't feel that the purpose to which we'd put the materials would justify diverting them.

"My next stop is Windsor, Vt.," he added, wearily. "They have offered to lend us one, under certain conditions, and I have got to get right up there and see about it. Time is getting short."

Capital punishment was barred in South Dakota for 25 years, until the 1939 Legislature approved electrocution. Further complicationg the warden's situation, the two prisoners can't be executed legally outside of South Dakota and no method except electrocution can be used.

Appearing at a grand larceny arraignment of three employes he accused of stealing $500 in facial tissues, Joseph Silberman, owner of a paper tissue products business in New York, told authorities:

"It's bad enough that my trusted employes steal from me and use my truck to deliver the material—but what upset me most is that they used my tires and gasoline!"

In Bargaintown, N. J., William Sampler discovered he had been paying taxes for 10 years on two bungalows that didn't belong to him. He bought a bungalow in 1931 from a man who owned three of them. The Egg Harbor township tax collector assumed Sampler bought them all and billed him accordingly. Township Solicitor Enoch Higbee ruled nothing could be done about it.

Three baby rabbits at the Henry J. Gakle home in Norfolk, Nebr., owe their lives to a successful caesarian operation and the mother instinct of a cat.

While hunting, Gakle shot a rabbit which was an expectant mother. He delivered the infants by operating with his penknife. His cat had lost all its kittens and was lonesome and took over the rabbits.

In Congress

TODAY

Senate

Not in session; meets at noon Monday.

Committees: Foreign Relations subcommittee, open, Mexican claims bill; Appropriations subcommittee, executive, first supplemental appropriation bill.

House

Not in session; meets at noon Monday.

Committees: Merchant Marine, executive, Menhaden fishing; Patman Small Business Committee, open, to hear George F. Hines, war production coordinator; Ways and Means, executive, new tax bill.

YESTERDAY

Senate

Confirmed nomination of Dwight D. Eisenhower as lieutenant general.

Set July 15 for consideration of Florida barge canal and pipeline bill.

Recessed at 1:08.

House

Heard Representative Cannon oppose a sales tax provision in tax bill.

Recessed at 12:48.

Joint Custody Suggested for Baby by Proxy

By the Associated Press

Mount Clemens, Mich., July 9.—Circuit Judge James E. Spier suggested joint custody of 2-year-old Alice Patricia Hoge today as a way out of the complicated domestic tangle that resulted from Mrs. Alice Juanita Horvath's claim that the child was hers by her sister's husband.

If Mrs. Horvath, who is 20, and her sister, Mrs. Cathrine Hoge, 30, fail to agree upon such an arrangement and should the homes of ooth be found unfit for the child, the court warned, little Patricia will become a State charge.

The strange custody case was suspended abruptly today with a five-minute argument by Attorney Harold Geddes, representing Mrs. Hoge and her husband, Carmel, that the court should consider only the interests of the child on the basis of the evidence.

Geddes obtained an adjournment until July 20 to prepare further documentary evidence and depositions in the case.

Geddes' plea followed the argument of Mrs. Horvath's attorney, Philip A. McHugh, who pictured the Hoge home as one "in which there is no morality" and Hoge himself as "a beast who resembles a gorilla, with the mind of an animal" against whose advances his client, as a girl of 16, was "utterly defenseless."

Hoge admitted Patricia's paternity on the witness stand. Mrs. Hoge, Mrs. Horvath and a third sister completed a bizarre tale of intertwined family relationships in their testimony.

Thomas Edison Relics Donated To Salvage Drive

West Orange, N. J., July 9 (AP).—Implements used by the late Thomas A. Edison went into the Nation's collection of scrap metal for the war effort today.

The famous inventor's private storehouse in the cellar of the main plant of Thomas A. Edson, Inc., was opened for the first time in more than a decade with special permisson from his family, and several tons of iron and steel were turned over the industrial salvage committee for the Oranges and Maplewood area.

The collection included old drill press bases, obsolete machinery, pipes and other implements.

The family said the storeroom had been used only by Edison since 1888 and had been closed since his death in 1931.

United Nations Airdrome On Horne Island Raided

United Nations Headquarters (Friday), July 10 (INS).—An unsuccessful Japanese raid on the United Nations airdrome on Horne Island was announced today in a communique from Gen. Douglas MacArthur's headquarters.

A squadron of 16 heavy enemy bombers soared over the airdrome, dropping their bombs from high altitudes. Damage was slight.

Allied fliers bombed Japanese barracks at Dili, capital of Portuguese Timor, Thursday and scored direct hits on a number of buildings.

Scottsboro Defendant Held in N. Y. for Molesting Woman

By the Associated Press

New York, July 9.—Willie Robinson, a young Negro identified by his attorney as one of the defendants in the famous "Scottsboro case," is being held in a Brooklyn jail for sentence on charges he molested a white woman.

Robinson was convicted Tuesday of disorderly conduct after the woman testified that he had accosted her in a subway and later followed her for a block demanding intimacies.

His attorney, Solon B. Hanft, said that Robinson, a doorman, had been drinking and brushed against the woman as they were leaving the subway, but denied he had made any overtures.

Robinson, who faces a possible maximum sentence of six months imprisonment, acknowledged when questioned by Magistrate Thomas H. Cullen, jr., at his arraignment on June 30 that he had been a defendant in the Scottsboro case. This was confirmed today by Hanft.

The Scottsboro case, subsequently fought before State and Federal tribunals to the United States Supreme Court, began with the arrest of nine young Negroes at Paint Rock, Ala., in 1931 on charges of attacking two young white girls on a freight train.

The case a decade ago was a cause celebre, stirring widespread controversy among those who asserted the Negroes were condemned by race prejudice.

None of the Negroes was executed. Four are now in Alabama prisons serving terms on rape convictions, one is in an Alabama institution under a 20-year term on a charge of assault to murder.

THE HECHT CO.

SALE!

1,200 Men's SPORT SHIRTS

THAT USUALLY SELL FOR MUCH MORE

1.44

- WASHABLE COTTON PIQUES
- POPLINS, OXFORDS, TWILLS
- BROADCLOTHS, GABARDINES
- AND BASKET-WEAVES

WEAR THEM IN OR OUT OF YOUR SLACKS

What a sale! And what a time to have it. Right at the peak of the hot summer months when you'll need a few extra sport shirts. Just the thing for golfing, fishing, riding, walking, lounging, gardening, or playing tennis. And they're all washable. Short sleeves, button fronts, two-way collars that may be worn open or with a tie. A fine assortment of colors in whites, tans, blues, greens, browns, sand-tones, natural and ivory. Small, medium, large and even extra large sizes. Get some today for the warm week-ends ahead. *The Hecht Co.'s MODERN SPORT SHOP—Main Floor.*

THE HECHT CO.

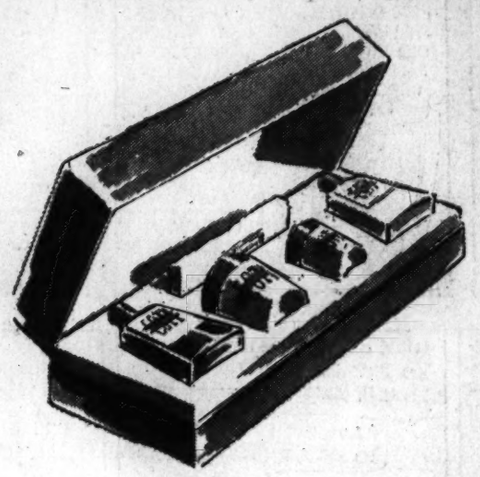

COTY'S BEAUTY KIT

A PERFECT TRAVELER

CLEANSING CREAM
CONDITIONING CREAM
SKIN FRESHENER
FOUNDATION LOTION
CLEANSING TISSUES

$1 *Complete*

No matter where you go this summer, make room for this handy little beauty kit . . . filled with famous Coty beauty preparations. All the "essentials" at your finger-tips. Subject to 10% tax. *Toiletries, Main Floor, F St. Building.*

THE HECHT CO.

FEET HURT?

LEARN HOW TO GET RELIEF BY DR. SCHOLL'S FAMOUS FOOT COMFORT REMEDIES!

Remember . . . you're walking this year more than ever before! So, when you're troubled by unaccustomed hours of standing . . . hot, hard pavements . . . excessive perspiration . . . think of Dr. Scholl's many famous remedies for these and dozens of other foot discomforts! You'll learn how millions of foot sufferers have found relief with Dr. Scholl's FOOT COMFORT* Remedies, Arch Supports and Appliances

COME IN FOR A FREE FOOT TEST

Dr. Scholl's own representative, Miss Chalmers, is available for consultation . . . and will gladly and ably give you her recommendations for your individual foot problems. At no cost or obligation . . . you may have your prints made on Dr. Scholl's Pedograph, a simple, scientific test that has helped countless people to get relief from foot aches and pains. *Dr. Scholl's Booth—Women's Shoes—Main Floor—The Hecht Co.*

*Reg. U. S. Pat. Off.

FOR TIRED, ACHING FEET, WEAK ARCHES

Dr. Scholl's Foot-Eazer, with exercise, relieves tired, aching feet, rheumatic-like foot and leg pains due to weak or fallen arch. Resilient, light, adjustable. Slips into shoes like an insole. Pair, $3.50.

IN ARTHRITIS and KIDNEY TROUBLE

Mountain Valley Mineral Water from Hot Springs, Ark., helps to

1—Stimulate kidney function.
2—Reduce excess Uric Acid.
3—Expel systemic waste.
4—Soothe bladder irritation.

MOUNTAIN VALLEY WATER

Phone MEt. 1062 for a Case — 904 12th St. N.W.

THE HECHT CO.

Shop Today
Friday 9:30 to 6 P.M.
Closed Saturdays
July—August

The Hecht Co.

The Hecht Co. . . . Completely Air-Conditioned

F ST., 7TH ST., E ST. NATIONAL 5100 Regular Store Hours: 9:30 to 6 P. M.—Thursdays: 12:30 to 9 P. M.